सत्यमेव जयते

GOVERNMENT OF INDIA
MINISTRY OF COMMERCE AND INDUSTRY
DEPARTMENT FOR PROMOTION OF INDUSTRIES AND INTERNAL TRADE

GUIDEBOOK ON

Mapping of Harmonized System of Nomenclature (HSN) Codes

Enabling Sectoral Growth & Transformation

September 2025

GUIDEBOOK ON

Mapping of Harmonized System of Nomenclature (HSN) Codes

Government of India
Ministry of Commerce and Industry
Department for Promotion of Industry and Internal Trade
Vanijya Bhawan, Akbar Road
New Delhi-110001

TABLE OF CONTENTS

1. FOREWORD SHRI PIYUSH GOYAL, HON'BLE MINISTER OF COMMERCE & INDUSTRY 1
2. FOREWORD SHRI JITIN PRASADA, HON'BLE MINISTER OF STATE FOR COMMERCE & INDUSTRY 3
3. MESSAGE SHRI AMARDEEP SINGH BHATIA, SECRETARY, DPIIT 5
4. ACKNOWLEDGMENTS 7
5. ABBREVIATIONS 9
6. EXECUTIVE SUMMARY 11
7. INTRODUCTION 13
8. THE MAPPING EXERCISE – APPROACH & METHODOLOGY 15
9. HOW TO USE THE GUIDEBOOK? 16
10. HS CODES ACCEPTED BY MINISTRIES/DEPARTMENTS 25
11. MINISTRY/DEPARTMENT-WISE DETAILS OF ACCEPTED HS CODES 26

D/o AGRICULTURE & FARMERS WELFARE 26
M/o AYUSH 34
D/o CHEMICALS AND PETRO-CHEMICALS 36
D/o FERTILIZERS 92
D/o PHARMACEUTICALS 94
M/o CIVIL AVIATION 113
M/o COAL 115
D/o COMMERCE 117
DEPARTMENT FOR PROMOTION OF INDUSTRIES AND INTERNAL TRADE 127
D/o TELECOMMUNICATIONS 223
D/o POSTS 225
D/o FOOD AND PUBLIC DISTRIBUTION 226
M/o CULTURE 228
M/o DEFENCE 229
M/o ELECTRONICS AND INFORMATION TECHNOLOGY 230
M/o ENVIRONMENT, FOREST AND CLIMATE CHANGE 236
D/o FISHERIES 240
D/o ANIMAL HUSBANDRY AND DAIRYING 251
M/o FOOD PROCESSING INDUSTRIES 260
M/o HEAVY INDUSTRIES 285
M/o INFORMATION AND BROADCASTING 312
M/o MINES 315
M/o NEW AND RENEWABLE ENERGY 335
M/o PETROLEUM AND NATURAL GAS 336
M/o PORTS, SHIPPING AND WATERWAYS 340
M/o POWER 342
M/o RAILWAYS 343
M/o STEEL 345
M/o TEXTILES 365
D/o SPORTS 432
D/o ATOMIC ENERGY 433
RESIDUAL HS CODES 435

पीयूष गोयल
PIYUSH GOYAL

सत्यमेव जयते

वाणिज्य एवं उद्योग मंत्री
भारत सरकार
MINISTER OF COMMERCE & INDUSTRY
GOVERNMENT OF INDIA

FOREWORD

India stands at a defining moment in its economic journey, driven by bold reforms, strategic vision and an unwavering commitment to global competitiveness. Under the dynamic leadership of our Hon'ble Prime Minister Shri Narendra Modi ji, the Atmanirbhar Bharat initiative has laid a strong foundation for industrial transformation, innovation and India's expanding role in global trade and manufacturing.

In this broader national endeavor, the release of the Guidebook on Mapping of Harmonized System of Nomenclature (HSN) Codes marks a landmark achievement. By establishing product-level linkages across multiple Ministries and Departments, this initiative creates a robust framework for unlocking manufacturing potential and integrating Indian industries more effectively into global value chains. It equips enterprises with the clarity, support and tools required to meet international standards, expand exports and enhance competitiveness on the world stage.

Spearheaded by the Department for Promotion of Industry and Internal Trade (DPIIT) and developed through extensive consultations across the Government of India, this exercise draws upon deep domain knowledge and diverse sectoral expertise. Such cross-ministerial alignment will enable policymakers to respond to industry demands with greater agility, identify emerging opportunities with sharper precision and design interventions that are both timely and impactful.

The insights from this exercise will strengthen India's position in trade negotiations, attract investments and drive innovation across key sectors. They will also help domestic enterprises scale the global value chain and reinforce India's role as a trusted partner in international trade. Supporting the vision of Viksit Bharat@2047, this guidebook will serve as an important tool in building a resilient, future-ready and globally competitive economy.

I extend my sincere appreciation to DPIIT and all participating Ministries and Departments for their valuable contributions to this significant initiative. Such efforts will go a long way in strengthening India's trade architecture, fostering sustainable growth and deepening our engagement with the global economy.

Piyush Goyal

Ministry of Commerce & Industry, Vanijya Bhawan, Akbar Road, New Delhi-110001
Tel. No. : +91 11 23039110, 23039111, E-mail : cimoffice@nic.in

जितिन प्रसाद
JITIN PRASADA

वाणिज्य एवं उद्योग तथा
इलेक्ट्रॉनिकी और सूचना प्रौद्योगिकी राज्य मंत्री
भारत सरकार
Minister of State for
Commerce & Industry
and Electronics & Information Technology
Government of India

FOREWORD

India's economic landscape is undergoing a transformative shift, where growth is increasingly driven by sector-specific insights and targeted interventions. As the nation advances toward its long-term development goals, the need for granular strategies—especially at the level of individual products—has become more pronounced. This evolution underscores the importance of precision in policy formulation across key domains such as trade negotiations, skilling, and quality standards.

The Guidebook on Mapping of Harmonized System of Nomenclature (HSN) Codes is a strategic step in this direction. By systematically aligning products with the appropriate Ministries and Departments, it lays a robust foundation for structured engagement between industry and Government. This alignment fosters a deeper understanding of the product landscape, enabling sectoral initiatives to be more focused and impactful.

One of the core applications of this Guidebook is the identification and prioritization of high-potential product categories that warrant dedicated support. Ministries and Departments can leverage this mapping to initiate targeted programs—ranging from investment promotion and quality benchmarking to specialized skilling initiatives.

As India continues to expand its manufacturing capabilities and strengthen its position in global trade, the insights from this initiative will be instrumental in translating strategic intent into measurable outcomes. This Guidebook is envisioned as a valuable reference for policymakers, industry stakeholders, and development partners, contributing meaningfully to the vision of Viksit Bharat@2047—anchored in a vibrant and resilient industrial ecosystem.

(JITIN PRASADA)

Vanijya Bhawan, New Delhi-110001, Tel. : 011-23039174, 23039184, E-mail : mos-ci@gov.in
Electronics Niketan, 6, CGO Complex, Lodhi Road, New Delhi-110003, Tel. : 011-24368757-58, E-mail : mos-eit@gov.in

अमरदीप सिंह भाटिया, भा.प्र.से.
सचिव
Amardeep S. Bhatia, I.A.S.
SECRETARY

सत्यमेव जयते

भारत सरकार
वाणिज्य एवं उद्योग मंत्रालय
उद्योग संवर्धन और आंतरिक व्यापार विभाग
GOVERNMENT OF INDIA
MINISTRY OF COMMERCE & INDUSTRY
DEPTT. FOR PROMOTION OF INDUSTRY AND INTERNAL TRADE

Message

As India continues to expand across global trade, investment, and innovation, there is a growing need to address the diversity and complexity of the product base of the country. A rapidly evolving industrial landscape requires close policy alignment with sectoral priorities to respond to emerging opportunities.

In this context, the Guidebook on Mapping of Harmonized System of Nomenclature (HSN) Codes offers a comprehensive view of products under the purview of various Ministries and Departments which are best positioned to support the development of these products.

This initiative led by DPIIT involved the detailed mapping of HS codes to the relevant Ministries and Departments for providing a pathway to engage more effectively with industry to identify sector-specific opportunities and challenges and designing interventions that are relevant as well as impactful.

Beyond domestic sectoral development, the Guidebook has important implications for the international trade negotiations aimed at meeting the specific needs of each sector. Another important dimension of this initiative is its potential to strengthen data-driven sectoral initiatives as Ministries and Departments can monitor trends, assess performance, and address challenges. Building stronger linkages across the value chain, from raw materials to finished goods, and from domestic production to global exports shall be enabled.

Going forward, this Guidebook may serve as the basis for more focused sectoral strategies and accelerated industrial progress for the long-term economic growth and development of India.

(Amardeep S. Bhatia)

Room No. 223, Vanijya Bhawan, Akbar Road, New Delhi-110 001, Tel.: 23038850, 23038851, E-mail : secy-ipp@nic.in

ACKNOWLEDGMENTS

The Guidebook on Mapping of Harmonized System of Nomenclature (HSN) Codes has been prepared by the Department for Promotion of Industry and Internal Trade (DPIIT), Ministry of Commerce & Industry, as part of its ongoing efforts to strengthen India's domestic manufacturing ecosystem, enhance ease of doing business, and support sectoral development. This initiative is a step towards unlocking new opportunities for industrial growth and trade facilitation.

This Guidebook is the outcome of a comprehensive and collaborative consultative process, involving active participation from various Ministries and Departments across the Government of India. We extend our sincere gratitude to all those who contributed by sharing valuable insights, offering sector-specific expertise, and engaging in constructive dialogue. Their collaboration has been instrumental in identifying key areas of alignment and shaping the findings presented in this report.

We hope this Guidebook serves as a valuable reference for policymakers, industry stakeholders, trade bodies, researchers, and think tanks working towards building a more export-oriented, resilient, and sector-responsive industrial landscape in India.

ABBREVIATIONS

Abbreviations	Full Forms
AOB	Allocation of Business
BIS	Bureau of Indian Standards
CBIC	Central Board of Indirect Taxes and Customs
CECPA	Comprehensive Economic Cooperation and Partnership Agreement
CEPA	Comprehensive Economic Partnership Agreement
DPIIT	Department for Promotion of Industry and Internal Trade
ECTA	Economic Cooperation and Trade Agreement
FTA	Free Trade Agreement
GVC	Global Value Chains
HS	Harmonized System
HSN	Harmonized System of Nomenclature
IMG	Inter-Ministerial Group
ISI	Indian Standards Institution
MSME	Micro, Small and Medium Enterprises
NAPT	National Action Plan for Toys
PLI	Production Linked Incentive
QCO	Quality Control Order
R&D	Research & Development
RCA	Revealed Comparative Advantage
RoO	Rules of Origin
TA	Trade Agreement
TBT	Technical Barriers to Trade
WCO	World Customs Organization
WTO	World Trade Organization

EXECUTIVE SUMMARY

The Guidebook on Mapping of Harmonized System of Nomenclature (HSN) Codes to Relevant Ministries/Departments, prepared by the Department for Promotion of Industry and Internal Trade (DPIIT), marks a transformative step in India's manufacturing and trade policy framework. This initiative shall support the national vision of Viksit Bharat@2047, aiming to strengthen domestic manufacturing, enhance trade facilitation, and foster sector-specific growth.

The Guidebook maps over 12,000 HS codes to corresponding Ministries and Departments of the Government of India, based on a rigorous analysis of the Allocation of Business Rules (1961), the CBIC Tariff Manual, and extensive inter-ministerial consultations. This mapping provides clarity on product ownership, enabling Ministries/Departments to formulate targeted policies, support trade negotiations, and engage more effectively with industry stakeholders.

This mapping shall empower Ministries/Departments to adopt data-driven, outcome-oriented approaches to manufacturing development, investment promotion, and effective trade negotiations. It shall serve as a foundational tool for building a resilient, competitive, and future-ready manufacturing ecosystem.

The mapping of Harmonized System (HS) Codes to relevant Ministries and Departments shall enable targeted enhancement of India's manufacturing capabilities, streamlining trade facilitation, and driving focused sectoral development. Out of 12,167 HS Codes, 11,651 have been accepted by 31 Ministries/Departments. The remaining 516 codes are grouped under a residual category with suggested Ministry alignments.

The Guidebook also proposes a structured way to leverage on the mapping exercise under three pillars:

1. Manufacture in India

- **Product-Centric Policy Interventions:** Ministries/Departments can leverage HS code insights to formulate tailored, product-specific policies that address the unique characteristics, challenges, and growth potential of high-impact product categories.
- **Value Chain Integration:** The mapping enables Ministries/Departments to identify critical components of the value chain, including raw materials, machinery, and interdependencies thereby facilitating coordinated and comprehensive product development strategies.
- **Skill Development:** Supports the design and implementation of targeted skilling programs aligned with the technical and operational requirements of specific products, thereby enhancing workforce readiness and industrial productivity.

2. Strengthen Brand India

- **Create a Robust Quality Ecosystem:** Ministries/Departments can use the mapping to identify product categories requiring quality enhancement and enforce Quality Control Orders (QCOs)

to ensure compliance with national and international standards, thereby improving consumer trust and global competitiveness.

3. Make for the World

- **Development of Trade Prowess through:**
  - Import Monitoring: Enable Ministries to systematically track import patterns, identify supply chain vulnerabilities, and assess overdependence on specific countries or commodities. This insight supports timely interventions to safeguard national economic interests.
  - Import Substitution: Facilitate the development of domestic manufacturing capabilities by identifying high-volume imports with viable local production potential.
  - Export Promotion: Leverage global demand data and trade analytics to identify high-potential product categories. Ministries can prioritize products with strong economic indicators such Revealed Comparative Advantage (RCA) and low global market share for targeted export development strategies.
- **Trade Agreement Negotiations:** Ministries are equipped with detailed, product-level insights that enable them to contribute meaningfully to trade agreement negotiations. These insights support the formulation of precise recommendations on tariff concessions, the definition of Rules of Origin (RoO), and the evaluation of non-tariff barriers such as technical regulations and standards. This granular, data-driven approach ensures that India's negotiating positions in bilateral and multilateral trade agreements—including Free Trade Agreements (FTAs) and Comprehensive Economic Partnership Agreements (CEPAs)—are strategically aligned with national economic priorities, sectoral strengths, and domestic sensitivities. The integration of domain expertise with robust analytical inputs enhances the coherence, effectiveness, and competitiveness of India's trade engagements on the global stage.

INTRODUCTION

The Government of India has been consistently undertaking reforms to advance the manufacturing sector, which remains a cornerstone of economic growth and job creation. Through strategic reforms aimed at promoting manufacturing, innovation, enhancing digitization, and simplifying regulatory processes, a more enabling environment for industrial development is being fostered. Additionally, by encouraging collaboration between academia and industry, efforts are underway to bridge the skills gap and build a workforce equipped to meet the evolving demands of modern manufacturing. These initiatives collectively aim to boost productivity, enhance global competitiveness, and strengthen long-term economic resilience.

Recognizing the growing global emphasis on product-centric policy, DPIIT has undertaken a significant initiative to support this shift. In light of this, a comprehensive exercise has been carried out to map over 12,000 Harmonized System (HS) Codes to the corresponding Ministries/Departments of the Government of India. This mapping is based on a detailed study of the Allocation of Business Rules, 1961 and the Central Board of Indirect Taxes and Customs Tariff Manual supplemented by extensive Inter-Ministerial consultations and a thorough analysis of the entire value chain. This initiative shall support Ministries/Departments in driving sectoral growth and aligning product-centric policies with the needs of a globalized economy. To fully understand the scope and significance of this exercise, it is essential to explore the foundational concepts outlined in the sections that follow.

- **Allocation of Business Rules, 1961**

The Allocation of Business (AOB) Rules, 1961 allocates the business of the Government amongst its various Ministries/Departments. A Ministry/Department is responsible for formulation of policies of the Government in relation to the subjects allocated to it under AOB Rules,1961 as well as for the execution, monitoring and review of those policies.

- **Central Board of Indirect Taxes and Customs Tariff Manual**

The Central Board of Indirect Taxes and Customs (CBIC) Tariff Manual is published by the CBIC, Department of Revenue. This Manual provides detailed descriptions for the classification of goods for custom purposes. *Click Here* to access CBIC Tariff manual.

- **Harmonized System of Nomenclature Code**

The Harmonized System of Nomenclature (HSN) Codes, developed and maintained by the World Customs Organization (WCO), are a standardized numerical method of classifying various products. These are used by Custom authorities worldwide to identify goods in a consistent manner, facilitating international trade and ensuring accurate tariff and duty assessments. The WCO standardizes product classification up to the 6-digit level, which is uniformly adopted by all member countries. Beyond this, individual countries apply further classifications. In India, the classification system is extended to the 8-digit level. The structure of the HS Codes is given below.

- **Section:** HS codes are divided into 21 sections, each covering a broad category of goods. Example: Section I covers ***Live Animals and Animal Products.***
- **Chapter:** Within each section, there are chapters that further categorize the goods. It is mapped at 2-digit HS Code level. Example: Chapter 1 covers ***Live Animals.***
- **Heading:** Each chapter is divided into headings that specify more detailed categories. It is mapped at 4-digit HS Code level. Example: Heading ***0102*** covers ***Live Bovine Animals*.**
- **Subheading:** Each heading is divided into subheadings that provide the most specific classification of products. It is mapped at 6-digit HS Code level. Example: Sub-Heading ***0102 21*** covers ***Pure-bred breeding animals*.**
- **Tariff Lines:** Each subheading is divided into tariff lines that provide the description of products. In India, it is mapped at 8-digit HS Code level. Example: Tariff Line (in case of India) ***0102 21 10*** covers ***Bulls***.

The key objectives of this initiative are as follows -

1. To facilitate Ministries and Departments in the **development of robust domestic ecosystems for products** falling within their respective domains
2. To **support sector-specific growth through the formulation of targeted policies** that are responsive to ground-level industry needs and challenges
3. To **enable strengthened trade negotiations through the enhanced technical expertise and institutional capacity** of relevant Ministries and Departments
4. To **enable industry stakeholders to efficiently identify and engage** with the appropriate Ministry or Department for obtaining necessary support and facilitation

Figure 1: Key Objectives of HSN Code Mapping Exercise

THE MAPPING EXERCISE – APPROACH & METHODOLOGY

To conduct the mapping of Harmonized System (HS) Codes to the appropriate Ministries/Departments, the Department for Promotion of Industry and Internal Trade (DPIIT) adopted a comprehensive and structured approach. The mapping exercise was multi-phased, involving rigorous analysis, extensive stakeholder engagement, and coordinated inter-ministerial collaboration. It began with the identification of over 12,000 HS Codes at the 8-digit level, sourced from the CBIC Tariff Manual.

A value-chain analysis was conducted to trace the lifecycle of each product which provided critical insights into industrial linkages and the broader economic ecosystem surrounding each product including its use case.

Following this, DPIIT carried out an in-depth examination of the Allocation of Business (AoB) Rules, 1961, which define the functional responsibilities of various Ministries/Departments. This analysis was instrumental in determining the most appropriate Ministry or Department to be associated with each HS Code, based on the product's nature, function, and end-use.

Once the preliminary mapping was completed, DPIIT initiated consultations with relevant Ministries/Departments and Departments to solicit feedback and validate the proposed classifications. Ministries/Departments were encouraged to review the mappings in light of their domain expertise and provide recommendations for refinement.

To facilitate this collaborative process, DPIIT convened multiple Inter-Ministerial Consultations, serving as platforms for constructive dialogue and knowledge exchange. These consultations enabled the incorporation of diverse perspectives and sector-specific insights into the mapping exercise.

The feedback received was systematically analyzed and integrated into the final mapping, ensuring that the process remained inclusive, iterative, and reflective of ground-level realities.

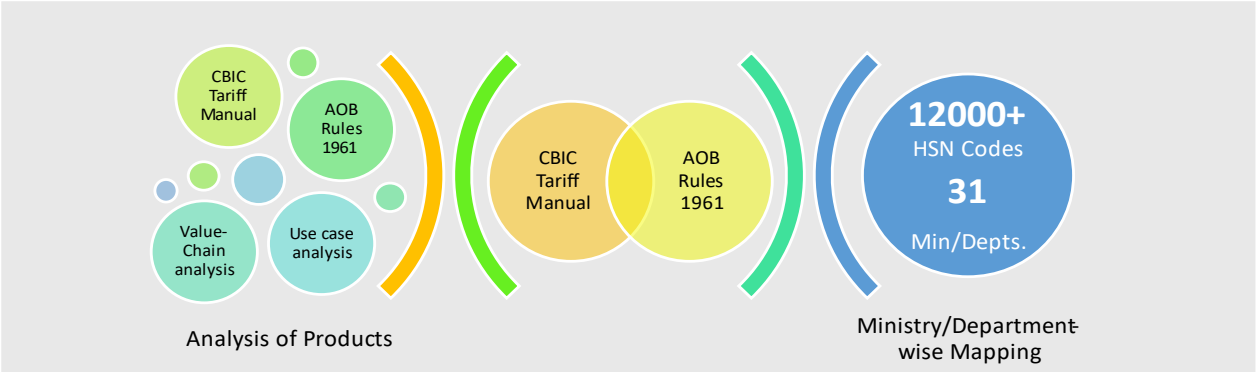

Figure 2: Approach & Methodology of the Exercise of Harmonization of HS Codes

As part of the exercise of harmonization of HS Codes, a comprehensive mapping of 12,167 HS Codes to relevant Ministries/Departments was undertaken.

HOW TO USE THE GUIDEBOOK?

As the Government of India advances toward the mission of Viksit Bharat, the primary objective is to accelerate economic growth by strengthening domestic capabilities, achieving economies of scale, enhancing cost competitiveness, and cultivating a skilled workforce. Further, it is imperative to integrate Indian firms into Global Value Chains, enhance the global perception of Indian products, and boost exports.

A whole-of-government approach is vital to drive this mission, enabling Ministries/Departments to operate cohesively. In this context, the HS Codes Mapping Exercise plays a pivotal role by facilitating targeted interventions aligned with national goals of economic growth and employment generation.

The present section outlines how the Guidebook may be used by Ministries/Departments to leverage on this exercise.

Figure 3: Key Elements for Guidebook Utilization

➢ Manufacture in India

To position India as a globally competitive manufacturing hub, the 'Manufacture in India' segment emphasizes on sector-specific policy alignment, value chain strengthening, and workforce development. Central to this effort is the HS Codes Mapping exercise, which can help identify high-potential product categories for enabling targeted policymaking, holistic sectoral development and focused skill development initiatives. This pillar provides insights into the facets required for developing a self-reliant manufacturing ecosystem.

- **Formulate Product-Centric Policy Interventions**

  As India intensifies its efforts to strengthen the manufacturing sector, Ministries/Departments may build on the insights from the HS Codes Mapping Exercise to adopt a product-centric policy-making approach. This shall enable the formulation of sectoral policies customized for the specific characteristics, needs, and potential of each product category, thereby facilitating a shift from broad sectoral strategies to dedicated planning at the product level. Such policies shall also support better alignment with global trade trends and emerging opportunities, while benefiting MSMEs, which often require specific support to improve product design, adopt new technologies, enhance quality, and expand market access.

  Ministries/Departments may begin by identifying products under their purview based on its strategic, economic, or trade relevance. In addition, engaging with manufacturers and industry

members shall help assess challenges and opportunities linked to these products. Based on these insights, targeted policies may be formulated to support research, quality enhancement, market development, and technology adoption. To ensure effective implementation, progress of policies may be monitored regularly through digital dashboards, enabling real-time tracking and timely policy recalibration. By adopting this structured approach, Ministries/Departments can significantly enhance the effectiveness of their manufacturing policies.

The Production Linked Incentive (PLI) Scheme for White Goods notified by DPIIT has significantly boosted domestic manufacturing, especially in the Air Conditioning and LED Lighting Sectors. The scheme has attracted major investments and fostered a strong ecosystem of component production. Given below is an illustration providing greater insights into the Scheme.

Figure 4: Case Study of the PLI Scheme for White Goods

- **Enhance Manufacturing Capabilities through Value Chain Integration**

Establishing India as a global manufacturing hub requires a well-aligned approach to advancing manufacturing capabilities through integrated value chain development. The HS Codes Mapping exercise plays an instrumental role in this endeavor by outlining the products under the domain of various Ministries/Departments, thereby, enabling a comprehensive examination of the lifecycle of each product. By identifying critical raw materials, sourcing dependencies, required machinery, production processes and market access, opportunities may be explored that facilitate seamless value chain integration.

Furthermore, mapping interdependencies across Ministries/Departments highlights areas requiring collaborative support, such as Research & Development (R&D), logistics, skill development, and financing. This Inter-Ministerial synergy is essential for drafting policies that scale industrial capacity with market potential. As product ecosystems become more integrated, the manufacturing sector gains agility in responding to domestic demands and strengthens its position in Global Value Chains (GVCs). This integrated and data-driven approach lays the foundation for enhanced competitiveness, resilience, and innovation across sectors.

It is imperative for Ministries/Departments to prioritize value chain integration for focusing on strengthening linkages across all stages of production and ensuring robust coordination. Through regular reviews and progress tracking, this approach shall help India unlock new avenues for market and product diversification, ultimately positioning the country as a key player in the GVCs.

The National Action Plan for Toys (NAPT) has successfully integrated the value chain of the Toy Industry by aligning traditional artisans, MSMEs, modern manufacturers, designers, and exporters, thereby, fostering seamless coordination across production, design, quality control, and distribution. Given below is an illustration showcasing the success story of the NAPT and its impact on value chain integration.

Case Study: The National Action Plan for Toys

➢ **Highlights**

The journey to transform India into a global toy hub began with the clarion call of the Hon'ble Prime Minister, Shri Narendra Modi, to "Team Up for Toys," which laid the foundation for the National Action Plan for Toys (NAPT). Steered by DPIIT and implemented in collaboration with 14 Central Ministries/Departments, it was structured around 4 key themes and 21 targeted action points. To ensure sustained progress, regular monitoring and evaluation mechanisms were instituted through inter-ministerial engagements. This initiative has enabled the sector to scale efficiently, reduce import dependency, and significantly boost exports. It has also facilitated access to finance, skill development, and infrastructure support, empowering local enterprises to compete globally.

Figure 5: Case Study of the National Action Plan for Toys

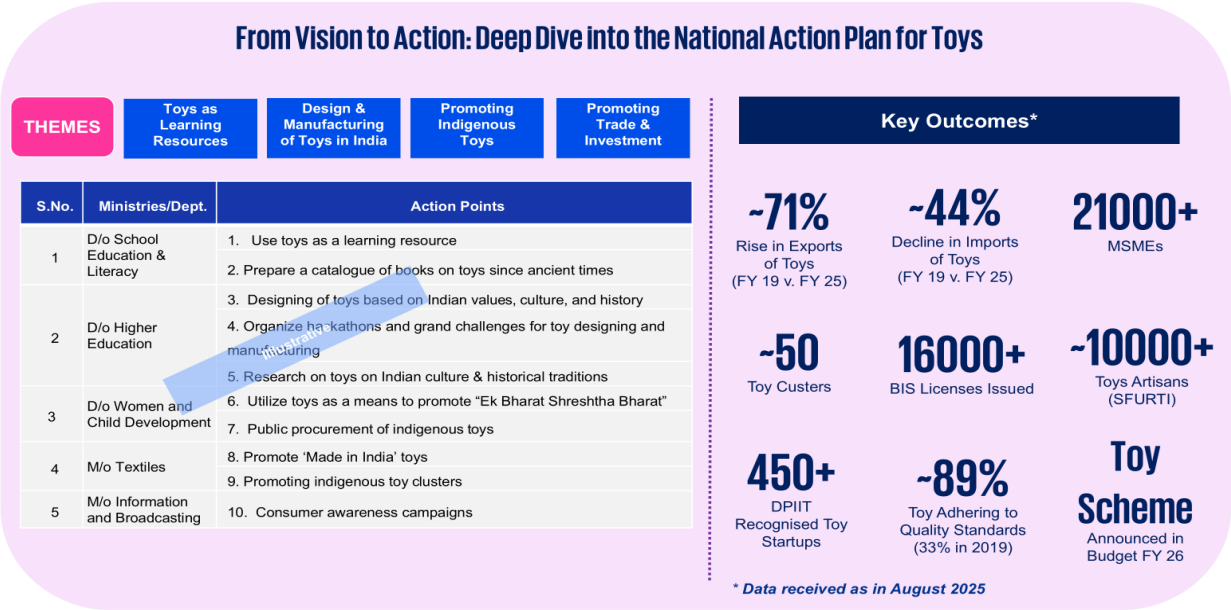

Figure 6: From Vision to Action: Deep Dive into the National Action Plan for Toys

- ## Ensure Adequate Skill Availability

A skilled workforce is fundamental for building a competitive and innovation-driven manufacturing economy. As product development across sectors becomes increasingly reliant on advanced machinery and automation, the need for technically trained and adaptable labor has grown significantly. The HS Codes Mapping Exercise shall help the redressal of skill development challenges in a focused manner by enabling comprehensive assessment of workforce needs tied to the value chain of each product.

This mapping allows Ministries/Departments to identify skill gaps at a granular level, facilitating targeted interventions that are region-specific, and industry aligned. It supports the development of a skilled workforce that meets actual industrial demand, thereby enhancing employment opportunities and strengthening the manufacturing sector. The exercise also fosters collaboration between Central and State institutions, ensuring that skilling efforts are inclusive and responsive to local needs.

The HS Code Mapping Exercise serves as a foundational input for facilitating identification of skill gaps, mapping essential and emerging skill requirements, and designing relevant skilling programs. Further, collaboration with industry may be undertaken to identify current on-ground requirements and industry-academia partnerships may also be fostered to co-design relevant skilling programs. In parallel, coordination with the Ministry of Skill Development & Entrepreneurship may support the inclusion of the identified skills and products into ongoing or upcoming national skilling programs. At the state level, the Government may onboard industries as collaborative partners for integrating them into local skilling efforts to ensure regional relevance and impact. This multi-stakeholder and demand-driven approach may

enhance employability, promote entrepreneurship, and ensure that skilling efforts remain responsive to evolving market needs.

Case Study: SAMARTH Scheme

➢ **Highlights**

The Ministry of Textiles made proactive efforts to strengthen the textile ecosystem by addressing sector-specific skill gaps through a targeted and collaborative approach. Recognizing the critical role of a trained workforce in enhancing productivity, product quality, and global competitiveness, the Ministry implemented a structured strategy focused on industry-aligned skilling through SAMARTH- Scheme for Capacity Building in Textile Sector. The Scheme aims to provide demand-driven and placement-oriented training in key sub-sectors including technical textiles, handlooms, handicrafts, silk, and jute. The Ministry adopted a decentralized and inclusive implementation model under the SAMARTH Scheme, engaging a wide network of Implementing Partners (IPs) including industry bodies, state governments, and sector-specific institutions. This collaborative framework ensured that training programs were tailored to regional strengths and market demands for enhancing employability opportunities across rural and urban areas.

Figure 7: Case Study of SAMARTH Scheme

➢ Strengthen Brand India

To strengthen the 'Made in India' brand globally, it is essential to ensure superior quality of domestically manufactured goods. The HS Codes Mapping Exercise facilitates the Ministries/Departments in identifying product categories that need quality enhancement. By focusing on quality in manufacturing, Indian products become safer, more reliable, and globally competitive, thereby, attracting investments, domestically and internationally, thereby, boosting exports. This section focuses on the elements which are vital for positioning India as a hub for world-class manufacturing, especially in terms of quality standards.

- **Create Robust Quality Ecosystem**

The HS Codes Mapping Exercise may be leveraged to assess the quality ecosystem of various products within their purview for identification of those requiring enhancement of quality compliance interventions to ensure consumer safety and product reliability. Based on these insights, the quality infrastructure may be strengthened through Quality Control Orders (QCOs) which are notified by the concerned Ministries/Departments for goods, articles, processes, systems, or services to mandate the compulsory use of the Standard Mark. For this purpose, the Bureau of Indian Standards (BIS) which serves as the National Standard Body of India is also consulted. The WTO framework recognizes under its Agreement on Technical Barriers to Trade (TBT) that countries may notify regulations for protection of national security, prevention of deceptive practices, protection of human health or safety, protection of plant/animal life or health, and protection of the environment.

Leveraging on QCOs shall help Ministries/Departments to elevate product quality and enhance value of 'Made in India' products. This exercise shall require proactive consultations and engagement with the industry members as well. By mandating compliance with Indian

Standards, QCOs shall ensure that product in the Indian market adhere the requisite quality standards, act as a transformative lever by encouraging producers to upgrade processes, adopt better technologies, and invest in quality infrastructure. The enforcement of QCOs thus plays a dual role, enhancing consumer trust and catalyzing industrial growth through improved quality compliance.

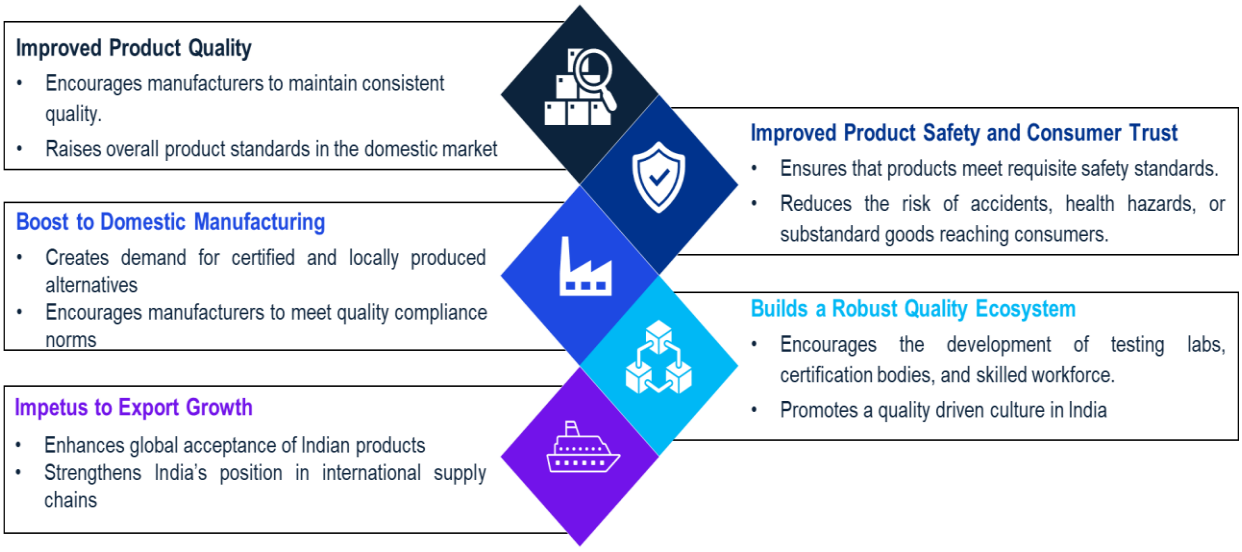

Figure 8: Key Benefits of Quality Control Orders

As part of this effort, DPIIT has issued 86 QCOs for 362 products under BIS Act, 1986/2016 (e.g. Cement, Pressure cooker, Pipes and Tubes, ACs, Refrigerators, Safety Glass etc.) and Indian Explosives Act, 1884 till August 2025. This expansive coverage reflects a strategic push toward embedding quality culture across industries. Building on this momentum, the implementation of QCOs for additional products may be considered to further reinforce consumer protection and elevate India's manufacturing standards. By driving compliance with Indian Standards, the initiative aims to elevate the overall standard of manufacturing and strengthen consumer confidence in domestically produced goods. The initiative on QCOs shall therefore, help develop world-class products of superior quality in India with 'Zero Effect, Zero Defect'.

Case Study: Toys (Quality Control) Order, 2020

➢ **Highlights**

The implementation of QCOs has helped in the pursuit of protecting consumer interests, catalyzing investment and promoting innovation in key sectors. One of the most compelling success stories is the **Toys (Quality Control) Order, 2020**, which came into effect on 1st January 2021. Prior to its implementation, a 2019 Mystery Shopping Exercise revealed that only 33% of Toys in the market adhered to quality standards, however, post-QCO enforcement, this figure has surged to ~89%, reflecting a massive improvement in quality of domestically produced Toys. Further, between FY 2019 and FY 2025, the toy exports of India increased by approximately 71%, rising from USD 204 Mn to USD 347 Mn, while imports declined by around 44%, from USD 372 Mn to USD 209 Mn. These trends underscore the effectiveness of the QCO in promoting indigenous manufacturing, reducing dependency on low-quality imports, and enhancing the global competitiveness of India in the Toy sector.

Figure 9: Case Study of Toys (Quality Control) Order, 2020

➢ Make for World

For the strengthening of the global footprint of India, it is essential to develop a robust and balanced trade ecosystem that helps enhance export potential, reduce import dependency and secure the strategic interests of India in international markets. In this context, the HS Codes Mapping exercise plays a pivotal role by enabling a granular assessment of product-level trade dynamics across sectors by Ministries/Departments. This initiative shall facilitate identification of products where domestic capabilities need to be scaled up to meet global demand. This sub-section focuses on strengthening the global trade capabilities of India by enhancing sectoral competitiveness and supporting more effective Trade Agreement negotiations.

- ### Develop Trade Prowess

Enhancing the position of India in global trade scenario requires a dedicated approach that leverages on data and sectoral insights. The HS Codes Mapping exercise is instrumental in this endeavor as it shall help Ministries/Departments monitor trade flows, support the identification of sector-specific opportunities and allowing for more informed policy action. The trade capabilities of India may be pursued through 3 key facets of Import Monitoring, Import Substitution, and Export Promotion.

Figure 10: Facets of Development of Trade Prowess

Based on the HS Codes Mapping Exercise, Ministries/Departments may undertake import monitoring of products under their ambit to gain insights into trade patterns across parameters such as Country of Origin, quantity, value, and port of entry. This will enable early detection of supply chain vulnerabilities and overdependence on specific countries. Upon identification of critical import dependencies, efforts may be directed towards developing indigenous manufacturing capabilities to reduce reliance and strengthen domestic resilience. To support this, digital dashboards may be developed to enable real-time monitoring and data visualization. A well-designed Import Monitoring system may thus facilitate targeted policy interventions to safeguard national economic interests.

Import Substitution may be explored by identifying products where domestic capabilities need to be enhanced to reduce reliance on imports. Ministries/Departments may leverage on trade data to assess global demand, evaluate the current domestic production capacity, and identify gaps requiring to be filled through local manufacturing. Products with high import volumes and viable domestic production potential may be prioritized first for focused development of value chains. This approach shall enhance self-reliance, contribute to job creation, industrial growth and a more balanced trade ecosystem.

Export Promotion may be pursued by aligning domestic manufacturing with international demand. Export Diversification Products, where India currently lacks a strong presence but shows promise, may be explored to expand into new markets. These efforts shall help broaden the domestic export base, reduce concentration risks, and build long-term competitiveness. Sectoral strategies driven by data such as global import trends, RCA, and product complexity, shall help in export development.

- **Augment Effectiveness of Trade Agreement Negotiations**

In recent years, Trade Agreements (TAs) have emerged as key instruments for advancing economic cooperation and facilitating the movement of goods, services, and investments. Their evolution reflects the changing dynamics of global commerce, shifting geopolitical relationships, and the priorities of nations seeking to enhance competitiveness. India has signed several TAs aimed at expanding market access and deepening economic integration including the India-UK Free Trade Agreement (FTA), India-UAE Comprehensive Economic Partnership Agreement (CEPA), India-Australia Economic Cooperation and Trade Agreement (ECTA), among others. Such TAs offer several advantages which have been outlined below.

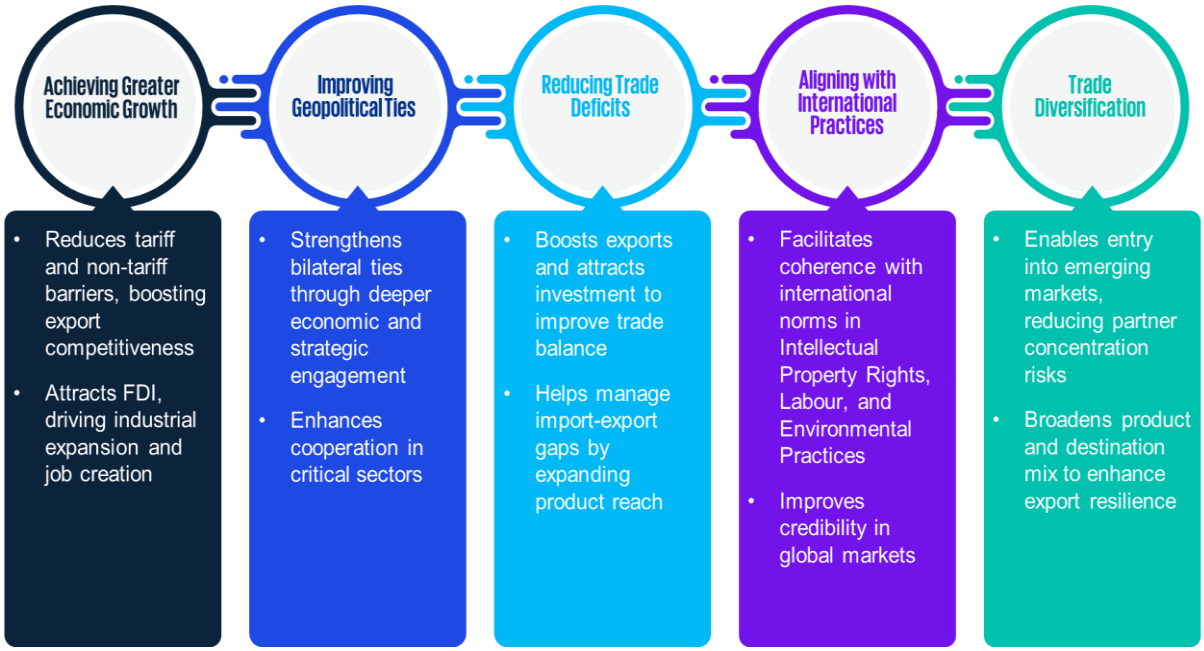

Figure 11: Advantages of Trade Agreements

To strengthen the effectiveness of TA negotiations, Ministries/Departments may utilize detailed product-level insights generated through the HS Codes Mapping Exercise. This data enables sector-specific analysis, allowing identification of products possessing strategic relevance, evaluating their export potential, and recommending appropriate tariff concessions and Rules of Origin (RoO) criteria. Their domain expertise ensures that inputs are targeted, evidence-based, and aligned with national priorities.

By examining product flows, Ministries/Departments can provide inputs for the development of Wishlist and Offer Lists, assess tariff and non-tariff barriers, and highlight sectors requiring focused attention. As international TAs increasingly cover broader areas such as digital ecosystems, sustainability, labor standards, and technical regulations, the involvement of a wider set of Ministries/Departments becomes essential. Their contributions shall help shape negotiating positions that are comprehensive, forward-looking, and consistent with the developmental objectives of India.

The proactive engagement of India with global partners has already delivered tangible outcomes by way of expanded market access, increased investment inflows, and deeper economic cooperation. To build on this momentum, Ministries/Departments may continue to provide product-specific inputs that are well-informed, balanced, and strategically sound. Evaluating key elements such as tariff structures, origin criteria, and regulatory standards ensures that negotiated outcomes are equitable, and supportive of domestic capabilities.

HS CODES ACCEPTED BY MINISTRIES/DEPARTMENTS

- 11,651 HS Codes have been successfully mapped and accepted by 31 Ministries/Departments
- The remaining 516 HS Codes, which have not been accepted by any Ministry/Department, have been grouped under a Residual List
- A summary table presenting the distribution of accepted HS Codes is provided below-

S. NO.	MINISTRY/DEPARTMENT	# HS CODES (8-DIGIT LEVEL)
	TOTAL	**11651***
1.	D/O AGRICULTURE & FARMERS WELFARE	289
2.	M/O AYUSH	49
3.	D/O CHEMICALS AND PETRO-CHEMICALS	1900
4.	D/O FERTILIZERS	29
5.	D/O PHARMACEUTICALS	618
6.	M/O CIVIL AVIATION	49
7.	M/O COAL	30
8.	D/O COMMERCE	348
9.	DEPARTMENT FOR PROMOTION OF INDUSTRY AND INTERNAL TRADE	2938
10.	D/O TELECOMMUNICATIONS	48
11.	D/O POSTS	1
12.	D/O FOOD AND PUBLIC DISTRIBUTION	55
13.	M/O CULTURE	25
14.	M/O DEFENCE	25
15.	M/O ELECTRONICS AND INFORMATION TECHNOLOGY	178
16.	M/O ENVIRONMENT, FOREST AND CLIMATE CHANGE	125
17.	D/O FISHERIES	374
18.	D/O ANIMAL HUSBANDRY AND DAIRYING	264
19.	M/O FOOD PROCESSING INDUSTRIES	869
20.	M/O HEAVY INDUSTRIES	841
21.	M/O INFORMATION AND BROADCASTING	49
22.	M/O MINES	666
23.	M/O NEW AND RENEWABLE ENERGY	2
24.	M/O PETROLEUM AND NATURAL GAS	86
25.	M/O PORTS, SHIPPING AND WATERWAYS	34
26.	M/O POWER	3
27.	M/O RAILWAYS	34
28.	M/O STEEL	567
29.	M/O TEXTILES	2176
30.	D/O SPORTS	34
31.	D/O ATOMIC ENERGY	45

1. *Certain HS Codes have been accepted by multiple Ministries/Departments.*
2. *List of Ministries/Department is as per Allocation of Business Rules.*

MINISTRY/DEPARTMENT-WISE DETAILS OF ACCEPTED HS CODES

The following section provides details on the HS Codes accepted by various Ministries/Departments as part of the mapping exercise.

D/o AGRICULTURE & FARMERS WELFARE[1]

S.NO.	CHAPTER	HS CODE	DESCRIPTION
1	6	6011000	BULBS, TUBERS, TUBEROUS ROOTS, CORMS, CROWN AND RHIZOMES, DORMANT
2	6	6012010	BULBS HORTICULTURAL
3	6	6012021	CHICORY PLANTS
4	6	6012022	CHICORY ROOTS
5	6	6012090	OTHER BLBS,TUBRS,TUBRUS ROOTS ETC.
6	6	6021000	UNROOTED CUTTINGS AND SLIPS OF LIVE PLANTS
7	6	6022010	EDIBLE FRUIT/NUT TREES, GRAFTED OR NOT
8	6	6022020	CACTUS
9	6	6022090	OTHER TREES,SHRBS AND BUSH GRFTD/NOT
10	6	6023000	RHODODENDRONS AND AZALEAS GRAFTED OR NOT
11	6	6024000	ROSES GRAFTED OR NOT
12	6	6029010	MUSHROOM SPAWN
13	6	6029020	FLOWRING PLANTS (EXCL ROSES AND RHODODNDRN)
14	6	6029030	PLANT FOR TISSUE CULTURE
15	6	6029090	OTHER LIVE PLANTS
16	6	6031100	ROSES
17	6	6031200	CARNATIONS
18	6	6031300	ORCHIDS
19	6	6031400	CHRYSANTHEMUMS
20	6	6031500	LILIES (LILIUM SPP.)
21	6	6031900	OTHER, FRSH CUT FLOWERS AND FLOWER BUDS
22	6	6039000	OTHR CUT FLWRS AND FLOWER BUDS SUITABLE FOR BOQETS/FOR ORNMNTL PURPSES
23	6	6042000	FRESH OF HDG. 0604
24	6	6049000	OTHER OF HDG. 0604
25	7	7011000	POTATO SEEDS FRESH OR CHILLED
26	7	7019000	POTATOES FRESH OR CHILLED OTHER THAN SEEDS
27	7	7020000	TOMATOES FRESH OR CHILLED
28	7	7031020	SHALLOTS FRESH OR CHILLED
29	7	7032000	GARLIC FRESH OR CHILLED
30	7	7039000	LEEKS AND OTHR ALIACOUS VEGTBLS FRSH OR CHLD

[1] *The HS Codes pertaining to D/o Agriculture & Farmers Welfare has been communicated by the Department as per OM No.-13019/02/2024-Trade (145513) dated 15th October 2024.*

S.NO.	CHAPTER	HS CODE	DESCRIPTION
31	7	7041000	CAULIFLOWRS AND BROCCOLI
32	7	7042000	BRUSSELS SPROUTS FRESH OR CHILLED
33	7	7049000	KOHRBI,KALEANDSMLR EDBL BRASSICAS,FRSH/CHLD
34	7	7051100	CABAGE LETTUCE(HEAD LETTUCE)FRSH OR CHLD
35	7	7051900	OTHER LETTUCE FRSH OR CHLD
36	7	7052900	OTHER CHICORY FRSH OR CHLD
37	7	7061000	CARROTS AND TURNIPS FRSH OR CHILLED
38	7	7069010	H0RSE RADISH
39	7	7069020	OTHER RADISH
40	7	7069030	SALAD BEET ROOT FRSH OR CHLD
41	7	7069090	OTHER ROOTSFRSH OR CHLD
42	7	7070000	CUCUMBERS AND GHERKINS FRSH OR CHLD
43	7	7081000	PEAS SHLD OR UNSHLD FRSH OR CHLD
44	7	7082000	BEANS SHLD OR UNSHLD FRSH OR CHLD
45	7	7089000	OTHR LEGMINOUS VGTBL W/N SHLD,FRSH/CHLD
46	7	7092000	ASPARAGUS FRESH OR CHILLED
47	7	7093000	AUBERGINES(EGG PLANTS)FRSH OR CHLD
48	7	7094000	CELERY OTHER THAN CELERIAC FRSH OR CHLD
49	7	7095100	MUSHROOMS FRESH OR CHILLED
50	7	7095200	MUSHROOMS OF THE GENUS BOLETUS
51	7	7095300	MUSHROOMS OF THE GENUS CANTHARELLUS
52	7	7095900	OTHER TRUFFLES FRESH OR CHILLED
53	7	7096010	GREEN CHILLY
54	7	7096090	OTHER FRUITS OF THE GENUS CAPSICUM OR PIMENTA
55	7	7097000	SPINACH FRSH/CHLD
56	7	7099100	GLOBE ARTICHOKES
57	7	7099200	OLIVES
58	7	7099310	PUMPKINS
59	7	7099320	SQUASH
60	7	7099330	BITTER GOURD
61	7	7099340	BOTTLE GOURD
62	7	7099350	SNAKE GOURD
63	7	7099360	COCCINIA (KUNDRU)
64	7	7099390	OTHER
65	7	7099910	GREEN PEPPER
66	7	7099930	OKRA/LADY FINGER (BHINDI)
67	7	7099990	OTHER OF HDG. 070999
68	7	7131010	YELLOW PEAS
69	7	7131020	GREEN PEAS
70	7	7131090	OTHER

S.NO.	CHAPTER	HS CODE	DESCRIPTION
71	7	7132010	KABULI CHANA
72	7	7132020	BENGAL GRAM (DESI CHANA)
73	7	7132090	OTHER CHANA
74	7	7133110	BEANS OF THE SPP VIGNA MUNGO (L.) HEPPER
75	7	7133190	BEANS OF THE SPP VIGNA RADIATA (L.) WILCZEK
76	7	7133200	SMALL RED BEANS DRIED AND SHLD
77	7	7133300	KIDNY BENS INCL WHTE PEA BENS DRIED AND SHLD
78	7	7133400	BAMBARA BEANS (VIGNA SUBTERRANEA OR VOANDZEIA SUBTERRANEA)
79	7	7133500	COW PEAS (VIGNA UNGUICULATA)
80	7	7133910	GUAR SEEDS
81	7	7133990	OTHER DRIED LEGUMINUS VEGETABLES
82	7	7134000	LENTILS (MOSUR),DRIED AND SHLD
83	7	7135000	BROAD BEANS AND HORSE BEANS DRIED AND SHLD
84	7	7136000	PIGEON PEAS (CAJANUS CAJAN)
85	7	7139010	OTHR DRIED AND SHLD LUGUMINOUS VEGTBLS,SPLIT
86	7	7139090	OTHER OF HDG. 071390
87	8	8011210	FRESH ENDOCARP
88	8	8011220	DRIED ENDOCARP
89	8	8011290	OTHER ENDOCARP
90	8	8011910	COCONUT FRESH EXCL. DESICCATED AND ENDOCARP
91	8	8011920	COCONUT ,DRIED EXCL. DESICCATED AND ENDOCARP
92	8	8011990	OTHR COCONUTS EXCLDNG FRESH AND DRIED AND DESICCATED AND ENDOCARP
93	8	8012100	BRAZIL NUTS FRSH/DRED IN SHELL
94	8	8012200	BRAZIL NUTS FRSH/DRED SHELLED
95	8	8031010	CURRY PLANTAIN
96	8	8031090	OTHER PLANTAIN
97	8	8039010	BANANAS, FRESH
98	8	8039090	OTHER BANANAS, EXCL. PLANTAINS
99	8	8041010	DATES FRESH (EXCLUDING WET DATES)
100	8	8043000	PINEAPPLES FRESH OR DRIED
101	8	8044000	AVOCADOS FRESH OR DRIED
102	8	8045010	GUAVAS FRESH OR DRIED
103	8	8045021	ALPHONSO (HAPUS)
104	8	8045022	BANGANAPALLI
105	8	8045023	CHAUSA
106	8	8045024	DASHERI
107	8	8045025	LANGDA
108	8	8045026	KESAR

S.NO.	CHAPTER	HS CODE	DESCRIPTION
109	8	8045027	TOTAPURI
110	8	8045028	MALLIKA
111	8	8045029	OTHER
112	8	8045030	MANGOES SLICED DRIED
113	8	8045090	OTHRS FRESH OR DRIED
114	8	8051000	ORANGES FRESH OR DRIED
115	8	8052100	MANDARINS (INCLUDING TANGERINES AND SATSUMAS)
116	8	8052200	CLEMENTINES
117	8	8052900	OTHER WILKINGS AND SIMILAR CITRUS HYBRIDS
118	8	8054000	GRAPEFRUIT AND POMELOS
119	8	8055000	LEMONS(CITRUS LIMON CITRUS LIMONUM) AND LIMES(CITRUS AURANTIFOLIA) FRSH OR DRIED
120	8	8059000	OTHER CITRUS FRUITS FRESH OR DRIED
121	8	8061000	GRAPES FRESH
122	8	8071100	WATER MELONS
123	8	8071910	MUSK MELONS
124	8	8071990	OTHER
125	8	8072000	PAPAWS (PAPAYAS) FRESH
126	8	8081000	APPLES FRSH
127	8	8083000	PEARS
128	8	8084000	QUINCES
129	8	8091000	APRICOTS FRESH
130	8	8092100	SOUR CHERRIES (PRUNUS CERASUS)
131	8	8092900	OTHER CHERRIES
132	8	8093000	PEACHES INCL NECTARINES FRESH
133	8	8094000	PLUMS AND SLOES , FRESH
134	8	8101000	STRAWBERRIES FRESH
135	8	8102000	RASPBERIS,BLACKBRS,MULBRS AND LOGANBRS,FRSH
136	8	8103000	BLACK, WHITE OR RED CURRANTS AND GOOSEBERRIES
137	8	8104000	CRNBERY BILBERS AND OTHR OF GNUS VCINUM,FRSH
138	8	8105000	KIWI FRUIT
139	8	8106000	DURIANS
140	8	8107000	PERSIMMONS
141	8	8109010	POMEGRANATES FRESH
142	8	8109020	TAMARIND FRESH
143	8	8109030	SAPOTA (CHICO)FRESH
144	8	8109040	CUSTARD-APPLE(ATA)
145	8	8109050	BORE
146	8	8109060	LICHI
147	8	8109090	OTHER FRUITS, FRSH

S.NO.	CHAPTER	HS CODE	DESCRIPTION
148	10	10011100	SEED
149	10	10011900	DURUM WHEAT; OTHER
150	10	10019100	SEED
151	10	10019910	WHEAT
152	10	10019920	MESLIN
153	10	10021000	SEED
154	10	10029000	OTHER RYE
155	10	10031000	SEED
156	10	10039000	OTHER BARLEY
157	10	10041000	SEED
158	10	10049000	OTHER OATS
159	10	10051000	MAIZE SEED
160	10	10059011	YELLOW
161	10	10059019	OTHER
162	10	10059020	FLINT CORN (ZEA MAYS VAR. INDURATA)
163	10	10059030	POPCORN (ZEA MAYS VAR. EVERTA)
164	10	10059090	OTHER
165	10	10061010	RICE IN HUSK OF SEED QLTY
166	10	10061090	OTHR RICE IN HUSK
167	10	10062000	HUSKED (BROWN) RICE
168	10	10063010	RICE PARBOILED
169	10	10063020	BASMATI RICE
170	10	10063090	RICE EXCPTG PARBOILED (EXCL BASMATI RICE)
171	10	10064000	BROKEN RICE
172	10	10071000	SEED
173	10	10079000	OTHER GRAIN SORGHUM
174	10	10081010	BUCK WHEAT OF SEED QTLY
175	10	10081090	OTHER BUCK WHEAT
176	10	10082110	JAWAR
177	10	10082120	BAJRA
178	10	10082130	RAGI
179	10	10082140	BARNYARD
180	10	10082150	PROSO
181	10	10082160	FOXTAIL
182	10	10082170	KODO
183	10	10082180	LITTLE
184	10	10082191	AMARANTH
185	10	10082199	OTHER
186	10	10082910	JAWAR
187	10	10082920	BAJRA

S.NO.	CHAPTER	HS CODE	DESCRIPTION
188	10	10082930	RAGI
189	10	10082940	BARNYARD
190	10	10082950	PROSO
191	10	10082960	FOXTAIL
192	10	10082970	KODO
193	10	10082980	LITTLE
194	10	10082991	AMARANTH
195	10	10082999	OTHER
196	10	10083010	CANARY OF SEED QUALITY
197	10	10083090	OTHER CANARY
198	10	10084000	FONIO (DIGITARIA SPP.)
199	10	10085000	QUINOA(CHENOPODIUM QUINOA)
200	10	10086000	TRITICALE
201	10	10089010	OTHER CEREALS OF SEED QLTY
202	10	10089090	OTHER CEREALS,OTHER THEN SEED QLTY
203	12	12011000	SEED
204	12	12019000	OTHER SOYA BEANS
205	12	12023010	H. P. S
206	12	12023090	OTHER GROUNDNUT SEEDS
207	12	12024110	H.P.S
208	12	12024190	OTHER GROUNDNUT IN SHELL
209	12	12024210	KERNELS, H.P.S
210	12	12024220	KERNELS, OTHER
211	12	12024290	OTHER
212	12	12030000	COPRA
213	12	12040010	LINSEED W/N BROKEN OF SEED QLTY
214	12	12040090	OTHER LINSEED W/N BROKEN
215	12	12051000	LOW ERVUCACID RAPE OR COLZA SEEDS
216	12	12059000	OTHER RAPE/COLZA SEEDS W/N BROKEN
217	12	12060010	SUNFLOWER SEEDS W/N BROKEN OF SEED QLTY
218	12	12060090	OTHER SUNFLOWER SEEDS W/N BROKEN
219	12	12071010	PALM NUTS
220	12	12071090	PALM KERNELS
221	12	12072100	SEED
222	12	12072900	OTHER COTTON SEEDS
223	12	12073010	OF SEED QUALITY
224	12	12073090	OTHER CASTOR OIL SEEDS
225	12	12074010	SESAMUM SEED W/N BROKEN OF SEED QLTY
226	12	12074090	OTHER SESAMUM SEEDS W/N BROKEN
227	12	12075010	MUSTARD SEEDS W/N BROKEN OF SEED QLTY

S.NO.	CHAPTER	HS CODE	DESCRIPTION
228	12	12075090	OTHER MUSTARD SEEDS W/N BROKEN
229	12	12076010	OF SEED QUALITY
230	12	12076090	OTHER SAFFLOWER
231	12	12077010	OF SEED QUALITY
232	12	12077090	OTHER MELON SEEDS
233	12	12079100	POPPY SEEDS W/N BROKEN
234	12	12079910	AJAMS W/N BROKEN
235	12	12079920	MANGO KERNEL W/N BROKEN
236	12	12079930	NIGER SEED W/N BROKEN
237	12	12079940	KOKUM/THE DRIED PERICRAP OF THE FRUITS OFGARCINIA INDICA
238	12	12079990	OTHER OIL SEEDS AND OLEGINOUS FRUITS W/N BROKEN
239	12	12081000	FLOURS AND MEALS OF SOYA BEANS
240	12	12089000	OTHER FLOURS AND MEALS
241	12	12091000	SUGAR BEET SEED OF A KIND USED FOR SOWING
242	12	12092100	LUCERNE (ALFALFA) SEED OF FORAGE PLANTS
243	12	12092200	CLOVR (TRIFLIUM SPP) SEED OF FORAGE PLANTS
244	12	12092300	FESCUE SEED OF FORAGE PLANTS
245	12	12092400	KENTUCKY BLUE GRASS
246	12	12092500	RYE GRASS SEED OF FORAGE PLANTS
247	12	12092910	AUSTRALIAN LUPIN SEEDS
248	12	12092990	OTHER SEED OF FORAGE PLANTS
249	12	12093000	SEEDS OF HERBACEUS PLNTS CULTVTD FOR FLWRS
250	12	12099110	CABBAGE SEEDS USED FOR SOWING
251	12	12099120	CAULIFLOWER SEEDS USED FOR SOWING
252	12	12099130	ONION SEEDS USED FOR SOWING
253	12	12099140	PEA SEEDS USED FOR SOWING
254	12	12099150	RADISH SEEDS USED FOR SOWING
255	12	12099160	TOMATO SEEDS
256	12	12099170	CHILLY SEEDS
257	12	12099190	VEGETABLE SEEDS FOR PLANTING N.E.S.
258	12	12099910	FRUIT SEEDS FOR PLANTING OR SOWINGS
259	12	12099990	OTHER SEEDS ETC FOR PLANTING N.E.S
260	12	12101000	HOP CONES,FRESH/DRIED,NEITHER GROUND NOR POWDERED NOR IN THE FORM OF PELLETS
261	12	12102000	HOP CONS FRSH/DRID GRND PWDRD/PELETS LUPLN
262	12	12122110	SEAWEEDS
263	12	12122190	OTHER ALGAE
264	12	12122910	SEAWEEDS
265	12	12122990	OTHER ALGAE

S.NO.	CHAPTER	HS CODE	DESCRIPTION
266	12	12129100	SUGAR BEET
267	12	12129200	LOCUST BEANS (CAROB)
268	12	12129300	SUGAR CANE
269	12	12129400	CHICORY ROOTS
270	12	12129910	KOKAM (COCUM) FLOWERS
271	12	12129920	MOHUA FLOWERS
272	12	12129990	OTHR VEGTBL PRDCTS FR HUMAN CONSMPTN N.E.S
273	12	12130000	CEREAL STRAW AND HUSKS UNPRPD W/N CHOPPED GROUND PRESSED/IN THE FORM OF PELLETS
274	12	12141000	LUCERNE (ALFALFA) MEAL AND PELLETS
275	12	12149000	OTHR SWEDES MANGOLDS FDDR ROOTS HAY ETC
276	14	14011000	BAMBOOS
277	14	14012000	RATTANS
278	14	14019010	CANES
279	14	14019090	OTHR VEGTBL MATRLS OTHR THN CANES EXCL BAMBOO AND RTN
280	14	14042000	COTTON LINTERS
281	14	14049010	BIDI WRAPPER LEAVES (TENDU)
282	14	14049021	SOAP NUT POWDER
283	14	14049029	OTHER SOAP NUTS
284	14	14049030	HARD SEEDS PIPS HULLS AND NUTS USD FOR CRVNG
285	14	14049040	BETEL LEAVES
286	14	14049050	INDIAN KALTHA
287	14	14049060	C0C0NUT SHELL , UNW0RKED
288	14	14049070	RUDRAKSHA SEED
289	14	14049090	OTHER VEG MATRLS, NES

M/o AYUSH[2]

S.NO.	CHAPTER	HS CODE	DESCRIPTION
1	12	12112000	GINSNG ROOTS FRSH/DRID W/N CUT CRSHD/PWDRD
2	12	12113000	COCA LEAF FRSH/DRID W/N CUT CRSHD/PWDRD
3	12	12114000	POPY STRAW FRSH/DRID W/N CUT CRSHD/PWDRD
4	12	12115000	EPHEDRA
5	12	12119011	AMBRETTE SEEDS(MUST GRAINS OF VGTBL KNGDM)
6	12	12119012	NUX VOMICA DRIED RIPE SEEDS
7	12	12119013	PSYLLIUM SEED (ISOBGUL)
8	12	12119014	NEEM SEED
9	12	12119019	OTHER SEEDS FRSH/DRID W/N CUT CRSHD/ PWDRDUSD IN PERFMRY,PHARM ETC/
10	12	12119021	BELADONA LEAVES
11	12	12119022	SENNA LEAVES AND PADS
12	12	12119023	NEEM LEAVES/P0WDER
13	12	12119024	GYMNEMA POWDER,
14	12	12119025	CUBEB POWDER
15	12	12119026	PYRETHRUM
16	12	12119029	OTHER LEVS,PWDR,FLURS AND PODS FRSH/DRD W/N CUT CRSHD/PWDRD
17	12	12119031	CASCARA SAGRADA BARK
18	12	12119032	PSYLLIUM HUSK (ISOBGUL HUSK)
19	12	12119034	ASHOKA (SARACA ASOCA.)
20	12	12119035	ARJUNA (TERMINALIA ARJUNA)
21	12	12119039	OTHR BARK, HUSK AND RIND FRESH/DRIED W/N CUT CRSHD/POWDERED
22	12	12119041	BELLADONA ROOTS
23	12	12119043	IPECAC DRIED RHIZOME AND ROOTS
24	12	12119044	SERPENTINA ROOTS
25	12	12119045	ZEDOVARY ROOTS
26	12	12119046	KUTH ROOT
27	12	12119047	SARSAPARILLA
28	12	12119049	OTHER ROOTS AND RHIZOMES FRSH/DRD W/N CUT CRSHD/PWDRD
29	12	12119057	ASHWAGANDHA (WITHANIA SOMNIFERA)
30	12	12119058	GILOY (TINOSPORA CORDIFOLIA)
31	30	30039011	MEDICANTS OF AYURVEDIC SYSTEM
32	30	30039012	MEDICANTS OF UNANI SYSTEM

[2] *The HS Codes pertaining to M/o Ayush has been communicated by the Ministry as per D.O No. T-13020/3/2022/-DCC-Part (1) dated 5th June 2024 and OM No. T-13020/3/2022/DCC dated 15th January 2025.*

S.NO.	CHAPTER	HS CODE	DESCRIPTION
33	30	30039013	MEDICANTS OF SIDDHA SYSTEM
34	30	30039014	MEDICANTS OF HOMOEOPATHIC SYSTEM
35	30	30039015	MEDICANTS OF BIO-CHEMIC SYSTEM
36	30	30049011	MEDICAMENTS OF AYURVEDIC SYSTEM
37	30	30049012	MEDICAMENTS OF UNANI SYSTEM
38	30	30049013	MEDICAMENTS OF SIDDHA SYSTEM
39	30	30049014	HOMEOPATHIC MEDICINE
40	30	30049015	MEDICAMENTS OF BIO-CHEMIC SYSTEM
41	33	33042000	EYE MAKE UP PREPARATIONS
42	33	33049910	CREAMS FACE (EXCL TURMARIC)
43	33	33049930	MOISTURISING LOTION
44	33	33059011	PERFUMED HAIR OIL
45	33	33059019	OTHER HAIR OIL
46	33	33061010	TOOTH POWDER
47	33	33061020	TOOTH PASTE
48	33	33073010	BATH OIL (THAILAM)
49	34	34011110	MEDICATED SOAPS

D/o CHEMICALS AND PETRO-CHEMICALS[3]

S.NO.	CHAPTER	HS CODE	DESCRIPTION
1	27	27071000	BANZOLE (BENZENE)
2	27	27072000	TOLUOLE (TOLUENE)
3	27	27073000	XYLOLE (XYLENES)
4	27	27074000	NAPTHALENE
5	27	27111400	LQFD ETHYLNE PROPYLENE BUTYLENE AND BUTADENE
6	28	28011000	CHLORINE
7	28	28012000	IODINE
8	28	28013010	FLUORINE
9	28	28013020	BROMINE
10	28	28020010	SUBLIMED SULPHUR
11	28	28020020	PRECIPITATED SULPHUR
12	28	28020030	COLLOIDAL SULPHUR
13	28	28030010	CARBON BLACKS
14	28	28030020	ACETYLENE BLACK CARBON
15	28	28030090	OTHER CARBON
16	28	28041000	HYDROGEN
17	28	28042100	ARGON (RARE GASES)
18	28	28042910	HELLIUM
19	28	28042990	OTHR RARE GASES OTHER THAN ARGON AND HELLIUM
20	28	28043000	NITROGEN
21	28	28044090	OTHER OXYGEN
22	28	28045010	BORON
23	28	28045020	TELLURIUM
24	28	28046100	SILICON CONTNG MORE THAN99.99% BY WT OF SILICON
25	28	28046900	OTHER SILICON
26	28	28047010	PHOSPHORUS BLACK
27	28	28047020	PHOSPHORUS RED
28	28	28047030	PHOSPHORUS WHITE OR YELLOW
29	28	28048000	ARSENIC
30	28	28049000	SELENIUM
31	28	28051100	SODIUM
32	28	28051200	CALCIUM
33	28	28051900	OTHER ALKALI/ALKALINE -EARTH METALS
34	28	28054000	MERCURY
35	28	28061000	HYDROGEN CHLORIDE (HYDROCHLORIC ACID)
36	28	28062000	CHLORO-SULPHURIC ACID

[3] *The HS Codes pertaining to D/o Chemicals and Petro-Chemicals has been communicated by the Department as per OM No.PCT-59011/25/2024-DIR (AA)-CPC dated 8th May 2025*

S.NO.	CHAPTER	HS CODE	DESCRIPTION
37	28	28070010	SULPHURIC ACID
38	28	28070020	OLEUM
39	28	28080010	NITRIC ACID
40	28	28080020	SULPHONITRIC ACID
41	28	28091000	DIPHOSPHORUS PENIAOXIDE
42	28	28092010	PH0SPH0RIC ACID
43	28	28092020	P0LYPH0SPH0RIC ACID
44	28	28100010	OXIDES OF BORON
45	28	28100020	BORIC ACID
46	28	28111100	HYDROGEN FLUORIDE(HYDROFLUORIC ACID)
47	28	28111200	HYDROGEN CYANIDE (HYDROCYANIC ACID)
48	28	28111920	HYPOPHPSPHOROUS ACID (PHOSPHINIC ACID)
49	28	28111930	ACIDS OF ARSENIC
50	28	28111940	SULPHONIC ACID
51	28	28111990	OTHER INORGANIC ACIDS
52	28	28112110	DRY ICE
53	28	28112190	CARBON DIOXIDE IN OTHER FORM
54	28	28112200	SILICON DIOXIDE
55	28	28112910	ARSENIC PENTOXIDE
56	28	28112920	ARSENIC TRIOXIDE
57	28	28112930	NITROUS OXIDE
58	28	28112940	CARBON MONOXIDE
59	28	28112950	SULPHUR TRIOXIDE (SULPHURIC ANHYDRIDE)
60	28	28112990	OTHER INORGNC OXGN COMPNDS OF NON-MTLS, NES
61	28	28121100	CARBONYL DICHLORIDE (PHOSGENE)
62	28	28121200	PHOSPHOROUS OXYCHLORIDE
63	28	28121300	PHOSPHOROUS TRICHLORIDE
64	28	28121400	PHOSPHOROUS PENTACHLORIDE
65	28	28121500	SULPHUR MONOCHLORIDE
66	28	28121600	SULPHUR DICHLORIDE
67	28	28121700	THIONYL CHLORIDE
68	28	28121920	SILICON TETRACHLORIDE
69	28	28121990	OTHER
70	28	28129000	OTHER
71	28	28131000	CARBON DISULPHIDE
72	28	28139010	ARSENIC DISULPHIDE (ARTIFICIAL)
73	28	28139090	OTER SULPHIDES OF NON-METALS NES
74	28	28141000	ANHYDROUS AMMONIA
75	28	28142000	AMMONIA IN AQUEOUS SOLUTION
76	28	28151110	FLAKES OF SODIUM HYDROXIDE(NAOH),SOLID

S.NO.	CHAPTER	HS CODE	DESCRIPTION
77	28	28151190	NAOH, SOLID, OTHER THAN FLAKES
78	28	28151200	NAOH IN AQS SOLN (SODA LYE OR LQD SODA)
79	28	28152000	POTASSIUM HYPROXIDE (CAUSTIC POTASH)
80	28	28153000	PEROXIDES OF SODIUM OR POTASSIUM
81	28	28161010	MAGNESIUM HYDROXIDE
82	28	28161020	PEROXIDE OF MAGNESIUM
83	28	28164000	OXIDES, HYDROXIDES AND PEROXIDE OF STRONTIUM OR BARIUM
84	28	28170010	ZINC OXIDE
85	28	28170020	ZINC PEROXIDE
86	28	28181000	ARTIFICIAL CORUNDUM W/N CHEMICALLY DEFINED
87	28	28182090	OTHER ALUMINIUM OXIDE
88	28	28183000	ALUMINIUM HYDROXIDE
89	28	28191000	CHROMIUM TRIOXIDE
90	28	28199000	OTHER CHROMIUM OXIDES AND HYDROXIDES
91	28	28201000	MANGANESE DIOXIDE
92	28	28209000	OTHER MANGANESE OXIDES
93	28	28211010	IRON OXIDES
94	28	28211020	IRON HYDROXIDES
95	28	28220010	COBALT OXIDE
96	28	28220020	COBALT HYDROXIDE
97	28	28220030	COMMERCIAL COBALT OXIDE
98	28	28230010	TITANIUM DIOXIDE
99	28	28230090	OTHER TITANIUM OXIDES
100	28	28241010	LITHARGE
101	28	28241020	MASSICOT (NATURAL LEAD MONOXIDE)
102	28	28249000	OTHER LEAD OXIDES
103	28	28251010	HYDRAZINE ANHYDROUS
104	28	28251020	HYDRAZINE HYDRATE
105	28	28251030	HYDRAZINE SULPHATE
106	28	28251040	HYDROXYLAMINE SULPHATE
107	28	28251090	OTHER HYDRAZINE AND HYDROXYLAMINE AND THEIR INORGNC SLTS
108	28	28252000	LITHIUM OXIDE AND HYDROXIDE
109	28	28253010	VANADIUM PENIOXIDE FLAKES
110	28	28253090	OTHER OXIDES AND HYDROXIDES OF VANADIUM
111	28	28254000	NICKEL OXIDES AND HYDROXIDES
112	28	28255000	COPPER OXIDES AND HYDROXIDES
113	28	28256010	GERMANIUM OXIDES
114	28	28256020	ZIRCONIUM DIOXIDES

S.NO.	CHAPTER	HS CODE	DESCRIPTION
115	28	28257010	MOLYBDENUM TRIOXIDE
116	28	28257020	MOLYBDIC ACID
117	28	28257090	OTHER MOLYBDENUM OXIDES AND HYDROXIDES
118	28	28258000	ANTIMONY OXIDES
119	28	28259010	TIN OXIDE
120	28	28259020	CADMIUM OXIDE
121	28	28259040	CALCIUM HYDROXIDE
122	28	28259050	AMM0NIUM HYDR0XIDE
123	28	28259090	OTHER INORGANIC BASES METAL OXIDES HYDROXIDES AND PEROXIDES
124	28	28261200	FLUORIDES OF ALUMINIUM
125	28	28261910	MAGNESIUM FLUORIDES
126	28	28261990	OTHER FLUORIDES, NES
127	28	28263000	SODIUM HEXAFLUOROALUMINATE
128	28	28269000	OTHER FLUOROSILICATES, FLUROALUMINATES AND OTHER COMPLX FLUORINE SALTS
129	28	28271000	AMMONIUM CHLORIDE
130	28	28272000	CALCIUM CHLORIDE
131	28	28273100	CHLORIDES OF MAGNESIUM
132	28	28273200	CHLORIDES OF ALUMINIUM
133	28	28273500	CHLORIDE OF NICKEL
134	28	28273920	MERCUROUS CHLORIDE
135	28	28273930	STRONTIUM CHLORIDE
136	28	28273940	CUPROUS CHLORIDE
137	28	28273990	OTHER CHLORIDES, NES
138	28	28274110	COPPER OXYCHLORIDE
139	28	28274190	OTHER COPPER CHLORIDE OXIDES NES
140	28	28274900	OTHER CHLORIDE OXIDES AND CHLORID HYDROXIDES
141	28	28275110	SODIUM BROMIDE
142	28	28275120	POTASSIUM BROMIDE
143	28	28275910	MAGNESIUM BROMIDE
144	28	28275990	BROMIDES AND OXYBROMIDES N E S
145	28	28276010	POTASSIUM IODIDE
146	28	28276020	SODIUM IODIDE
147	28	28276090	OTHER IDODIES AND OXYIODIDES
148	28	28281010	COMMERCIAL CALCIUM HYPOCHLORIDE (BLEACHING PASTE OR POWDER)
149	28	28281090	OTHER COMMERCIAL CALCIUM HYPOCHLORIDES
150	28	28289011	BLEACHING PASTE OR POWDER OF SODIUM HYPOCHLORITES

S.NO.	CHAPTER	HS CODE	DESCRIPTION
151	28	28289019	OTHER SODIUM HYPOCHLORITES
152	28	28289030	SODIUM CHLORITE
153	28	28289040	ALUMINA CHLORITE
154	28	28289060	BLEACHING PASTE OR POWDER OF OTHER HYPOCHLORITES
155	28	28289090	OTHER SODIUM HYPOCHLORITES
156	28	28291100	SODIUM CHLORATE
157	28	28291910	BARIUM CHLORATE
158	28	28291920	POTASSIUM CHLORATE
159	28	28291930	MAGNESIUM CHLORATE
160	28	28291990	OTHER CHLORATES
161	28	28299010	PERCHLORATES
162	28	28299020	BROMATES AND PERBROMATES
163	28	28299030	IODATES AND PERIODATES
164	28	28301000	SODIUM SULPHIDE
165	28	28309010	OTHER SULPHIDES
166	28	28309020	OTHER POLYSULPHIDES
167	28	28311010	SODIUM DITHIONITES (SODIUM HYDROSULPHITE)
168	28	28311020	SODIUM SULPHOXYLATE (INCL SODIUM FORMAL- DEHDE SULPHOXYLATE)
169	28	28319010	OTHER DITHIONITES (OF POTASSIUM ETC)
170	28	28319020	OTHER SULPHOXYLATES
171	28	28321010	SODIUM BI-SULPHITE
172	28	28321020	SODIUM HYDROSULPHITES
173	28	28321090	OTHER SODIUM SULPHITE
174	28	28322010	POTASSIUM METABISULPHITE
175	28	28322020	MAGNESIUM SULPHITE
176	28	28322090	OTHER SULPHITE
177	28	28323010	SODIUM THIOSULPHATE (HYPO)
178	28	28323090	OTHER THIOSULPHATE
179	28	28331100	DISODIUM SULPHATE
180	28	28331910	SODIUM HYDROGEN SULPHATE (ACID SULPHATE)
181	28	28331920	SODIUM PYROSULPHATE
182	28	28331990	OTHER SODIUM SULPHATES
183	28	28332100	MAGNESIUM SULPHATE
184	28	28332210	ALUMINIUM SULPHATE (IRON FREE)
185	28	28332290	OTHER ALUMINIUM SULPHATE
186	28	28332400	NICKEL SULPHATE
187	28	28332500	COPPER SULPHATE
188	28	28332700	BARIUM SULPHATE

S.NO.	CHAPTER	HS CODE	DESCRIPTION
189	28	28332910	FERROUS SULPHATE
190	28	28332940	MANGANESE SULPHATE
191	28	28332950	STRONTIUM SULPHATE
192	28	28332990	OTHER SULPHATES, NES
193	28	28333010	AMMONIUM ALUM
194	28	28333020	FERRIC AMMONIUM ALUM
195	28	28333030	POTASH ALUM
196	28	28333090	OTHER ALUMS
197	28	28334000	PEROXOSULPHATES (PERSULPHATES)
198	28	28341010	SODIUM NITRITE
199	28	28341090	OTHER NITRITES
200	28	28342100	POTASSIUM NITRATE
201	28	28342910	STRONTIUM NITRATE
202	28	28342920	MAGNESIUM NITRATE
203	28	28342930	BARIUM NITRATE
204	28	28342990	OTHER NITRATES NES
205	28	28351010	CALCIUM HYPOPHOSPHITE
206	28	28351020	MAGNESIUM HYPOPHOSPHITE
207	28	28351090	OTHER HYPOPHOSPHITES NES
208	28	28352200	MONO OR DISODIUM PHOSPHATE
209	28	28352400	POTASSIUM PHOSPHATE
210	28	28352500	"CALCIUM HYDROGENORTHO PHOSPHATE (DICALCIUM PHOSPHATE
211	28	28352610	CALCIUM MONOBASIC PHOSPHATE
212	28	28352620	CALCIUM TRIBASIC PHOSPHATE
213	28	28352690	OTHER CALCIUM PHOSPHATE
214	28	28352910	MAGNESIUM PHOSPHATE MONOBASIC
215	28	28352920	MAGNESIUM PHOSPHATE DIBASIC
216	28	28352930	MAGNESIUM PHOSPHATE TRIBASIC
217	28	28352940	SODIUM HEXA META PHOSPHATE
218	28	28352990	OTHER PHOSPHATES, NES
219	28	28353100	SODIUM TRIPHOSPHATE (SODIUM TRIPLYPHOSPHAE
220	28	28353900	OTHER POLYPHOSPHATES
221	28	28362010	DISODIUM CARBONATE DENSE
222	28	28362020	DISODIUM CARBONATE LIGHT
223	28	28362090	OTHER DISODIUM CARBONATE
224	28	28363000	SODIUM HYDROGEN CARBONATE (SODIUM BICARBONATE)
225	28	28364000	POTASSIUM CARBONATES
226	28	28365000	CALCIUM CARBONATE

S.NO.	CHAPTER	HS CODE	DESCRIPTION
227	28	28366000	BARIUM CARBONATE
228	28	28369100	LITHIUM CARBONATES
229	28	28369200	STRONTIUM CARBONATE
230	28	28369910	PERCARBONATES
231	28	28369920	MAGNESIUM CARBONATE (EXCL NATURAL)
232	28	28369930	ALUMINIUM BICARBONATE
233	28	28369990	OTHER CARBONATES, NES
234	28	28371100	CYANIDESANDCYANIDE OXIDE OF SODIUM
235	28	28371910	POTASSIUM CYANIDE
236	28	28371990	OTHER CYANIDES AND CYANIDE OXIDES NES
237	28	28372010	AMMONIUM SULPHOCYANIDE
238	28	28372020	POTASSIUM FERRICYANIDE
239	28	28372030	POTASSIUM FERROCYANIDE
240	28	28372040	SODIUM FERROCYANIDE
241	28	28372050	SODIUM NITROPRUSIDE (SOD NITROFERRICYANIDE)
242	28	28372090	OTHER COMPLEX CYANIDES
243	28	28391100	SODIUM METASILICATES
244	28	28391900	OTHER SODIUM SILICATES
245	28	28399010	MAGNESIUM TRISILICATE
246	28	28399090	OTHER SILICATES AND COMMRCL METAL SILICATES, NES
247	28	28401100	DISIDIUM TETRABORATES (RFND BORAX), ANHYDROUS
248	28	28401900	OTHER DISODIUM TETRABORATES
249	28	28402010	MAGNESIUM BORATES
250	28	28402090	OTHER BORATES
251	28	28403000	PEROXOBORATES (PERBORATES)
252	28	28413000	SODIUM DICHROMATE
253	28	28415010	SODIUM CHROMATES
254	28	28415090	OTHER DICHROMATES: PEROXOCHROMATES AND CHROMATES
255	28	28416100	POTASSIUM PERMANGANATE
256	28	28416900	MANGANITES, MANGANATES AND PERMANGANATES (OTHR THAN POTTASSIUM PERMANGANATES)
257	28	28417010	ALUMINIUM MOLYBDATE
258	28	28417020	SODIUM MOLYBDATE
259	28	28417090	OTHER MOLYBDATES
260	28	28418010	SODIUM TUNGSTATE
261	28	28418020	MAGNESIUM TUNGSTATE
262	28	28418090	OTHER TUNGSTATES
263	28	28419000	OTHER SALTS OF OXOMETALLIC OR PEROXOMETALLIC ACIDS, NES

S.NO.	CHAPTER	HS CODE	DESCRIPTION
264	28	28421000	DOUBLE OR COMPLEX SILICATES INCL. ALUMINOSILICATES
265	28	28429010	ARSENITES AND ARSENATES
266	28	28429020	BICHROMATES/DICHROMATES
267	28	28429090	OTHER SALTS OF INORGANIC ACIDS/ PEROXOACIDS
268	28	28432100	SILVER NITRATE
269	28	28432900	OTHER COMPOUND OF SILVER
270	28	28439011	SODIUM AUROUS THIOSULPHATE
271	28	28439012	NOBLE METAL SOLUTIONS OF PLATINUM,RHODIUM AND PALLADIUM
272	28	28439019	OTHER COMPOUNDS
273	28	28439020	AMALGAMS
274	28	28461010	CERIUM OXIDES
275	28	28461090	OTHER CERIUM COMPOUNDS
276	28	28470000	HYDROGEN PEROXIDE W/N SOLIDIFIED WITH UREA
277	28	28491000	CARBIDES OF CALCIUM W/N CHMCLY DEFINED
278	28	28492010	CARBORUNDUM
279	28	28492090	OTHER CARBIDES OF SILICON
280	28	28499010	BORON CARBIDE
281	28	28499020	TUNGSTEN CARBIDE
282	28	28499090	0THER METAL CARBIDES
283	28	28500010	HYDRIED (OTHER THAN LITHIUM ALLUMINIUM HYDRIED)
284	28	28500020	NITRIDES
285	28	28500030	AZIDES
286	28	28500041	CALCIUM SILICIDE
287	28	28500049	OTHER SILICIDES EXCEPTCALCIUM
288	28	28500050	BORIDES
289	28	28521000	CHEMICALLY DEFINED
290	28	28529000	OTHER COMPOUNDS OF MERCURY
291	28	28531000	CYANOGEN CHLORIDE (CHLORCYAN)
292	28	28539010	DISTILLED OR CONDUCTIVITY WATER AND WATER OF SIMILAR PURITY
293	28	28539020	LIQUID AIR, WHETHER OR NOT RARE GASES HAVE BEEN REMOVED
294	28	28539030	COMPRESSED AIR
295	28	28539040	AMALGAMS, OTHER THAN OF PRECIOUS METALS
296	28	28539090	OTHER
297	29	29011000	SATURATED ACYCLIC HYDROCARBONS
298	29	29012100	UNSATURATED ETHYLENE
299	29	29012200	UNSATURATED PROPENE (PROPYLENE)
300	29	29012300	UNSTRD BUTENE (BUTYLENE)AND ISOMERS THEREOF

S.NO.	CHAPTER	HS CODE	DESCRIPTION
301	29	29012400	UNSTRD BUTS-1 3-DIENE AND ISOPRENE
302	29	29012910	ACETYLENE W/N IN DISSOLVED CONDITION
303	29	29012920	HEPTENE (HEPTYLENE
304	29	29012930	DIHYDROMYRCENE
305	29	29012940	TETRADECENE
306	29	29012990	OTHER ACYCLIC HYDROCARBONS
307	29	29021100	CYCLOHEXANE
308	29	29021910	CYCLOPROPYL ACTETYLENE
309	29	29021990	OTHER
310	29	29022000	BENZENE
311	29	29023000	TOLUENE
312	29	29024100	O-XYLENE
313	29	29024200	M-XYLENE
314	29	29024300	P-XYLENE
315	29	29024400	MIXED XYLENE ISOMERS
316	29	29025000	STYRENE
317	29	29026000	ETHYLBENZENE
318	29	29027000	CUMENE
319	29	29029010	DIPENTENE
320	29	29029020	DIPHENYL METHANE
321	29	29029030	DODECYCL BENZENES (EXCL MXD ALKYLARENES)
322	29	29029040	NAPTHALENE PURE
323	29	29029050	IS0BUTYL BENZENE
324	29	29029060	N-PROPYL BENZENE
325	29	29029090	OTHER CYCLIC HYDROCARBONS
326	29	29031110	CHLOROMETHANE METHYL CHLORIDE
327	29	29031120	CHLOROETHANE ETHYL CHLORIDE
328	29	29031200	DICHLOROMETHANE (METHYLENE CHLORIDE)
329	29	29031300	CHLOROFORM (TRICHLOROMETHANE)
330	29	29031400	CARBON TETRACHLORIDE
331	29	29031500	1,2 DICHLOROMETHANES (ETHYLNE DICHLORIDE)
332	29	29031910	TETRACHLOROETHANE
333	29	29031920	TRICHLOROETHANE
334	29	29031990	OTHER CHLOROMETHANE AND CHLOROETHANE
335	29	29032100	VINYL CHLORIDE (CHLOROETHYLENE), UNSTRTD
336	29	29032200	TRICHLOROETHYLENE, UNSATURATED
337	29	29032300	TETRACHLOROETHANE (PERCHL OR OETHYLENE) , UNSATRTD
338	29	29032900	OTHER -SATURATED FLUORINATED DERIVATIVES OF ACYCLIC-HYDROCARBONS

S.NO.	CHAPTER	HS CODE	DESCRIPTION
339	29	29034100	TRIFLUOROMETHANE (HFC-23)
340	29	29034200	DIFLUOROMETHANE (HFC-32)
341	29	29034300	FLUOROMETHANE (HFC-41), 1,2-DIFLUOROETHANC(HFC-152) AND 1,1-DIFLUOROETHANE (HFC-152A)
342	29	29034400	PENTAFLUOROETHANE (HFC-125), 1,1,1-TRIFLUOROETHANE (HFC-143A) AND 1.1.2-TRIFLUOROETHANE(HFC-143)
343	29	29034500	1,1,1,2-TETRAFLUOROETHANE (HFC-134A) AND 1,1,2,2-TETRAFLUOROETHANE (HFC-134)
344	29	29034600	1,1,1,2,3,3,3-HEPTAFLUOROPROPANE,1,1,1,2,2,3-HEXAFLUOROPROPANE, HEXAFLUOROPROPANE (1,1,1,2,3,3/1,1,1,3,3,3)
345	29	29034700	1,1,1,3,3-PENTAFLUOROPROPANE (HFC-245FA) AND 1,1,2,2,3-PENTAFLUOROPROPANE (HFC-245CA)
346	29	29034800	1,1,3,3-PENTAFLUOROBUTANE (HFC-365MFC) AND 1,1,1,2,2,3,4,5,5,5-DECAFLUOROPENTANE(HFC-43-10MEE)
347	29	29034900	OTHER --UNSATURATED FLUORINATED DERIVATIVES OF ACYCLIC HYDROCARBONS:
348	29	29035100	2,3,3,3-TETRAFLUOROPROPENE (HFO-1234YF),1,3,3,3-TETRAFLUOROPROPENE (HFO-1234ZE)HEXAFLUORO-2-BUTENE (HFO- 1336MZZ)
349	29	29035910	1,1,3,3,3-PENTAFLUORO-2-(TRIFLUOROMETHYL) PROP-1-ENE [PERFLUOROISOBUTENE (PFIB)]
350	29	29035990	OTHER- BROMINATED OR IODINATED DERIVATIVES OF ACYCLIC HYDROCARBONS
351	29	29036100	METHYL BROMIDE (BROMOMETHANE)
352	29	29036200	ETHYLENE DIBROMIDE (ISO) (1,2-DIBROMOETHANE)
353	29	29036900	--OTHER--HALOGENATED DERIVATIVES OF ACYCLIC HYDROCARBONS CONTAINING TWO OR MORE DIFFERENT HALOGEN:
354	29	29037100	CHLORODIFLUOROMETHANE (HCFC-22)
355	29	29037200	DICHLOROTRIFLUOROETHANES (HCFC-123)
356	29	29037300	DICHLOROFLUOROETHANES (HCFC-141, 141B) HALOGENATED DRVTVS OF ACYCLIC HYDROCARBONS CONTAING TWO OR MORE DIFFERENT HALOGEN
357	29	29037400	CHLORODIFLUOROETHANES (HCFC-142, 142B) HALOGENATED DRVTVS OF ACYCLIC HYDROCARBONS CONTAING TWO OR MORE DIFFERENT HALOGEN
358	29	29037500	DICHLOROPENTAFLUOROPROPANES (HCFC-225, 225CA, 225CB)HLGNTD DRVTVS OF ACYCLIC HYDROCRBNS CNTAING TWO OR MRE DIFRNT HALGN:

S.NO.	CHAPTER	HS CODE	DESCRIPTION
359	29	29037610	BROMOCHLORODIFLUOROMETHANE (HALON-1211)
360	29	29037620	BROMOTRIFLUOROMETHANE (HALON-1301)
361	29	29037630	DIBROMOTETRAFLUOROETHANES (HALON-2402)
362	29	29037711	CHLOROFLUOROMETHANES CHLORODIFLUOROMETHANE
363	29	29037712	CHLOROFLUOROMETHANES DICHLORODIFLUOROMETHANE
364	29	29037713	TRICHLOROFLUOROMETHANE
365	29	29037721	CHLORPENTAFLUOROETHANE
366	29	29037722	1,2- DICHLOROTETRAFLUOROETHANE
367	29	29037723	CHLOROFLUOROMETHANES TRICHLORO TRIFLUOROETHANE
368	29	29037724	TETRACHLORODIFLUOROETHANE
369	29	29037725	PENTACHLOROFLUOROETHANE
370	29	29037731	CHLOROFLUOROPROPANES CHLOROHEPTAFLUOROPROPANE
371	29	29037732	DICHLOROHEXAFLUOROPROPANE
372	29	29037733	CHLOROFLUOROPROPANES TRICHLOROPENTAFLUOROPROPANE
373	29	29037734	TETRACHLOROTETRAFLUOROPROPANE
374	29	29037735	PENTACHLOROTRIFLUOROPROPANE
375	29	29037736	CHLOROFLUOROPROPANES HEXACHLORODIFLUOROPROPANE
376	29	29037737	HEPTACHLOROFLUOROPROPANE
377	29	29037790	OTHER DERIVATIVES, PERHALOGENATED ONLY WITH FLUORINE AND CHLORINE
378	29	29037800	OTHER PERHALOGENATED DERIVATIVES
379	29	29037900	OTHER
380	29	29038100	1,2,3,4,5,6-HEXACHLOROCYCLOHEXANE (HCH (ISO)), INCLUDING LINDANE (ISO, INN)
381	29	29038900	OTHER HALOGENATED DERIVATIVES OF CYCLANIC, CYCLENIC OR CYCLOTERPENIC HYDROCARBONS
382	29	29039110	CHLOROBENZENE (MONOCHLORO)
383	29	29039120	O - DICHLOROBENZENE (ORTHODICHLOROBENZENE)
384	29	29039130	P - DICHLOROBENZENE (PARADICHLOROBENZENE)
385	29	29039210	HEXACHLOROBENZENE (ISO)
386	29	29039229	OTHER DDT
387	29	29039300	HALOGENATED DERIVATIVES OF AROMATIC HYDROCARBONS: -- PENTACHLORO BENZENE (ISO)
388	29	29039400	HEXABROMOBIPHENYLS
389	29	29039910	CHLOROFLUOROBENZENE

S.NO.	CHAPTER	HS CODE	DESCRIPTION
390	29	29039920	BENZALCHLORIDE (BENZYL DICHLORIDE)
391	29	29039930	BENZOTRICHLORIDE
392	29	29039940	BENZYLCHLORIDE
393	29	29039950	PARACHLOROTOLUENE (4-CHLOROMETHYL BENZENE)
394	29	29039960	NAPHTHALENE, CHLORINATED
395	29	29039970	CHLOROFLUORO ANILINE
396	29	29039990	OTHER OF HDG. 290399
397	29	29041010	BENZENE SULPHONIC ACID
398	29	29041020	1:5 NAPTHLN DISULPHNC ACID (ARMSSTRNG ACID)
399	29	29041030	NAPTHALENE SULPHONIC ACID
400	29	29041090	OTHR DRVTV CNTNG ONLY SULPHO GROUP, THEIR SALTS AND ETHYL ESTERS
401	29	29042010	NITROBENZENE
402	29	29042020	META DINITROBENZENE
403	29	29042030	META NITROTOLUENE
404	29	29042040	ORTHO NITROTOLUENE
405	29	29042050	PARA NITROTOLUENE
406	29	29042060	DINITROTOLUENE
407	29	29042090	OTHR DRVTVS CNTNG ONLY NITRO/NITROSO GRPS
408	29	29043100	PERFLUOROOCTANE SULPHONIC ACID
409	29	29043200	AMMONIUM PERFLUOROOCTANE SULPHONATE
410	29	29043300	LITHIUM PERFLUOROOCTANE SULPHONATE
411	29	29043500	OTHER SALTS OF PERFLUOROOCTANE SULPHONIC ACID
412	29	29043600	PERFLUOROOCTANE SULPHONYL FLUORIDE
413	29	29049100	TRICHLORONITROMETHANE (CHLOROPICRIN)
414	29	29049910	2, 5 DICHLORONITROBENZENE
415	29	29049920	DINITROCHLOREBENZENE
416	29	29049930	META NITROCHLOROBENZENE
417	29	29049940	ORTHO NITROCHLOROBENZENE
418	29	29049950	PARA NITROCHLOROBENZENE
419	29	29049960	2-NITROCHLOROTOLUENE
420	29	29049970	SODIUM META NITROCHLOROBENZENE SULPHONATE
421	29	29049990	OTHER
422	29	29051100	SATURATED METHANOL (METHYL ALCOHOL)
423	29	29051210	PROPYL ALCOHOL
424	29	29051220	ISOPROPYL ALCOHOL
425	29	29051300	SATURATED BUTAN-1-OL (N-BUTYL ALCOHOL)
426	29	29051430	AMINO BUTANOL
427	29	29051490	OTHER BUTANOLS
428	29	29051610	DIMETHYL OCTANOL

S.NO.	CHAPTER	HS CODE	DESCRIPTION
429	29	29051620	2-ETHYL HEXANOL
430	29	29051690	OTHER SATURATED OCTANOL
431	29	29051700	SATRTD DDCAN-1-OL(LRYL-ALCHL) HXADECAN-1-OL(CETYL ALCHL)ANDOCTDECN-1-OL(STRYL ALCHL)
432	29	29051910	2-BUTANOL, 3, 3-DIMETHYL
433	29	29051990	OTHER SATURATED MONOHYDRIC ALCOHOLS
434	29	29052210	CITRANELLOL
435	29	29052290	OTHER UNSATURATED A CYCLIC TERPENE ALCOHOL
436	29	29052900	OTHER UNSATURATED MONOHYDRIC ALCOHOLS
437	29	29053100	ETHYLENE GLYCOL (ETHANEDIOL)
438	29	29053200	PRPPYLENE GLYCOL (PROPANE-1,2-DIOL)
439	29	29053910	1,4/1,3/2,3 BUTYLENE GLYCOL(BUTANEDIOL)
440	29	29053920	HEXYLENE GLYCOL
441	29	29053990	OTHER DIOLS
442	29	29054100	2-ETHYL-2-(HYDROXYMETHYL) PROPANE-1, 3-DIOL (TRIMETHYLOLPROPANE)
443	29	29054210	DIPENTA ERYTHRITOL
444	29	29054290	OTHER PENTAERYTHRITOL
445	29	29054500	GLYCEROL
446	29	29054900	OTHER POLYHYDRIC ALCOHOLS
447	29	29055900	OTHER ACYLIC ALCOHOLS
448	29	29061100	MENTHOL
449	29	29061200	CYCLHXNL MTHYLCYCLHXNLSANDDIMTHYL CYCLHXNLS
450	29	29061990	OTHER CYCLANIC, CYCLENIC OR CYCLOTERPENIC ALCOHOLS
451	29	29062100	BENZYL ALCOHOL
452	29	29062910	CHINNAMIC ALCOHOL
453	29	29062920	PHENYLETHYL ALCOHOL
454	29	29062990	OTHER AROMATIC ALCOHOL
455	29	29071110	PHENOL, PURE CARBOLIC ACID
456	29	29071190	OTHER PHENOL AND ITS SALTS
457	29	29071210	PARA CRESOL (P-CRESOLS)
458	29	29071220	CRESYLIC ACID
459	29	29071290	OTHER CRESOLS AND THEIR SALTS
460	29	29071300	OCTYLPHNL NONYLPHNL AND THR ISOMERS, SALTS
461	29	29071510	ALPHA NAPHTHOL
462	29	29071520	BETA NAPHTHOL
463	29	29071590	OTHER NAPHTHOLS AND THR SALTS
464	29	29071910	O-PHENYL PHENOLS
465	29	29071920	P-PHENYL PHENOLS

S.NO.	CHAPTER	HS CODE	DESCRIPTION
466	29	29071930	THYMOL
467	29	29071940	PARA TARTIARY BUTYL PHENOL
468	29	29071950	ALKYL PHENOLS
469	29	29071990	OTHER MONOPHENOLS
470	29	29072100	RESORCINOL AND ITS SALTS
471	29	29072200	HYDROQUINONE (QUINOL) AND ITS SALTS
472	29	29072300	4,4-ISOPROPYLIDENEPHNL (BISPHNL A, DIPHENYLOLPROPANE) AND ITS SALTS
473	29	29072910	1:5 DIHYDROXY NAPTHALENE
474	29	29072920	TRIS (P-HYDROXY PHENYL) ETHANE
475	29	29072930	TERTIARY BUTYL HYDROQUINONE
476	29	29072990	OTHER POLYPHENOLS AND PHENOL ALCOLS NES
477	29	29081100	PENTACHLOROPHENOL (ISO)
478	29	29081900	OTHER DERIVTVS CONTAINING ONLY HALOGEN SUBSTITUENTS AND THEIR SALTS
479	29	29089910	PARA NITROPHENOL
480	29	29089920	MUSK XYLOL
481	29	29089990	OTHER HLGNTD SLPHNTD NITRATED/NITROSTD DRVTVS OF PHENOLS/PHENOL-ALCHOLS
482	29	29091100	DIETHYL ETHER
483	29	29091910	TERTIARY AMYL METHYL ETHER
484	29	29091920	METHYL TERTIARY BUTYL ETHER (MTBE)
485	29	29091990	OTHER
486	29	29092000	CYCLANIC, CYCLENIC/CYCLTRPENC ETHRS AND THIR HALGNTD SLPHNTD NITRTD/NITRSTD DRVTS
487	29	29093011	4-CHLORO-2-NITRO ANISOLE
488	29	29093012	ORTHO NITRO ANISOLE
489	29	29093019	OTHER ANISOLE AND THR DRVTVS
490	29	29093020	DIPHENYL OXIDE
491	29	29093030	MUSK AMBRETTE
492	29	29093090	OTHER ARMTC ETHRS AND THR HALGNTD ETC DRVTVS
493	29	29094100	2,2-OXYDIETHANOL (DIETHYLENE GLYCOL, DIGOL)
494	29	29094300	MONOBUTYL ETHERS OF ETHYLENE GLYCOL OR OF DIETHYLENE GLYCOL
495	29	29094400	OTHER MONOALKYL ETHRS OF ETHYLENE GLYCOL OR OF DIETHYLENE GLYCOL
496	29	29094910	PHENOXY ETHANOL
497	29	29094920	1-(4-PHENOXYPHENOXY) PROPAN-2-OL
498	29	29094930	META PHENOXY BENZYL ALCOHOL (MPBA)
499	29	29094990	OTHER
500	29	29095010	GUAIACOL

S.NO.	CHAPTER	HS CODE	DESCRIPTION
501	29	29095020	ISOEUGENOL
502	29	29095030	POTASSIUM GUAIACOL SULPHONATE
503	29	29095040	4-METHOXY PHENOL (MONO METHYL ETHER OF HYDROQUINONE)
504	29	29095050	BUTYLATED HYDROXYANISOLE (BHA)
505	29	29095090	OTHER ETHR-PHNLS, ETHR ALCHL-PHNLS
506	29	29096000	ALCHL PEROXIDES, ETHR PEROXIDES, KETONE PEROXIDES AND THR HALGNTD SLPHNTD NITRATED OR NITROSATED DERIVATIVES
507	29	29101000	OXIRANE (ETHYLENE OXIDE)
508	29	29102000	METHYLOXIRANE (PROPYLENE OXIDE)
509	29	29103000	1-CHLORO-2,3-EPOXYPRPNE(EPICHLOROPHYDRIN)
510	29	29104000	DIELDRIN (ISO, INN)
511	29	29105000	ENDRIN (ISO)
512	29	29109000	OTHER EPOXIDES, EPOXYALCHLS, EPOXYPHENOLS AND EPOXYETHRS, AND THR HALGNTED, SULPNTD, NITRATED OR NITROSTD DERIVTVS.
513	29	29110010	ACETALS AND HEMIACETALS W/N WITH OTHER OXYGEN FN.
514	29	29110090	OTHER ACTLS LHEMIACTLS
515	29	29121100	METHANAL (FORMALDEHYDE)
516	29	29121200	ETHANAL (ACETALDEHYDE)
517	29	29121910	CROTONALDEHYDE
518	29	29121920	HEPTALDEHYDE (HEPTANAL)
519	29	29121930	GLYOXAL
520	29	29121990	OTHER ACYCLIC ALDEHYDS WITHOUT OTHER OXYGN FUNCTION
521	29	29122100	BENZALDEHYDE
522	29	29122910	CINNAMIC ALDEHYDE
523	29	29122920	PHENYL ACETALDEHYDE
524	29	29122930	HEXYL CINNAMIC ALDEHYDE
525	29	29122990	OTHER CYCLC ALDHYDS WITHOUT OTHR OXYGEN FN
526	29	29124100	VANILLIN (4-HYDROXY-3METHOXY BENZALDEHYDE)
527	29	29124200	ETHYLVANILIN (3-ETHOXY-4-HYDROXYBNZLDHYD)
528	29	29124910	ANISIC ALDEHYDE
529	29	29124920	HELIOTROPINE (PIPERONYL ALDEHYDE)
530	29	29124940	3,4,5-TRIMETHOXY-BENZALDEHYEDE
531	29	29124991	ALDEHYDE-ALCOHOLS
532	29	29124999	OTHER
533	29	29125000	CYCLIC POLYMERSOF ALDEHYDES
534	29	29126000	PARA FORMALDEHYDE

S.NO.	CHAPTER	HS CODE	DESCRIPTION
535	29	29130010	ORTHO-CHLORO-BENZALDEHYDE
536	29	29130090	OTHER HLGNTD SLPHNTD ETC DRVTVS
537	29	29141100	ACETONE
538	29	29141200	BUTANONE (METHYL ETHYL KETONE)
539	29	29141300	4-MTHYLPENTAN-2-ONE (MTHYL ISOBTYL KETONE)
540	29	29141910	IS0PH0R0N
541	29	29141990	OTHER ACYLC KETONES WITHOUT OTHR OXYGN FN.
542	29	29142200	CYCLOHEXANONE AND METHYL CYCLOHEXANONES
543	29	29142310	BETA-IONONE
544	29	29142320	PSEUD0 I0N0NE
545	29	29142390	OTHER IONONE AND METHYLLIOMONES
546	29	29142910	L-CARAVONE
547	29	29142921	NATURAL
548	29	29142922	SYNTHETIC
549	29	29142930	PENTYL-2-CYCLOPENTEN-1-ONE
550	29	29142940	CYCLOHEXANE DIONE
551	29	29142950	7-ACETYL, 1,2,3,4,5,6,7,8-OCTAHYDRO, 1,1, 6,7- TETRA METHYL NAPHTHALENE OCTAHVDRONAOHTHALEN-2-VL) ETHANONE
552	29	29142990	OTHER CYCLANIC ETC KETONES WITHOUT OTHER OXYGN FN.
553	29	29143100	PHENYLACETONE
554	29	29143910	ACETONE PHENONE
555	29	29143920	BEZANTHRONE
556	29	29143930	BENZOPHENONE
557	29	29143940	DIBENZANTHRONE (VIOLANTHRONE)
558	29	29143990	OTHER AROMATIC KETONES WITHOUT OTHER OXYGNFN.
559	29	29144000	KETONE-ALCOHOLS AND KETONE ALDEHYDES
560	29	29145000	KETONE-PHNLS AND KETONS WTHOTHR OXYGN FNCTN
561	29	29146100	ANTHRAQUINONE
562	29	29146910	1:4 DIHYDROXY ANTHRAQUINONE (QUINIZARIN)
563	29	29146920	METHYL ANTHRAQUINONE
564	29	29146990	OTHER QUINONES
565	29	29147100	CHLORDECONE (ISO)
566	29	29147910	1-CHLORO ANTHRAQUINONE
567	29	29147920	MUSK KETONE
568	29	29147930	TRI FLUORO METHYL ACETOPHENONE
569	29	29147940	CHLORO-4-(4-CHLORO PHENOXY) ACETOPHENONE
570	29	29147950	DICHLOROACETOPHENONE
571	29	29147990	OTHER

S.NO.	CHAPTER	HS CODE	DESCRIPTION
572	29	29151100	FORMIC ACID
573	29	29151210	SODIUM FORMATE
574	29	29151290	OTHER SALTS OF FORMIC ACID
575	29	29151300	ESTERS OF FORMIC ACID
576	29	29152100	ACETIC ACID
577	29	29152400	ACETIC ANHYDRIDE
578	29	29152910	CALCIUM ACETATE
579	29	29152920	MAGNESIUM ACETATE
580	29	29152930	MANGANESE ACETATE
581	29	29152990	OTHER SALTS OF ACETIC ACID
582	29	29153100	ETHYL ACETATE
583	29	29153200	VINYL ACETATE
584	29	29153300	N-BUTYL ACETATE
585	29	29153600	DINOSEB (ISO) ACETATE
586	29	29153910	BENZYL ACETATE
587	29	29153920	BORNYL ACETATE AND ISO BORBYL ACETATE
588	29	29153930	4INALYL ACETATE
589	29	29153940	METHYL ACETATE
590	29	29153950	PHENYL PROPYL ACETATE
591	29	29153960	TERPINYL ACETATE
592	29	29153970	ORTHO TERTIARY BUTYL CYCLOHEXYL ACETATE
593	29	29153980	PARA TERTIARY BUTYL CYCLOHEXYL ACETATE
594	29	29153991	METHYL CYCLOHEXYL ACETATE
595	29	29153992	ETHYLENE GLYCOL MONO ETHYL ETHER ACETATE
596	29	29153999	OTHER
597	29	29154010	MONOCHLOROACETIC ACID, THR SALTS AND ESTERS
598	29	29154020	DICHLOROACETIC ACID, THEIR SALTS AND ESTERS
599	29	29154030	TRICHLORO ACETIC ACID, THEIR SALTS AND ESTERS
600	29	29155000	PROPIONIC ACID ITS SALTS AND ESTERS
601	29	29156010	BUTANOIC ACIDS, THR SLTS AND ESTRS
602	29	29156020	PENTANOIC ACIDS, THR SLTS AND ESTRS
603	29	29157010	PALMITIC ACID
604	29	29157020	STEARIC ACID
605	29	29157030	GLYCEROL MONOSTEARATE
606	29	29157040	HCO FATTY ACID (INCL 12-HYDROXY STEARC ACD)
607	29	29157050	D.C.0. FATTY ACID
608	29	29157090	OTHER PALMITIC ACID, STEARIC ACID AND THEIR SALTS AND ESTRS
609	29	29159010	ACETYL CHL0RIDE
610	29	29159040	PIVALOYL CHLORIDE

S.NO.	CHAPTER	HS CODE	DESCRIPTION
611	29	29159050	N-VALERYL CHLORIDE
612	29	29159060	N-OCTANOYL CHLORIDE
613	29	29159070	NEODECANOYL CHLORIDE
614	29	29159091	HEXOIC ACID (CAPROIC ACID)
615	29	29159092	OCTOIC ACID (CAPRYLIC ACID)
616	29	29159093	TRI FLUORO ACETIC ACID
617	29	29159094	ETHYL DIFLUORO ACETATE
618	29	29159095	ETHYL TRIFLUORO ACETATE
619	29	29159099	OTHER
620	29	29161100	ACRYLIC ACID AND ITS SALTS
621	29	29161210	BUTYL ACRYLATE
622	29	29161290	OTHER ESTERS OF ACRYLIC ACID
623	29	29161310	METHACRYLIC ACID
624	29	29161320	SALTS OF METHACRYLIC ACID
625	29	29161400	ESTERS OF METHACRYLIC ACID
626	29	29161510	OLEIC ACID
627	29	29161590	OTHER OLEIC LINOLEIC ACIDS AND THEIR SALTS ANDESTRS
628	29	29161930	POTASSIUM CMPNDS OF UNSATRTDS ACYLC MONDACDS
629	29	29161940	SODIUM CMPNDS OF UNSATRTD ACYLC MONOACDS
630	29	29161950	ESTRS OF UNSATRTD ACYLC MONOACDS NES
631	29	29161960	SORBIC ACID
632	29	29161970	ERUCIC ACID
633	29	29161990	OTHER UNSATRTD ACYCLC, MONOCRBOXYLC ACDS ETC THR DRVTVS
634	29	29162010	D. V. ACID CHLORIDE/CYPERMETHRI C ACID CHLORIDE
635	29	29162090	OTHER
636	29	29163110	BENZOIC ACID
637	29	29163120	BENZYL BENZOATE
638	29	29163130	METHYL BENZOATE
639	29	29163140	SODIUM BENZOATE
640	29	29163160	ORTHOCHLORO BENZOIC ACID
641	29	29163190	OTHER SALTS AND ESTERS OF BENZOIC ACID
642	29	29163200	BENZYL PEROXYD AND BENZOYL CHLRD
643	29	29163400	PHENYLACETIC ACID AND ITS SALTS
644	29	29163910	CINNAMIC ACID
645	29	29163920	BISMUTH COMPOUNDS OF AROMATIC MONOACIDS
646	29	29163930	POTASSIUM COMPOUNDS OF AROMATIC MONOACIDS
647	29	29163940	SODIUM COMPOUNDS OF AROMATIC MONOACIDS
648	29	29163950	ESTERS OF AROMATIC MONOACIDS NES
649	29	29163960	DICHLOROPHENYL ACETYL CHLORIDE

S.NO.	CHAPTER	HS CODE	DESCRIPTION
650	29	29163990	OTHER UNSTRD ACYCLIC MONOCRBOXYLC ACDS, CYCLIC MONOCRBOXYLC ACDS, THR ANHYDRDS, HLDS, PEROXIDES AND PEROXYACDS; THR
651	29	29171110	OXALIC ACID
652	29	29171120	CALCIUM OXALATE
653	29	29171130	STRONTIUM OXALATE
654	29	29171140	DIETHYL OXALATE
655	29	29171190	OTHER SALTS AND ESTERS OF OXALIC ACID
656	29	29171200	ADIPIC ACID ITS SALTS AND ESTERS
657	29	29171310	SEBACIC ACID
658	29	29171390	OTHER
659	29	29171400	MALEIC ANHYDRIDE
660	29	29171910	MALEIC ACID
661	29	29171920	MALONIC ACID
662	29	29171930	SUCCINIC ACID
663	29	29171950	FUMBRIC ACID
664	29	29171960	ITAC0NIC ACID
665	29	29171970	ETH0XY METHYLENE MAL0NATE, DIETHYL MAL0NATE
666	29	29171990	OTHR ACYLC PLYCRBOXYLC ACDS AND THR DRVTVS
667	29	29172000	CYCLANIC, CYCLENIC/CYCLOTRPNC PLYCRBOXYLC ACIDS THR ANHYDRDS HALIDES PEROXIDES PEROXYACIDS AND THEIR DERIVATIVES
668	29	29173200	DIOCTYL ORTHOPHTHALATES
669	29	29173300	DINONYL OR DIDECYL ORTHOPHTHALATES
670	29	29173400	OTHER ESTERS OF ORTHOPHTHALIC ACID
671	29	29173500	PHTHALIC ANHYDRIDE
672	29	29173600	TEREPHTHALIC ACID AND ITS SALTS
673	29	29173700	DIMETHYL TEREPHTHALATE
674	29	29173910	DIBUTYL PHTHALATE
675	29	29173920	DIOCTL PHTHALATE
676	29	29173930	PHTHALIC ACID
677	29	29173940	DIMETHYL PHTHALATE
678	29	29173950	TRIMELLITIC ANHYDRIDE
679	29	29173960	ISOPHTHALIC ACID
680	29	29173990	OTHER ARMTC PLYCRBOXYLIC ACIDS ETC.
681	29	29181110	LACTIC ACID
682	29	29181190	OTHER SALTS AND ESTERS OF LACTIC ACID
683	29	29181200	TARTARIC ACID
684	29	29181310	POTASSIUM BITARTRATE
685	29	29181320	METROPROLOL TARTRATE

S.NO.	CHAPTER	HS CODE	DESCRIPTION
686	29	29181390	OTHER SALTS AND ESTERS OF TARTARIC ACID
687	29	29181400	CITRIC ACID
688	29	29181510	POTASSIUM CITRATE
689	29	29181520	SODIUM CITRATE
690	29	29181530	BISMUTH CIRTRATE
691	29	29181540	DISODIUM HIDROGEN CIRTATE
692	29	29181550	FERRIC AMMONIUM CITRATE
693	29	29181590	OTHER SALTS AND ESTERS OF CITRIC ACID
694	29	29181700	2, 2-DIPHENYL-2-HYDROXYACETIC ACID (BENZILIC ACID)
695	29	29181800	CHLOROBENZILATE (ISO)
696	29	29181910	BENZENEACETIC ACID, ALPHA-HYDROXY-ALPHA- PHENYL
697	29	29181920	CHOLIC ACID
698	29	29181930	RICINOLEIC ACID
699	29	29181990	OTHER CARBOXYLC ACIDS WITH ADDTNL OXYGN FUNCTN, THEIR ANYDRIDS, HALIDES, PEROXIDES AND PEROXY ACIDS AND THEIR HALOGENT
700	29	29182110	SALICYLIC ACID
701	29	29182120	SODIUM SALICYLATE
702	29	29182190	OTHER SALICYLIC ACID AND ITS SALTS
703	29	29182200	0-ACETYLSALICYLIC ACID ITS SALTS AND ESTRS
704	29	29182310	METHYL SALICYLATE
705	29	29182320	AMINO SALICYLATE
706	29	29182330	SALICYLAMIDE
707	29	29182340	BENZYL SALICYLATE
708	29	29182390	OTHER ESTERS OF SALICYLIC ACID AND THR SALTS
709	29	29182910	GALIC ACID
710	29	29182920	BETA HYDROXY NAPHTHOIC ACID
711	29	29182930	PROPYL GALLATE
712	29	29182990	OTHER CARBOOXYLIC ACIDS WITH PHNL FN. ETC.
713	29	29183010	LEVULINIC ACID
714	29	29183020	ETHYL ACETO ACETATE (ACETOACETIC ESTER)
715	29	29183040	METHYL ACET0 ACETATE
716	29	29183050	FLUORO BENZOYL BUTYRIC ACID
717	29	29183090	OTHER CRBXYLC ACIDS WITH A LDHYD/KETONE FN BUT WITHOUT OTHET OXYGEN FN. ETC.
718	29	29189100	2, 4, 5-T(ISO) (2, 4, 5- TRICHLOROPHENOXYACETIC ACID), ITS SALTS AND ESTERS
719	29	29189910	SODIUM PHENOXY ACETATE
720	29	29189920	METHYL (E)-2-[2-(CHLORO METHYL) PHENYL)-3-METHOXYACRYLATE
721	29	29189990	OTHER

S.NO.	CHAPTER	HS CODE	DESCRIPTION
722	29	29191000	TRIS(2,3-DIBROMOPROPYL) PHOSPHATE
723	29	29199050	TRICRESYL PHOSPHATE
724	29	29199090	OTHER PHASPHRC ESTERS AND THEIR SALTS
725	29	29201100	PARATHION (ISO) AND PARATHION-METHYL (ISO)
726	29	29201920	THIOPHOSPHORIC ESTERS (PHOSPHOROTHIOATES) AND THEIR SALTS, THEIR BALOGENATED, SULPHONATED, NITRATED OR NITROSATED D
727	29	29201990	OTHER THIOPHOSPRIC ESTRS(PHOSPHORTHIOATES) AND THR SALTS; THR HALGNTED, SULPHONTD, NITRATD OR NITRASTD DERIVTVS.
728	29	29202100	DIMETHYL PHOSPHITE
729	29	29202200	DIETHYL PHOSPHITE
730	29	29202300	TRIMETHYL PHOSPHITE
731	29	29202400	TRIETHYL PHOSPHITE
732	29	29202910	DIMETHYL SULPHATE
733	29	29202920	DIETHYL SULPHATE
734	29	29202930	TRIS (2, 3 DIBROMOPROPYL) PHOSPHATE
735	29	29202990	OTHER
736	29	29203000	ENDOSULFAN (ISO)
737	29	29209000	OTHER
738	29	29211110	DIMETHYL FORMIDE
739	29	29211190	FORMAMIDE, N.E.S.
740	29	29211200	2- (N, N-DIMETHYLAMINO) ETHYLCHLORIDE HYDROCHLORIDE
741	29	29211300	2- (N, N-DIETHYLAMINO) ETHYLCHLORIDE HYDROCHLORIDE
742	29	29211400	2- (N, N-DIISOPROPYLAMINO) ETHYLCHLORIDE HYDROCHLORIDE
743	29	29211910	2-CHLORO N, N-DIISOPROPYL ETHYLAMINE
744	29	29211920	2-CHLORO N, N-DIMETHYL ETHANAMINE
745	29	29211990	OTHER
746	29	29212100	ETHYLENEDIAMINE AND ITS SALTS
747	29	29212200	HEXAMETHYLENEDIAMINE AND ITS SALTS
748	29	29212910	HEXAMETHYLENE TETRAMINE (HEXAMINE) NOT PUT UP AS FUEL OR MEDICAMENT
749	29	29212990	OTHER ACYLC PLYAMINS THR DRVTVS, SALTS THEREOF
750	29	29213010	CYCLOHEXYLAMINE
751	29	29213090	OTHER CYCLANIC CYCENIC/CYCLOTRPNC MONO OR POLYAMINS AND THR DRVTVS, SALTS
752	29	29214110	ANILINE
753	29	29214120	ANILINE HYDROCHLORIDE

S.NO.	CHAPTER	HS CODE	DESCRIPTION
754	29	29214190	OTHR ANILINE SALTS
755	29	29214211	PARA CHLOROANILINE
756	29	29214212	ORTHO CHLORO PARANITROANILINE
757	29	29214213	DICHLOROANILINE
758	29	29214214	2:6-DICHLORO PARANITROANILINE
759	29	29214215	2-4-5-TRICHLOROANILINE
760	29	29214221	BENZYL ETHYL ANILINE
761	29	29214222	DIETHYLANILINE
762	29	29214223	DIMETHYL ANILINE
763	29	29214224	ETHYL ANILINE
764	29	29214225	META NITROANILINE
765	29	29214226	PARA NITROANILINE
766	29	29214231	2-AMINO 3:5 XYLENE SULPHONIC ACID
767	29	29214232	BENZYL ETHYL ANILINE SULPHONIC ACID
768	29	29214233	METANILC ACDCMETA AMINOBNZN SLPHNC ACD)
769	29	29214234	SULPHANILIC ACID (PARA AMINOBNZN SLPHNC ACID PARA ANILINE SULPHONIC ACID)
770	29	29214235	ETHYL HYDROXY ETHYLANILINE
771	29	29214236	METHYL DOPA (L-ALPHA METHYL-3, 4-DIHYDROXYPHENYLALANINE)
772	29	29214290	OTHER AMINO SULPHONIC ANILINE ETC NES
773	29	29214310	DIETHYL TOLUIDINE
774	29	29214320	DIMETHYL TOLUIDNE
775	29	29214330	ORTHO TOLUIDINE
776	29	29214340	META TOLUIDINE
777	29	29214350	PARA TOLUIDNE
778	29	29214360	2-CHLORO-5-TOLUIDINE-4-SULPHONIC ACID
779	29	29214370	2-CHLORO-4-TOLUIDN-5-SLPHNC ACID(SOD SLT)
780	29	29214380	4-TOLUIDINE-3-SULPHONIC ACID
781	29	29214390	OTHR TOLUIDINES AND THR DRVTVS SLTS THEREOF
782	29	29214410	DIPHENYLAMINE
783	29	29214490	OTHR DIPHNYLAMINE AND ITS DRVTVS; SLTS THROF
784	29	29214511	ALPHA NAPHTHYLAMINE
785	29	29214512	PHENYL ALPHA NAPHTHYLAMINE
786	29	29214513	PHENYL BETA NAPHTHYLAMINE
787	29	29214516	SODIUM NAPHTHIONATE
788	29	29214521	BRONNERS ACID (2 NPHTHYLAMN-6-SLPHNC ACD)
789	29	29214522	CLEVES ACID (1 NAPHTHYLAMN-6-SLPHNC ACID)
790	29	29214523	EPSLN ACD (1-NAPHTHYLAMN-3,8-DISLPHNC ACD)
791	29	29214524	KCHS ACD (1-NPTHYLAMN-3,6,8-TRISLPHNC ACD)

S.NO.	CHAPTER	HS CODE	DESCRIPTION
792	29	29214525	LAURENTS ACID (1-NPHTHYLAMN-5-SLPHNC ACID)
793	29	29214526	TOBIAS ACID (2-NAPHTHYLAMINE-1-SLPHNC ACD)
794	29	29214531	NAPTHIONIC ACD (1-NPHTHYLAMN-4-SLPHNC ACD)
795	29	29214533	PHENYL PERI ACID (PHENYL-1 NAPHTHYLAMINE-8-SULPHONIC ACID)
796	29	29214590	OTHR 1-NPTHYLAMN 2-NPTHYLAMN AND THEIR DRVTVS AND SLTS THREOF
797	29	29214910	XYLIDINES
798	29	29214920	PARA CUMIDINE
799	29	29214990	OTHER ARMTC MONO AMNS AND THR DRVTVS AND SALTS
800	29	29215110	O- PHENYLENEDIAMINE
801	29	29215120	M-PHENYLENEDIAMINE (M-DIAMINOBENZENE)
802	29	29215130	P-PHENYLENEDIAMINE
803	29	29215140	O-DIAMINOTOLUENE
804	29	29215150	M-DIAMINOTOLUENE
805	29	29215170	PARA-AMINO ACETANILIDE
806	29	29215180	META TOLUYLENE DIAMINE
807	29	29215190	OTHR O-M-P-PHNYLENEDIAMINE DIAMINOTOLUENE AND THEIR DRVTVS SALTS THEREOF
808	29	29215910	BENZIDINE
809	29	29215920	BENZIDINE DIHDROCHLORIDE
810	29	29215930	3:3 DICNLOROBEZIDINE DIHYDROCHLORIDE, SULPHATE
811	29	29215940	DIAMINOSTILBENE 2,2-DISULPHONIC ACID (DASDA)
812	29	29215990	OTHER ARMTC PLYAMNS AND THR DRVTVS AND SLTS
813	29	29221110	MONOETHANOLAMINE
814	29	29221190	OTHER SALTS OF MONOETHANOLAMINE
815	29	29221200	DIETHANOLAMINE AND ITS SALTS
816	29	29221400	DEXTROPROPOXYPHENE (INN) AND ITS SALTS
817	29	29221500	TRIETHANOLAMINE
818	29	29221600	DIETHANOLAMMONIUM PERFLUOROOCTANE SULPHONATE
819	29	29221710	METHYLDIETHANOLAMINE
820	29	29221720	ETHYLDIETHANOLAMINE
821	29	29221800	2- (N, N-DIISOPROPYLAMINO)ETHANOL
822	29	29221910	2-HYDROXY N, N-DIISOPROPYL ETHYLAMINE
823	29	29221990	OTHER
824	29	29222130	1-AMINO-2-NAPHTHOL-4-SULPHONIC ACID
825	29	29222140	GAMMA ACID
826	29	29222150	J ACID (2-AMINO-5-NAPTHOL-7 SLPHNC ACID)
827	29	29222160	H-ACID

S.NO.	CHAPTER	HS CODE	DESCRIPTION
828	29	29222170	ORTHO PHENYL SULPHONYL H-ACID
829	29	29222180	CHICAGO ACID
830	29	29222190	OTHER AMNOHYDRXY NPHTHLENE SLPHNC ACDS AND THR SLTS
831	29	29222911	2-AMINO 4-NITROPHENOL
832	29	29222912	META AMINOPHENOL THN ONE KIND OF OXYGEN FUNCTION ;SALTS
833	29	29222913	PARA AMINOPHENOL
834	29	29222914	META DIETHYL AMINO-PHENOL
835	29	29222921	2-AMINO-1-PHENOL-4-SULPHONIC ACID
836	29	29222922	6-NITRO-0-AMINOPHENOL-4-SULPHONIC ACID
837	29	29222923	PHENYL GAMA ACID (PHENYL 2-AMINO - 0 NAPHTHOL -6-SULPHONIC ACID)
838	29	29222924	PHENYL J ACID (PHENYL -2 - AMINO 8 NAPHTHOL -7 -SULPHONIC ACID)
839	29	29222925	S ACID, PERI ACID (1-AMINO-8-NAPHTHOL-4-4- SULPHXNC ACID,1-NPHTHYLAMNE-8-SLPHNC ACID)
840	29	29222926	META-PHENYLENE DIAMENE-4-SULPH0NIC ACID
841	29	29222931	N-METHYL-PARA-AMINOPHENOL SULPHATE(MOTOL)
842	29	29222932	2:5 DIMETHOXY ANILINE
843	29	29222933	PARA ACETYL AMINOPHENOL(PARACETAMOL)
844	29	29222934	PARA CRESIDINE
845	29	29222935	PICRAMIC ACID (T-GRADE)
846	29	29222936	PARA CRESIDINE ORTHO SULPHONIC ACID
847	29	29222990	OTHER AMINO-NAPHTHOLS AND OTHER AMINO-PHENOLS, THEIR ETHERS, ESTERS AND SALTS
848	29	29223900	OTHER AMINO-ALDEHYDES ETC CNTNG MORE THAN OXGN FN. SALTS
849	29	29224300	ANTHRANILIC ACID AND ITS SALTS
850	29	29224920	N-METHYL TAURINE
851	29	29225023	N-ACETYL ANTHRANILIC ACID
852	29	29233000	TETRAETHYLAMMONIUM PERFLUOROOCTANE SULPHONATE
853	29	29234000	DIDECYLDIMETHYLAMMONIUM PERFLUOROOCTANE SULPHONATE
854	29	29239000	OTHER QUATERNARY AMMONIUM SALTS AND HYDROXDELECITHINS AND OTHR PHOSPHOAMINOLIPIDS
855	29	29241200	FLUOROACETAMIDE (ISO), MONOCROTOPHOS (ISO) AND PHOSPHAMIDON (ISO)
856	29	29241900	OTHER ACYCLIC AMIDES AND THEIR DERIVTVS, SALTS
857	29	29242110	DIETHYL DIPHENYL UREA

S.NO.	CHAPTER	HS CODE	DESCRIPTION
858	29	29242120	DIMETHYL DIPHENYL UREA (ZENTRALIN)
859	29	29242130	PARACHLORO BENZENE SULPHONYL UREA
860	29	29242190	OTHER UREINES AND THR DRVTVS SALTS THEREOF
861	29	29242300	2-ACETAMIDOBENZOIC ACID (N-ACETYLANTHRANILIC ACID) AND ITS SALTS
862	29	29242500	ALACHLOR (ISO)
863	29	29242910	ACETANILIDE
864	29	29242920	ACETO ACETANILIDE
865	29	29242930	ACETO ACETIC ORTHO CHLORANILIDE
866	29	29242940	ACETO ACETIC PARA CHLORANILIDE
867	29	29242950	PHENYL ACETAMIDE
868	29	29242970	PRETILACHLOR(ISO)
869	29	29242990	OTHER CYCLIC AMIDES AND THR DRVTVS AND SALTS
870	29	29251100	SACCHARIN AND ITS SALTS
871	29	29251900	OTHR IMIDES AND THR DRVTVS SLTS THEREOF
872	29	29252910	GUANIDINE NITRATE
873	29	29252990	OTHER IMINES AND THEIR DERIVTVS, SALTS THEREOF
874	29	29261000	ACRYLONITRILE
875	29	29262000	1-CYANOGUANIDINE(DICYANDIAMIDE)
876	29	29264000	ALPHA-PHENYLACETOACETONITRILE
877	29	29269000	OTHR NITRILE-FUNCTION COMPOUNDS
878	29	29270010	PARA AMINO-AZO-BENZENE
879	29	29270090	OTHER DIAZO-AZO-OR AZOXY-COMPOUNDS
880	29	29280090	OTHR ORGNC DRVTS OF HYDRAZINE/HYDRXYLMINE
881	29	29291010	PHENYL ISOCYANATE
882	29	29291020	TOLUENE DIISOCYANATE
883	29	29291090	OTHER ISOCYANATES
884	29	29299010	N,N-DIETHYLPHOSPHORAMIDIC DICHLORIDE
885	29	29299020	N,N-DIISOPROPYLPHOSPHORAMIDIC DICHLORIDE
886	29	29299030	N,N-DIPROPYLPHORAMIDIC DICHLORIDE
887	29	29299040	N,N-DIMETHYLPHORAMIDIC DICHLORIDE
888	29	29299050	DIETHYL N,N-DIMETHYLPHOSPHORAMIDATE
889	29	29299060	PHOSPHORAMIDIC ACID, DIETHYL, DIMETHYLESTER
890	29	29299090	OTHER
891	29	29301000	2-(N,N-DIMETHYLAMINO) ETHANETHIOL
892	29	29302000	*THIOCARBAMATES AND DITHIOCARBAMATES
893	29	29303000	THIURAM MONO-,DI-OR TETRASULPHIDES
894	29	29306000	2-(N, N-DIETHYLAMINO)ETHANETHIOL
895	29	29307000	BIS(2-HYDROXYETHYL)SULFIDE (THIODIGLYCOL (INN))

S.NO.	CHAPTER	HS CODE	DESCRIPTION
896	29	29308000	ALDICARB (ISO), CAPTAFOL (ISO) AND METHAMIDOPHOS (ISO)
897	29	29309010	THIOUREA(SULPHOUREA)
898	29	29309030	THIO SULPHONIC ACID
899	29	29309050	SULPHINIC ACID
900	29	29309060	SULPHOXIDE
901	29	29309070	MERCAPTAN
902	29	29309080	ALLYL ISOTHIDCYANATE
903	29	29309091	ETHANOL, 2, 2-THIOBIS
904	29	29309092	ACEPHATE (ISO)
905	29	29309093	DI-METHYL AMINO ETHANETHIOL HYDROCHLORIDE
906	29	29309095	DI-ETHYL AMINO ETHANETHIOL HYDROCHLORIDE
907	29	29309096	O-ETHYL S-PHENYL ETHYLPHOSPHONOTHIOLOTHIONATE (FONOFOS)
908	29	29309097	PHOSPHOROTHIOIC ACID, S[2-(DIETHYL AMINO) ETHYL] O, O-DIETHYL ESTER
909	29	29309098	DICHIARO DIPHENYL SULPHONE
910	29	29309099	OTHER ORGANO-SULPHUR COMPNDS
911	29	29311010	TETRAMETHYL LEAD
912	29	29311090	TETRAETHYL LEAD
913	29	29312000	TRIBUTYLTIN COMPOUNDS
914	29	29314100	DIMETHYL METHYLPHOSPHONATE (NON-HALOGENATED ORGANO PHOSPHOROUS DERIVATIVES)
915	29	29314200	DIMETHYL PROPYLPHOSPHONATE (NON-HALOGENATED ORGANO PHOSPHOROUS DERIVATIVES)
916	29	29314300	DIETHYL ETHYLPHOSPHONATE (NON-HALOGENATED ORGANO PHOSPHOROUS DERIVATIVES)
917	29	29314400	METHYLPHOSPHONIC ACID(NON-HALOGENATED ORGANO PHOSPHOROUS DERIVATIVES)
918	29	29314500	SALT OF METHYLPHOSPHONIC ACID AND (AMINOIMINOMETHYL) UREA (1:1) (NON-HALOGENATED ORGANO PHOSPHOROUS DERIVATIVES)
919	29	29314700	(5-ETHYL-2-METHYL-2-OXIDO-1,3,2-DIOXAPHOSPHINAN-5-YL)METHYL METHYLMETHYLPHOSPHONATE (NON-HALGNTD ORGANO PHSPHORS DRVTVS)
920	29	29314800	3,9-DIMETHYL-2,4,8,10-TETRAOXA-3,9-DIPHOSPHASPIRO[5.5] UNDECANE 3,9-DIOXIDE (NON-HALOGENATED ORGANO PHOSPHOROUS DRVTVS)
921	29	29314910	SODIUM 3-(TRIHYDROXYSILYL) PROPYL METHYLPHOSPHONATE

S.NO.	CHAPTER	HS CODE	DESCRIPTION
922	29	29314920	BIS [(5-ETHYL-2-METHYL-2-OXIDO-1,3,2-DIOXAPHOSPHINAN-5-YL) METHYL] METHYLPHOSPHONATE
923	29	29314990	OTHER
924	29	29315100	METHYLPHOSPHONIC DICHLORIDE (HALOGENATED ORGANO PHOSPHOROUS DERIVATIVES)
925	29	29315300	O-(3,CHLOROPROPYL) O-[4-NITRO-3-(TRIFLUOROMETHYL) PHENYL] METHYLPHOSPHONOTHIONATE(HALOGENATED ORGANO PHOSPHOROUS DRVTVS)
926	29	29315900	OTHER (HALOGENATED ORGANO PHOSPHOROUS DERIVATIVES)
927	29	29319011	METHYLARSONIC ACID AND ITS SALT
928	29	29319019	OTHER
929	29	29319020	ORGANO-SILICON COMPOUNDS
930	29	29319030	O-IODOSOBENZOIC ACID
931	29	29319090	OTHER
932	29	29321100	TETRAHYDROFURAN
933	29	29321200	2-FURALDEHYDE(FURFURALDEHYDE)
934	29	29321300	FURFURYL ALCHL AND TETRAHYDROFURFURYL ALCHL
935	29	29321910	HYDROXY-3-DIBENZFUREN CARBOXYLIC ACID
936	29	29321990	OTHER CMPNDS CNTNG UNFUSED FURANRING (W/N)IN STRUCTURE
937	29	29322010	COUMARIN, METHYLCOUMARINS AND ETHYLCOUMARINS
938	29	29322020	PHENOLPHTHALEIN
939	29	29322090	OTHER LACTONES
940	29	29329100	IS0SAFR0LE
941	29	29329200	1-(1,3-BENZODIOXOL-5-YL) PROPAN-2-ONE
942	29	29329300	PIPERAN0L
943	29	29329500	TETRAHYDROCANNABINOLS (ALL ISOMERS)
944	29	29329600	CARBOFURAN (ISO)
945	29	29329910	CINEOLE
946	29	29329920	EMAMECTIN BENZOATE (ISO)
947	29	29329990	OTHER
948	29	29331930	3-MTHYL-1(4-SLPHO-0-TOLUYL-5-PYRAZOLDNE)
949	29	29331960	1-(M-SULPHOPHENYL)-3-PYRAZOLONE
950	29	29331991	FLUORO-3-(DIFLUOROMETHYL)-1-METHYL-1 H-PYRAZOLE-4-CARBONYL FLUORIDE
951	29	29331999	OTHER
952	29	29332100	HYDANTOIN AND ITS DERIVATIVES
953	29	29333100	PYRIDINE AND ITS SALTS
954	29	29333200	PIPERIDINE AND ITS SALTS

S.NO.	CHAPTER	HS CODE	DESCRIPTION
955	29	29333911	AMINO PYRIDINE
956	29	29333912	ALPHA PICOLINE(2-METHYL PYRIDINE)
957	29	29333913	GAMMA PICOLINE(4-METHYL PYRIDINE)
958	29	29333916	BETA PIC0LINE (3-METHYL PYRIDINE)
959	29	29333917	CHLORANTRANILIPROLE (ISO)
960	29	29333918	LUTIDINE (DIMETHYLE PYRIDINE)
961	29	29333919	*OTHER DERIVATIVES OF PYRADINE
962	29	29333921	ACETAMIPRID (ISO)
963	29	29333922	IMAZETHAPYR (ISO)
964	29	29333929	OTHER
965	29	29333940	BENZENE ACETIC ACID, ALPHA -HYDROXY-ALPHA-PHENYL, 1-AZABICYCLO [2.2.2.] OCT- 3-YL ESTER
966	29	29333990	OTHER CMPNDS CNTNG AN UNFUSED PYRDN RING (W/N HYDRGNTD) IN STRUCTURE
967	29	29334900	OTHE CMPNDS CNTNG IN STRUCTURE A QUINOLINEOR ISOQUINOLINE RING SYSTEM (W/N HYDRGNTD), NOT FURTHER FUSED
968	29	29335940	1 - AMINO-4METHYL PIPERAZINE
969	29	29335950	BISPYRIBAC-SODIUM (ISO)
970	29	29335990	OTHER CMPNDS CNTNG A PYRIMIDINE RING (W/N HYDRGNTD) OR PIPERAZINE RING IN STRUCTURE
971	29	29336100	MELAMINE
972	29	29336910	CYANURIC ACID AND ITS SALTS
973	29	29336920	4-[4,6-BIS(2,4-D IMETHYLPHENYL)-1,3,5-TRIAZINE-2-YL]-1,3-BENZENEDIOL
974	29	29336930	TRIS(2-HYDROXYETHYL) ISOCYANURATE
975	29	29336940	ETHYLHEXYLTRIAZONE
976	29	29336950	2,4,6-TRI (2,4-DYHYDROXYL-3-METHYL PHENYL)-1,3,5-TRIAZINE
977	29	29336990	OTHER CMPND CNTNG AN UNFUSED TRIAZINE RING (W/N HYDRGNTD) IN STRUCTURE
978	29	29337100	6-HEXANELACTAM (EPSILON-CAPROLACTAM)
979	29	29337910	N-METHYL-2-PYRROLIDONE
980	29	29337920	N-ETHYL-2-PYRROLIDONE
981	29	29337990	OTHER
982	29	29339200	AZINPHOS-METHYL (ISO)
983	29	29339920	CARBENDAZIM (ISO)
984	29	29339990	OTHER
985	29	29341000	CMPNDS CNTNG AN UNFUSED THIAZOLE RING (W/N HYDROGENATED) IN THE STRUCTURE

S.NO.	CHAPTER	HS CODE	DESCRIPTION
986	29	29342000	CMPNDS CNTNG A BENZOTHIAZONE RING-SYSTEM (W/N HYDRGNTD) NT FRTHR FUSED
987	29	29349910	CHIARO THIOPHENE-2-CARBOXYL IC ACID
988	29	29349920	MORPHOLINE
989	29	29349930	BUPROFEZIN (ISO)
990	29	29349990	OTHER
991	32	32011000	QUEBRACHO EXTRACT
992	32	32012000	WATTLE EXTRACT
993	32	32019010	GAMBIER EXTRACTS
994	32	32019020	MYROBALAN FRUIT EXTRACT
995	32	32019030	GALLOTANIC ACID (TANNIN DIGALLIC ACID)
996	32	32019090	OTHER DERIVATIVES
997	32	32021000	SYNTHETIC ORGANIC TANNING SUBSTANCES
998	32	32029010	INORGANIC TANNING SUBSTANCES
999	32	32029020	TANNING PREPARATIONS, WHETHER OR NOT CONTAINING NATURAL TANNING SUBSTANCES
1000	32	32029030	ENZYMATIC PREPARATIONS FOR PRE-TANNING
1001	32	32029090	OTHR INORGANIC TANNING SUBSTANCES N.E.S.
1002	32	32030010	CUTCH(CATECHU) EXTRACTS
1003	32	32030020	FOOD COLOURS OTHER THAN SYNTHETIC
1004	32	32030030	LAC-DYE
1005	32	32030040	NATURAL INDIGO
1006	32	32030090	OTHER COLOURING MATTER OF ANIMAL ORIGIN
1007	32	32041111	DISPERSE YELOW 13(DURANOL BRIL YELOW 6 G)
1008	32	32041119	OTHER DISPERSE YELOW
1009	32	32041121	DISPERSE ORANGE 11(DURANOL ORANGE G)
1010	32	32041129	OTHR DISPERSE ORANGE
1011	32	32041131	DISPERSE RED 3(SERISOL FAST PINK B)
1012	32	32041132	DISPERSE RED 4(CELLITON FAST PINK RF)
1013	32	32041133	DISPERSE RED 9(DURANOL RED GN)
1014	32	32041139	OTHER DISPERSE RED
1015	32	32041141	DISPERSE VIOLET 1(DURANOL VIOLET 2R)
1016	32	32041142	DISPRSE VIOLET 4(DURANOL BRILL VIOLET B)
1017	32	32041143	DISPRSE VIOLET 8(DURANOL BRILL VIOLET BR)
1018	32	32041149	OTHER DISPERSE VIOLET
1019	32	32041151	DISPERSE BLUE 1(DURANOL BRILL BLUE CB)
1020	32	32041152	DISPRSE BLUE 3(DURANOL BRILL BLUE BBN
1021	32	32041153	DISPERSE BLUE 5(CELLITON FAST BLUE FFB)
1022	32	32041155	DISPERSE BLUE 14(DURANOL BRILL BLUE G)
1023	32	32041156	DISPERSE BLUE 24(DURANOL BLUE 2G)

S.NO.	CHAPTER	HS CODE	DESCRIPTION
1024	32	32041159	OTHER DISPERSE BLUE
1025	32	32041191	DISPERSE GREEN
1026	32	32041192	DISPERSE BROWN
1027	32	32041193	DISPERSE BLACK
1028	32	32041194	DISPERSE BROWN MIXTURE
1029	32	32041195	DISPERSE GRAY MIXTURE
1030	32	32041196	DISPERSE BLACK MIXTURE
1031	32	32041199	OTHR DISPERSE DYES AND PREP BASED THEREON
1032	32	32041211	ACID YELLOWS(AZO)
1033	32	32041212	ACID ORANGES(AZO)
1034	32	32041213	ACID RED(AZO)
1035	32	32041214	ACID VIOLETS(AZO)
1036	32	32041215	ACID BLUES(AZO)
1037	32	32041216	ACID GREENS(AZO)
1038	32	32041217	ACID BROWN(AZO)
1039	32	32041218	ACID BLACKS(AZO)
1040	32	32041219	OTHER AZO DYES
1041	32	32041222	ACID GREN 27(GARBOLAN GREEN G)
1042	32	32041223	ACID GREEN 28(CARBOLAN BRILL GREEN 5G)
1043	32	32041224	ACID GREEN 38(ALIZARINE CYANINE GREEN 3G)
1044	32	32041225	ACID GREEN 44(ALIZARINE CYANINE GREEN GWA)
1045	32	32041229	OTHER ACID GREEN, (NON-AZO)
1046	32	32041231	ACID BLACK 2(NIGROSINE)
1047	32	32041232	ACID BLACK 48(COOMASIE FAST GREY 3G)
1048	32	32041239	OTHER ACID BLACK (NON-AZO)
1049	32	32041241	ACID BLUE 2(ALIZARINE BRILL BLUE PFN)
1050	32	32041244	ACID BLUE 25(SOLWAY ULTRA BLUE B)
1051	32	32041245	ACID BLUE 45(SOLWAY BLUE RN)
1052	32	32041247	ACID BLUE 52(ALIZARINE LIGHT-5GL)
1053	32	32041248	ACID BLUE 78(SOLWAY SKY BLUE B)
1054	32	32041251	ACID BLUE 93(INK BLUE)
1055	32	32041252	ACID BLUE 112(COOMASSIE (ULTRA SKY SE)
1056	32	32041254	ACID BLUE 138(CARBOLAN BLUE B)
1057	32	32041259	OTHERS ACID BLUE (NON-AZO)
1058	32	32041261	MORDANT YELLOWS
1059	32	32041262	MORDANT ORANGES
1060	32	32041263	MORDANT VIOLETS
1061	32	32041264	MORDANT BLUES
1062	32	32041265	MORDANT GREENS
1063	32	32041266	MORDANT BROWNS

S.NO.	CHAPTER	HS CODE	DESCRIPTION
1064	32	32041267	MORDANT BLACKS
1065	32	32041268	MORDANT RED II (ALIZARIN RED)
1066	32	32041269	OTHER MORDANT DYES
1067	32	32041291	ACID YELLOWS (NON AZO)
1068	32	32041292	ACID ORANGES (NON AZO)
1069	32	32041293	ACID RED (NON AZO)
1070	32	32041294	ACID VIOLETS (NON AZO)
1071	32	32041295	ACID BROWNS (NON AZO)
1072	32	32041299	OTHER NON AZO ACID DYES
1073	32	32041310	BASIC AZO DYES
1074	32	32041321	BASIC YELLOW 2 (AURAMINE O) NON AZO
1075	32	32041329	OTHER BASIC YELLOW (NON-AZO)
1076	32	32041331	BASIC RED 1 (RHODAMINE 6 G) -NON AZO
1077	32	32041339	OTHER BASIC RED(NON-AZO)
1078	32	32041341	BASIC VIOLET 1 (METHYL VIOLET) -NON AZO
1079	32	32041342	BASIC VIOLET 10 (RHODAMINE B)-NON AZO
1080	32	32041343	BASIC VIOLET 14 (MAGENTA)-NON AZO
1081	32	32041349	OTHER BASIC VIOLET (NON-AZO)
1082	32	32041351	BASIC BLUE 9 (METHYLENE BLUE) -NON-AZO
1083	32	32041352	BASIC BLUE 16 (VICTORIA BLUE B) -NON-AZO
1084	32	32041359	OTHER BASIC BLUE (NON-AZO)
1085	32	32041361	BASIC GREEN 4 (MALACHITE GREEN)-NON-AZO
1086	32	32041369	OTHER BASIC GREEN (NON-AZO)
1087	32	32041391	BASIC ORANGES(NON-AZO)
1088	32	32041392	BASIC BROWNS(NON-AZO)
1089	32	32041393	BASIC BLACK(NON-AZO)
1090	32	32041399	OTHER NON-AZO BASIC DYES NES
1091	32	32041411	DIRECT YELLOW 12 (CHRYSOPHENINE G)-AZO
1092	32	32041419	OTHER DIRECT YELLOW -AZO
1093	32	32041421	DIRECT RED (CONGO RED) AZO
1094	32	32041429	OTHERS DIRECT RED (AZO)
1095	32	32041431	DIRECT BLUE 1(SKY BLUE FF) AZO
1096	32	32041439	OTHERS DIRECT BLUE (AZO)
1097	32	32041440	DIRECT ORANGES (AZO)
1098	32	32041450	DIRECT GREEN (AZO)
1099	32	32041460	DIRECT BROWN (AZO)
1100	32	32041470	DIRECT BLACK (AZO)
1101	32	32041481	DIRECT (NON AZO) YELLOWS
1102	32	32041482	DIRECT (NON AZO) ORANGES
1103	32	32041483	DIRECT (NON AZO) REDS

S.NO.	CHAPTER	HS CODE	DESCRIPTION
1104	32	32041484	DIRECT (NON AZO) VIOLETS
1105	32	32041485	DIRECT (NON AZO) BLUES
1106	32	32041486	DIRECT (NON AZO) GREENS
1107	32	32041487	DIRECT (NON AZO) BROWNS
1108	32	32041488	DIRECT (NON AZO) BLACKS
1109	32	32041489	OTHER DIRECT NON AZO DYES
1110	32	32041490	OTHER DIRECT DYESAND PREP. BASED THEREON
1111	32	32041511	VAT YELLOW 2 (GC)
1112	32	32041512	VAT YELOW 4(INDANTHREN GOLDEN YELOW GK)
1113	32	32041519	OTHER VAT YELLOW
1114	32	32041521	VAT ORANGE 3(BRILL ORANGE RK)
1115	32	32041522	VAT ORANGE 15(GOLDEN ORANGE 3G)
1116	32	32041529	OTHER VAT ORANGE
1117	32	32041531	VAT RED (BRILL PINK)
1118	32	32041539	OTHER VAT RED
1119	32	32041541	VAT VIOLET 1(BRILL VIOLET 2R)
1120	32	32041542	VAT VIOLET 3(MAGENTA B)
1121	32	32041549	OTHER VAT VIOLET
1122	32	32041551	VAT BLUE 1(SYNTHETIC INDIGO)
1123	32	32041552	VAT BLUE 4
1124	32	32041553	VAT BLUE 5(BLUE 2B)
1125	32	32041554	VAT BLUE 6(BLUE BC)
1126	32	32041555	VAT BLUE 20 (DARK BLUE 30)
1127	32	32041556	VAT BLUE 29(INDANTHREN BRIL BLUE 4G)
1128	32	32041557	VAT BLUE 43(CARBAZOLE BLUE)
1129	32	32041558	REDUCED VAT BLUES
1130	32	32041559	OTHER VAT BLUE
1131	32	32041561	VAT GREEN 1(INDANTHRENE BRILL GREEN BFFB)
1132	32	32041564	VAT GREEN 9(BLACK BB)
1133	32	32041569	OTHER VAT GREEN
1134	32	32041571	VAT BROWN 1(BROWN BR)
1135	32	32041572	VAT BROWN 3(BROWN RGR)
1136	32	32041573	VAT BROWN 5(BROWN RRD, G)
1137	32	32041579	OTHER VAT BROWN
1138	32	32041581	VAT BLACK 9(BLACK RB)
1139	32	32041582	VAT BLACK 25(OLIVE T)
1140	32	32041583	VAT BLACK 27(OLIVE R)
1141	32	32041589	OTHER VAT BLACK
1142	32	32041591	SOLUBILIZED VAT YELLOWS
1143	32	32041592	SOLUBILIZED VAT ORANGES

S.NO.	CHAPTER	HS CODE	DESCRIPTION
1144	32	32041593	SOLUBILISED VAT REDS
1145	32	32041594	SOLUBILISED VAT VIOLETS
1146	32	32041595	SOLUBILISED VAT BLUES
1147	32	32041596	SOLUBILISED VAT GREENS
1148	32	32041599	OTHER VAT DYES
1149	32	32041610	REACTIVE YELLOWS
1150	32	32041620	REACTIVE ORANGES
1151	32	32041630	REACTIVE REDS
1152	32	32041640	REACTIVE VIOLETS
1153	32	32041650	REACTIVE BLUES
1154	32	32041660	REACTIVE GREENS
1155	32	32041670	REACTIVE BROWNS
1156	32	32041680	REACTIVE BLACKS
1157	32	32041690	OTHER REACTIVE
1158	32	32041711	PIGMENTS YELLOW 1(HANSA YELLOW)
1159	32	32041719	OTHERS PIGMENT YELLOW (ORGANIC)
1160	32	32041720	PIGMENT ORANGES
1161	32	32041731	PIGMENT TOLUIDINE RED
1162	32	32041739	OTHERS PIGMENT RED
1163	32	32041740	PIGMENT VIOLETS
1164	32	32041751	PIGMENT BLUE 15 (PATHALOCYANINE BLUE)
1165	32	32041759	OTHERS PIGMENT BLUE
1166	32	32041761	PIGMENT GREEN 7 (PATHALOVYANINE GREEN)
1167	32	32041769	OTHERS PIGMENT GREEN
1168	32	32041770	PIGMENT BROWNS
1169	32	32041780	PIGMENT BLACKS
1170	32	32041790	OTHER PIGMENTS
1171	32	32041800	CAROTENOID COLOURING MATTERS AND PREPARATION BASED THEREON
1172	32	32041911	AZOIC COUPLNG COMPNT 2(NAPTHOL AS)
1173	32	32041912	AZOIC COUPLNG COMPNT 4(NAPTHOL AS-BO)
1174	32	32041913	AZOIC COUPLNG COMPNT 5(NAPTHOL ASG)
1175	32	32041914	AZOIC COUPLNG COMPNT 7(NAPTHOL ASSW)
1176	32	32041915	AZOIC COUPLNG COMPNT 8(NAPTHOL ASTR)
1177	32	32041916	AZOIC COUPLNG COMPNT 13(NAPTHOL ASSG)
1178	32	32041921	AZOIC COUPLNG COMPNT 14(NAPTHOL ASPH)
1179	32	32041922	AZOIC COUPLNG COMPNT 15(NAPTHOL ASLB)
1180	32	32041923	AZOIC COUPLNG COMPNT 17(NAPTHOL ASBS)
1181	32	32041924	AZOIC COUPLNG COMPNT 18(NAPTHOL ASD)
1182	32	32041925	AZOIC COUPLNG COMPNT 20(NAPTHOL ASOL)

S.NO.	CHAPTER	HS CODE	DESCRIPTION
1183	32	32041929	OTHER AZOIC COUPLNG COMPNT(NAPTHOL OTHERS)
1184	32	32041931	AZOIC DIAZO COMPNT 1(FST BORDEAUX GP BASE)
1185	32	32041932	AZOIC DIAZO COMPNT 2(FST ORNG G/GC BASE)
1186	32	32041933	AZOIC DIAZO COMPNT 3(FST SCRLT GIGGS BASE)
1187	32	32041934	AZOIC DIAZO COMPNT 4(FST GRMNT GBC BASE)
1188	32	32041935	AZOIC DIAZO COMPNT 5 (FST RED B BASE)
1189	32	32041936	AZOIC DIAZO COMPNT 6 (FST ORANG GR BSE)
1190	32	32041937	AZOIC DIAZO COMPNT 10(FST RED R BASE)
1191	32	32041938	AZOIC DIAZO COMPNT 11(FST RED TR BASE)
1192	32	32041941	AZOIC DIAZO COMPNT 12 (FST SCRLT G BSE
1193	32	32041942	AZOIC DIAZO COMPNT 13(FST SCRLT R BASE)
1194	32	32041943	AZOIC DIAZO COMPNT 20(FST BLUE BB BASE)
1195	32	32041944	AZOIC DIAZO COMPNT 24(FST BLUE RR BASE)
1196	32	32041945	AZOIC DIAZO COMPNT 32(FST RED KB BASE)
1197	32	32041946	AZOIC DIAZO COMPNT 41(FST VIOLET B BASE)
1198	32	32041947	AZOIC DIAZO COMPNT 48(FST BLUE B BASE
1199	32	32041949	OTHR AZOIC DIAZO COMPNT(OTHR FST COLR BSE)
1200	32	32041951	AZOIC YELLOWS
1201	32	32041952	AZOIC ORANGES
1202	32	32041953	AZOIC REDS
1203	32	32041954	AZOIC VIOLETS
1204	32	32041955	AZOIC BLUES
1205	32	32041956	AZOIC GREENS
1206	32	32041957	AZOIC BROWNS
1207	32	32041958	AZOIC BLACKS
1208	32	32041959	OTHER AZOIC COLOURS
1209	32	32041961	SULPHUR YELLOWS
1210	32	32041962	SULPHUR ORANGES
1211	32	32041963	SULPHUR REDS
1212	32	32041964	SULPHUR BLUES
1213	32	32041965	SULPHUR GREENS
1214	32	32041966	SULPHUR BROWNS
1215	32	32041967	SULPHUR BLACKS
1216	32	32041969	OTHER SULPHURS
1217	32	32041971	SOLVENT BASED COLOURING MATTERS: YELLOWS
1218	32	32041972	SOLVENT BASED COLOURING MATTERS: ORANGES
1219	32	32041973	SOLVENT BASED COLOURING MATTERS: REDS
1220	32	32041974	SOLVENT BASED COLOURING MATTERS: VIOLETS
1221	32	32041975	SOLVENT BASED COLOURING MATTERS: BLUES
1222	32	32041976	SOLVENT BASED COLOURING MATTERS: GREENS

S.NO.	CHAPTER	HS CODE	DESCRIPTION
1223	32	32041977	SOLVENT BASED COLOURING MATTERS: BROWNS
1224	32	32041978	SOLVENT BASED COLOURING MATTERS: BLACKS
1225	32	32041979	OTHER SOLVENT BASED COLOURING MATTERS
1226	32	32041981	FOOD COLOURING YELLOW 3 (SUNSET YELLOW)
1227	32	32041982	FOOD COLOURING YELLOW 4 (TARTRAZINE)
1228	32	32041983	FOOD COLOURING REDS 5 TO 8 (PONCEAN)
1229	32	32041984	FOOD COLOURING RED 9 (AMARANTH)
1230	32	32041985	FOOD COLOURING ORANGES
1231	32	32041986	FOOD COLOURING VIOLETS
1232	32	32041987	FOOD COLOURING GREENS
1233	32	32041988	FOOD COLOURING BROWNS
1234	32	32041989	OTHER FOOD COLOURING
1235	32	32041990	OTHR INCL MIXR OF COLRNG MATR OF TWO OR MORE OF SUB-HDNG 320411 TO 320419 N.E.S.
1236	32	32042010	0PTICAL WHITENING AGENTS
1237	32	32042090	0THER FLU0RESCENT/BRIGHTENING AGENTS
1238	32	32049000	OTHR SYNTHETIC ORGANIC COLORNG MATTER
1239	32	32061110	PEARSLNT PIGMNT (TITANIUM DIOXDE COTD MICANNEOUS AND LUSTRE PRL PGMNT)
1240	32	32061190	PEARLSNT PIGMNT COTD WTH OTHR PRL PIGMNT
1241	32	32061900	OTHR CLRNG MATR CNTNG <80% TITNIUM DIOXLDE
1242	32	32062000	PIGMNTS AND PRPTNS BASD ON CHROM COMPND
1243	32	32064100	ULTRAMARIN AND PRPTNS BASD THEREON
1244	32	32064200	LITHOPHONE AND OTHR PIGMNTS AND PREPARATIONSBASD ON ZINC SULPHIDE
1245	32	32064910	RED OXIDE
1246	32	32064920	PERSIAN RED
1247	32	32064930	YELLOW OCHER
1248	32	32064940	BRONZE POWDER
1249	32	32064990	OTHER PREPARATIONS
1250	32	32065000	INORGNC PRDCT A KIND USD AS LUMINOPHORS
1251	32	32071010	PREPARD ORGANIC DYESTUFF PIGMENTS DRY
1252	32	32071020	PREPARD ORGANIC DYESTUFF PIGMNTS PASTE
1253	32	32071030	PREPARD INORGANIC PIGMENTS
1254	32	32071040	PREPARED OPACIFIERS, PREPARED COLOURS AND SIMILAR PREPARATIONS.
1255	32	32071090	OTHER PREPRD PIGMNT OPACIFIER COLRS, SIMILAR PREPARATIONS.
1256	32	32072010	VITRIFIABLE ENAMEL AND GLAZES
1257	32	32072020	ENGOBS(SLIP) AND SIMLR PRPTNS
1258	32	32073000	LIQD LUSTRS AND SIMLR PRPTNS

S.NO.	CHAPTER	HS CODE	DESCRIPTION
1259	32	32129010	PIGMNTS IN LINSEED OIL, WHTE SPRT,SPRT OF TRPNTN,VARNISH OR OTHR PNTS OR ENML MEDIA
1260	32	32129020	DYS IN FORM/PCKNG OF A KIND SOLD BY RETAIL
1261	32	32129090	OTHR PIGMNTS DYS AND CLRNG MATR N.E.S.
1262	38	38085200	DDT (ISO) (CLOFENOTANE (INN)), IN PACKINGS OF A NET WEIGHT CONTENT NOT EXCEEDING 300 G
1263	38	38085900	OTHER
1264	38	38086100	IN PACKINGS OF A NET WEIGHT CONTENT NOT EXCEEDING 300 G
1265	38	38086200	IN PACKINGS OF A NET WEIGHT CONTENT EXCEEDING 300 G BUT NOT EXCEEDING 7.5 KG
1266	38	38086900	OTHER
1267	38	38089111	ALUMINIUM PHOSPHATE (E.G. PHOSTOXIN)
1268	38	38089112	CALCIUM CYANIDE
1269	38	38089113	D.D.V.P(DIMETHYL-DICHLORO-VINYL-PHOSPHATE)
1270	38	38089121	DIAGINAL
1271	38	38089122	METHYL BROMIDE
1272	38	38089123	DIMETHOATE TECHNICAL
1273	38	38089124	MELATHION
1274	38	38089131	ENDOSULPHAN TECHNICAL
1275	38	38089132	QUINALPHOS
1276	38	38089133	ISOPROTURON
1277	38	38089135	CIPERMETHRIN TECHNICAL
1278	38	38089136	ALLETRIN (INSECTICIDES)
1279	38	38089137	SYNTHETIC PYRETHRUM
1280	38	38089191	REPELANT FOR INSECTS SUCH AS FLIES, MOSQUTO
1281	38	38089192	PAPER IMPREGNATED/COATED WITH INSECTICIDE
1282	38	38089199	OTHER INSECTICIDE NES
1283	38	38089210	MANEB
1284	38	38089220	SODIUM PENTA CHLOROPHENATE (SANTOBRITE)
1285	38	38089230	THIRAM (TETRAMETHYL THIRAM DISULPHIDE)
1286	38	38089240	ZINEB
1287	38	38089250	COPPER OXYCHLORIDE
1288	38	38089290	OTHERS FUNGICIDE NES
1289	38	38089310	CHLOROMETHYL PHENOXY ACETIC ACID (M.C.P.A)
1290	38	38089320	2:4 DICHLOROPHENOXY ACTC ACD AND ITS ESTERS
1291	38	38089330	GIBBERELLIC ACID (GA ACID)
1292	38	38089340	PLANT-GROWTH REGULATORS
1293	38	38089350	WEEDICIDES AND WEED KILLING AGENTS
1294	38	38089390	OTHER HERBICIDES-ANTI-SPROUTING PRODUCTS

S.NO.	CHAPTER	HS CODE	DESCRIPTION
1295	38	38089400	DISINFECTANTS
1296	38	38089910	PESTICIDES, NOT ELSEWHERE SPECIFIED OR INC
1297	38	38089990	OTHER SIMILAR PRODUCTS N.E.S.
1298	38	38099110	TEXTILE ASSISTANTS MORDANTING AGENTS
1299	38	38099120	TEXTILE ASSISTANTS DESIZING AGENTS
1300	38	38099130	TEXTILE ASSISTANTS DISPERSING AGENTS
1301	38	38099140	TEXTILE ASSISTANTS EMULSIFYING AGENTS
1302	38	38099150	TXTL ASSISTANT HYDRO-SULPHITE FORMALDEHYDECOMPOUND(RONGALITE OR FORMUSUL)
1303	38	38099160	TEXTILE ASSISTANTS-TEXTILE PRESERVATIVES
1304	38	38099170	TEXTILE ASSISTANTS WATER PROOFING AGENTS
1305	38	38099180	PREPRED TEXTILE GLAZINGS,DRESINGS ANDMORDANT
1306	38	38099190	OTHR FINISH AGENTS USED IN TXTILE INDUSTRY
1307	38	38099200	PRPNS OF A KIND USED IN THE PAPER INDUSTRY
1308	38	38099310	FATTY OIL OR PULL UP OIL
1309	38	38099390	OTHR FNSHNG AGNTS,DYE CARRIERSANDOTHR PRPNS USED IN LEATHER INDUSTRY OR LIKE N.E.S.
1310	38	38121000	PREPARED RUBBER ACCELERATORS
1311	38	38122010	PHTHALATE PLASTICISERS
1312	38	38122090	OTHR COMP. PLASTICISERS FOR RUBBER/PLASTIC
1313	38	38123100	MIXTURES OF OLIGOMERS OF 2, 2, 4-TRIMETHYL-1, 2-DIHYDROQUINOLINE (TMQ)
1314	38	38123910	ANTI-OXIDANTS FOR RUBBER
1315	38	38123920	SOFTENERS FOR RUBBER
1316	38	38123930	VULCANIZING AGENTS FOR RUBBER
1317	38	38123990	OTHER
1318	38	38151100	SUPPRTD CATALYSTS WTH NICKEL/NICKEL CMPNDS
1319	38	38151210	PLTNM/PALDM CATALYST/A BASE OF ACTVTD CRBN
1320	38	38151290	OTHERS
1321	38	38151900	OTHER SUPPORTED CATALYSTS
1322	38	38159000	OTHER REACTION INITIATORS ETC
1323	38	38170011	LINEAR ALKYLBENZENE (SODIUM DODECYLBENZENE SULPHONATE)
1324	38	38170019	OTHERS MIXED ALKYLBENZENE
1325	38	38170020	MIXED ALKYL NAPHTHALENES
1326	38	38200000	ANTI-FRZING PRPNS AND PRPD DE-ICING FLUIDS
1327	38	38231100	STEARIC ACID
1328	38	38231200	OLEIC ACID
1329	38	38231300	TALL OIL FATTY ACIDS
1330	38	38231900	OTHER INDUSTRIAL MONOCARBOXYLIC FATTY ACID

S.NO.	CHAPTER	HS CODE	DESCRIPTION
1331	38	38237010	CETYL ALC0H0L
1332	38	38237020	LAURYL ALC0H0L
1333	38	38237030	0LEYL ALC0H0L
1334	38	38237040	STEARYL ALC0H0L
1335	38	38237090	OTHER INDUSTRIAL FATTY ALCOHOL
1336	38	38248100	CONTAINING OXIRANE (ETHYLENE OXIDE)
1337	38	38248200	CONTAINING POLYCHLORINATED BIPHENYLS (PCBS), POLYCHLORINATEDTERPHENYLS (PCTS) OR POLYBROMINATED BIPHENYLS (PBBS)
1338	38	38248300	CONTAINING TRIS(2, 3-DIBROMOPROPYL) PHOSPHATE
1339	38	38248400	CONTAINING ALDRIN, CAMPHECHLOR,CHLORDANE, CHLORDECONE,DDT, DIELDRIN
1340	38	38248500	CONTAINING 1, 2, 3, 4, 5, 6-HEXACHLOROCYCLOHEXANE (HCH (ISO)), INCLUDING LINDANE (ISO, INN)
1341	38	38248600	CONTAINING PENTACHLOROBENZENE (ISO) OR HEXACHLOROBENZENE (ISO)
1342	38	38248700	CONTAINING PERFLUOROOCTANESULPHONICACID ,ITS SALTS,PERFLUOROOCTANE SULPHONAMIDES, OR PERFLUOROOCTANE SULPHONYL FLUORIDE
1343	38	38248800	CONTAINING TETRA-, PENTA-, HEXA- ,HEPTA- OR OCTABROMODIPHENYL ETHERS
1344	38	38248900	CONTAINING SHORT-CHAIN CHLORINATED PARAFFINS
1345	38	38249100	MIXTURES AND PREPARATIONS CONSISTING MAINLY OF METHYL METHYL METHYLPHOSPHONATE AND METHYLPHOSPHONATE:
1346	38	38249200	POLYGLYCOL ESTERS OF METHYLPHOSPHONIC ACID
1347	38	38249900	OTHER
1348	38	38271100	CONTAINING CHLOROFLUOROCARBONS (CFCS), WHETHER OR NOT CONTAINING HYDROCHLOROFLUOROCARBONS (HCFCS), PERFLUOROCARBONS (PFCS) OR HYDROFLUOROCARBONS (HFCS)
1349	38	38271200	CONTAINING HYDROBROMOFLUOROCARBONS (HBFCS)
1350	38	38271300	CONTAINING CARBON TETRACHLORIDE
1351	38	38271400	CONTAINING 1,1,1-TRICHLOROETHANE (METHYL CHLOROFORM)
1352	38	38272000	CONTAINING BROMOCHLORODIFLUOROMETHANE (HALON-1211), BROMOTRIFLUOROMETHANE (HALON-1301) OR DIBROMOTETRAFLUOROETHANES (HALON-2402)

S.NO.	CHAPTER	HS CODE	DESCRIPTION
1353	38	38273100	CONTAINING SUBSTANCES OF SUB-HEADINGS 290341 TO 290348
1354	38	38273200	OTHER,CONTAINING SUBSTANCES OF SUB-HEADINGS 290371 TO 290375
1355	38	38273900	OTHER
1356	38	38274000	CONTAINING METHYL BROMIDE (BROMOMETHANE) OR BROMOCHLOROMETHANE
1357	38	38275100	CONTAINING TRIFLUOROMETHANE (HFC-23)
1358	38	38275900	OTHER
1359	38	38276100	CONTAINING 15% OR MORE BY MASS OF 1,1,1-TRIFLUROETHANE (HFC-143A)
1360	38	38276200	OTHER, NOT INCLUDED IN THE SUB-HEADING ABOVE, CONTAINING 55% OR MORE BY MASS OF PENTAFLUOROETHANE (HFC-125) BUT NOT CONTAINING UNSATURATED FLUORINATED DERIVATIVES OF ACYCLIC HYDROCARBONS (HFOS)
1361	38	38276300	OTHER,NOT INCLUDED IN THE SUB-HEADINGS ABOVE, CONTAINING 40% OR MORE BY MASS OF PENTAFLUROETHANE (HFC-125)
1362	38	38276400	OTHR,NT INCL. IN THE SUB-HDNG ABVE,CONTNG 30% OR MORE BY MAS OF 1,1,1,2-HFC-134A BT NT CONT UNSAT FLUORINATE DRVT OF HFO
1363	38	38276500	OTHR,NT INCL. IN THE SUB-HDNG ABOVE, CONTNG 20% OR MORE BY MASS OF HFC 32 AND 20% OR MORE BY MASS OF HFC-125
1364	38	38276800	OTHER,NOT INCLUDED IN THE SUB-HEADINGS ABOVE,CONTAINING SUBSTANCES OF SUB HEADINGS 290341 TO 29348
1365	38	38276900	OTHER
1366	38	38279000	OTHER
1367	39	39011010	LINEAR L0W DENSITY P0LYETHYLENE (LLDPE)
1368	39	39011020	LOW DENSITY POLYETHYLENE (LDPE)
1369	39	39011090	OTHR POLYETHYLENE HVNG A SPFC GRVTY < 0.94
1370	39	39012000	POLYETHYLENE HVNG A SPCFC GRVTY 0.94 /MORE
1371	39	39013000	ETHYLENE-VINYL ACETATE COPOLYMERS
1372	39	39014010	LINEAR LOW-DENSITY POLYETHYLENE (LLDPE)
1373	39	39014090	OTHER
1374	39	39019000	OTHER
1375	39	39021000	POLYPROPYLENE
1376	39	39022000	POLYISOBYTYLENE
1377	39	39023000	PROPYLENE COPOLYMERS

S.NO.	CHAPTER	HS CODE	DESCRIPTION
1378	39	39029000	OTHR POLYMERS OF PROPYLENE IN PRMRY FORMS
1379	39	39031100	EXPANSIBLE POLYSTERENE
1380	39	39031910	MOULDING POWDER
1381	39	39031990	OTHER POLYSTYRENE NES
1382	39	39032000	STYRENE ACRYLONITRILE (SAN) COPOLYMERS
1383	39	39033000	ACRYLONITRILE-BUTADIENE STYRENE COPOLYMRS
1384	39	39039010	COPOLYMERS, SOLELY OF STYRENE WITH ALLYL ALCOHOL, OF ANY ACETYL VALUE >= 175
1385	39	39039020	BROMINATED POLYSTYRENE, WEIGHT 58% OR MORE BUT NOT MORE THAN 71%OF BROMINE NOTE 6(B)
1386	39	39039090	OTHR POLYMERS OF STYRENE IN PRIMARY FORMS
1387	39	39041010	EMULSION GRADE PVC RESIN / PVC PASTE RESIN / PVC DISPERSION RESIN
1388	39	39041020	SUSPENSION GRADE PVC RESIN
1389	39	39041090	OTHER PLY (VINYL CHORIDE), NOT MIXED WITH ANY OTHER SUBSTANCES
1390	39	39042100	OTHER POLY (VINYL CHORIDE), MIXED WITH OTHER SUBSTANCES -- NON-PLASTICISED
1391	39	39042110	POLY (VINYL CHLORIDE) (PVC) RESINS
1392	39	39042190	OTHER
1393	39	39042200	OTHER POLY (VINYL CHORIDE), MIXED WITH OTHER SUBSTANCES -- PLASTICISED
1394	39	39042210	POLY (VINYL CHLORIDE) (PVC) RESINS (EMULSION GRADE)
1395	39	39042290	OTHER
1396	39	39043010	POLY VINYL DERIVATIVES
1397	39	39043090	VINYL CHLORIDE-VINYL ACETATE COPOLYMER NES
1398	39	39044000	OTHER VINYL CHLORIDE COPOLYMERS
1399	39	39045010	COPOLYMER OF VINYLIDENE CHLORIDE WITH ACRYLONITRITE, IN THE FORM OF EXPANSIBLE BEADS OF A DIAMETER >= 4 AND < 20 MI
1400	39	39045090	OTHER COPOLYMER OF VINYLIDENE CHLORIDE
1401	39	39046100	POLYTETRAFLUOROETHYLENE
1402	39	39046910	POLY (VINYL FLUORIDE) AS IN NOTE 6(B) CHAP
1403	39	39046990	OTHER FLURO-POLYMERS
1404	39	39049010	CHLORINATED POLY VINYL CHLORIDE (CPVC) RESIN
1405	39	39049090	OTHER
1406	39	39051210	POLYVINYL ACETATE(PVA) MOULDING MATERIAL
1407	39	39051220	POLYVINYL ACETATE RESINS
1408	39	39051290	OTHERS
1409	39	39051910	POLYVINYL ACETATE(PVA) MOULING MATERIAL
1410	39	39051920	POLYVINYL ACETATE RESINS

S.NO.	CHAPTER	HS CODE	DESCRIPTION
1411	39	39051990	OTHERS EXCL. POLY
1412	39	39052100	VNYL ACETT COPOLYMRS IN AQUEOUS DISPRSN
1413	39	39052900	VNYL ACETT COPOLYMR EXCL IN AQOUS DISPRSN
1414	39	39053000	PV ALCHL W/N CNTNG UNHYDROLYED ACTATE GRPS
1415	39	39059100	COPOLYMERS
1416	39	39059910	POLYVINYL PIROLIDONE (P ALCOHOL)
1417	39	39059990	OTHER POLYMERS OF VINYL ACETATE/OF OTHR VINYL ESTRS AND OTHR VINYL POLYMERS IN PRMRY FORMS EXCL POLY/VINYL ACETATE COP
1418	39	39061010	BINDERS FOR PIGMENTS OR INKS
1419	39	39061090	OTHER POLY METYL METHACRYLATES
1420	39	39069040	POLY (ACRYLIC ACID)
1421	39	39069050	POLYACRYLONITRILE (PAN)
1422	39	39069060	COPOLYMERS OF ACRYLONITRILE
1423	39	39069070	SODIUM POLYACRYLATE
1424	39	39069090	OTHERS ACRYLIC POLYMERS IN PRIMARY FORMS EXCL. POLY (METHYL METHACRYLATE
1425	39	39071000	POLYACETALS
1426	39	39072100	BIS (POLYOXYETHYLENE) METHYL PHOSPHONATE
1427	39	39072910	POLY (ETHER ALCOHOLS)
1428	39	39072990	OTHER
1429	39	39073010	EPOXY RESINS
1430	39	39073090	OTHERS
1431	39	39074000	POLYCARBONATES
1432	39	39075000	ALKYD RESINS
1433	39	39076110	PET FLAKE (CHIP)
1434	39	39076190	OTHER PRIMARY FORM
1435	39	39076930	PET FLAKE (CHIP)
1436	39	39076990	OTHER
1437	39	39077000	POLY (LACTIC ACID)
1438	39	39079110	MALEIC RESINS UNSATURATED
1439	39	39079120	POLYESTER OR CONTRACT RESINS UNSATURATED
1440	39	39079130	FUMERIC RESINS UNSATURATED
1441	39	39079140	DIALLYLPHTHALATE RESINS UNSATURATED
1442	39	39079150	POLY (BUTYLENE TEREPTHALATE) UNSATURATED
1443	39	39079190	OTHER UNSATRTD POLYSTR IN PRIMARY FORMS
1444	39	39079900	OTHER
1445	39	39081011	FLAKE (CHIP)
1446	39	39081019	OTHER PRIMARY FORM POLYAMIDE -11 {NY/ON-11):
1447	39	39081021	FLAKE (CHIP)

S.NO.	CHAPTER	HS CODE	DESCRIPTION
1448	39	39081029	OTHER PRIMARY FORM POLYAMIDE -12 (NYLON-12):
1449	39	39081031	FLAKE (CHIP)
1450	39	39081039	OTHER PRIMARY FORM POLYAMIDE -6,6 (NYLON-6,6):
1451	39	39081041	FLAKE(CHIP)
1452	39	39081049	OTHER PRIMARY FORM POLYAMIDE -6,9 (NYLON-6,9):
1453	39	39081059	OTHER PRIMARY FORM POLYAMIDE -6, 10 (NYLON-6, 10):
1454	39	39081061	FLAKE (CHIP)
1455	39	39081069	OTHER PRIMARY FORM POLYAMIDE -6, 12 (NYLON-6, 12):
1456	39	39081071	FLAKE (CHIP)
1457	39	39081079	OTHER PRIMARY FORM
1458	39	39089000	OTHER
1459	39	39091010	UREA FORMALDEHYDE RESINS
1460	39	39091090	OTHER UREA RESINS THIOUREA RESINS
1461	39	39092010	MELAMINE FORMALDHYDE RESINS
1462	39	39092090	OTHER MELAMINE RESINS
1463	39	39093100	POLY(METHYLENE PHENYL ISOCYANATE) (CRUDE MDI, POLYMERIC MDI)
1464	39	39093910	POLY (PHENYLENE OXIDE)
1465	39	39093990	OTHER
1466	39	39094010	CRESOL FORMALDEHYDE RESINS
1467	39	39094020	PHENOL FORMALDEHYDE RESINS
1468	39	39094030	ALKYL PHENOL-FORMALDEHYDE RESINS
1469	39	39094040	KETONIC RESINS
1470	39	39094050	PHENOXI RESINS
1471	39	39094060	TERPENE PHENOLIC RESINS
1472	39	39094090	PHENOLIC RESINS NES
1473	39	39095000	POLYURETHANES
1474	39	39100010	SILICONE RESINS
1475	39	39100020	SILICONE OIL
1476	39	39100090	OTHERS
1477	39	39111010	COUMARONE-INDENE RESINS
1478	39	39111090	OTHERS
1479	39	39112000	POLY (1,3-PHENYLENE METHYLPHOSPHONATE)
1480	39	39119010	POLYSULPHONES
1481	39	39119090	OTHER PRODUCTS IN RIMARY FORMS NES
1482	39	39121110	CELLULOSE ACETATE FLAKES
1483	39	39121120	CELLULOSE ACETATE MOULDNG POWDER
1484	39	39121130	CELLULOSE ACETOBUTYRATE MOULDING POWDER
1485	39	39121140	CELLULOSE NITRATE, DYNAMIC GRADE
1486	39	39121190	OTHERS

S.NO.	CHAPTER	HS CODE	DESCRIPTION
1487	39	39121210	CELLULOSE ACETATE FLAKES
1488	39	39121220	CELLULOSE ACETATE MOULDING POWDER
1489	39	39121290	OTHERS
1490	39	39122011	NITROCELLULOSE (E.G.CELLULOSE NITRATE MOULDING POWDERS) NON-PLASTICIZED
1491	39	39122019	OTHERS-NON-PLASTICIZED
1492	39	39122021	NITRO CELLULOSE (E.G.CELLULOSE NITRATE MOULDING POWDER)-PLASTICIZED
1493	39	39122029	OTHERS-PLASTICIZED
1494	39	39123100	CARBOXYMETHYLCELLULOSE AND ITS SALTS
1495	39	39123911	ETHYL CELLULOSE NON-PLASTICIZED
1496	39	39123912	METHYL CELLULOSE NON-PLASTICIZED
1497	39	39123919	OTHER CELLULOSE ETHERS NON-PLASTICIZED
1498	39	39123921	ETHYL CELLULOSE PLASTICIZED
1499	39	39123922	METHYL CELLULOSE PLASTICIZED
1500	39	39123929	OTHERS CELLULOSE ETHERS PLASTICIZED
1501	39	39129010	PROPIONATE CELLULOSE AND ACETO NON-PLSTCZD
1502	39	39129020	VISCOSE SPONGE
1503	39	39129090	OTHERS CELLULOSE, ITS CHEMCL DRVTVS IN PRIMARY FORMS EXCL CELLULOSE ACETATES/ CELLULOSE NITRATES/CELLULOSE ETHERS/
1504	39	39131010	SODIUM ALGINATE
1505	39	39131090	OTHER ALGINIC ACID ITS SALTS AND ESTERS
1506	39	39139011	CHLORINATED RUBBER (CHEMICAL DERIVATIVE OFNATURAL RUBBER)
1507	39	39139019	OTHER CHEMICAL DERIVATIVE OF NATURAL RUBBR
1508	39	39139020	HARDEND PROTINS (HARDND CASEIN,GELATIN ETC)
1509	39	39139030	DEXTRAN
1510	39	39139090	OTHER NATRL AND MODFD NATRL POLYMERS NES
1511	39	39140010	ION-EXCHANGERS OF THE CONDENSATION POLYCONDENSATION OR POLYADDITION
1512	39	39140020	ION-EXCHANGER OF THE POLYMERISATION OR COPOLYMERISATION TYPE
1513	39	39140090	OTHER ION EXCHANGERS BASED ON POLYMERS OF HEADING 3901 TO 3913, IN PRIMARY FORMS
1514	39	39151000	WSTE PARINGS AND SCRAP OF PLYMRS OF ETHYLENE
1515	39	39152000	WASTE PARINGS AND SCRAP OF POLYMRS OF STYREN
1516	39	39153010	WASTE PARINGS AND SCRAP OF CO P.V.C.
1517	39	39153090	OTHER WASTE PARINGS AND SCRAP OF P.V.C.
1518	39	39159010	WASTE PARINGS AND SCRAP OF POLYPROPYLENE
1519	39	39159021	WASTE SCRAP OF COPOLYMERS OF VINYL ACETATE

S.NO.	CHAPTER	HS CODE	DESCRIPTION
1520	39	39159029	WASTE SCRAP OF OTHER OF VINYL ACETATE
1521	39	39159030	WASTE SCRAP OF ACRYLIC POLYMERS AND METHLYACRYLIC COPOLYMERS
1522	39	39159041	WASTE SCRAP OF ALKYDS AND POLYESTERS
1523	39	39159042	WASTE PARINGS SCRAP OF PET BOTTLES
1524	39	39159049	WASTE PARINGS SCRAP OF EPOXIDE RESINS
1525	39	39159050	WASTE PARINGS SCRAP OF POLYAMIDES
1526	39	39159061	OF AMINO RESINS AND PHENOLIC RESINS AND POLYURETHANES OF PHENOPLAST
1527	39	39159062	OF AMINO RESINS AND PHENOLIC RESINS AND POLYURETHANES OF AMINOPLAST
1528	39	39159063	WASTE PARINGS SCRAP OF POLYURETHANES
1529	39	39159071	OF CELLULOSE AND ITS CHEMICAL DERIVATIVES OF REGENERATED CELLULOSE
1530	39	39159072	CELLULOSE PLASTIC WASTE (E.G.CELLULOSE NITRATE FILM SCRAP) NON PLASTICIZED
1531	39	39159073	CELLULOSE PLASTIC WASTE (E.G CELLULOSE NITRATE FILM SCRAP PLASTICIZED
1532	39	39159074	OF CELLULOSE AND ITS CHEMICAL DERIVATIVES CELLULOSE PLASTIC WASTE SUCH AS CELLULOSE ACETATE FILM SCRAP NON-PLASTICISED
1533	39	39159075	CELLULOSE PLASTIC WASTE (CELLULOSE ACETATE FILM SCRAP) PLASTICIZED
1534	39	39159090	WASTE PARINGS AND SCRAP OF OTHR PLASTIC NES
1535	39	39161010	RODS OF POLYETHYLENE
1536	39	39161020	CANES OF POLYMERS OF ETHYLENE
1537	39	39161090	OTHER POLYMERS OF ETHYLENE
1538	39	39162011	CANES OF CO-POLMRS OF VINYL CHLRIDE
1539	39	39162019	OTHER OF CO-POLMRS OF VINYL CHLRIDE
1540	39	39162091	CANES OF OTHR POLMRS OF VINYL CHLRIDE
1541	39	39162099	OTHER OF OTHER POLMRS OF VINYL CHLRIDE
1542	39	39169010	CANES OF OTHR PLSTCS
1543	39	39169021	PHENOPLAST
1544	39	39169022	AMINOPLAST
1545	39	39169023	ALKYDS AND POLYESTERS
1546	39	39169024	POLYAMIDS
1547	39	39169025	POLYURETHANES
1548	39	39169026	EPOXIDE-RESINS (INCLUDING WASTE AND SCRAP)
1549	39	39169027	POLYPROPYLENE
1550	39	39169028	ACRYLICMETHACRYLIC ANDACRYLOMETHACRYLIC POLY
1551	39	39169031	PLYMRSTN AND COPLYMRSTN PRDCTS OF PLYSTYREN

S.NO.	CHAPTER	HS CODE	DESCRIPTION
1552	39	39169032	POLYMETHYL METHACRYLATE
1553	39	39169040	REGENARATED CELLULOSE
1554	39	39169050	CLULSE NTRTE AND CELULD PLSTCZD AND NONPLSTCZD
1555	39	39169060	VULCANIZED FIBRE (ROD ETC)
1556	39	39169070	CELLULOSE ACETATE AND ACETATE BUTYRATE (PLASTICIZED AND NON-PLASTICIZED
1557	39	39169080	VINYL PLASTIC
1558	39	39169090	OTHR PLYMRSN AND COPLYMRSN PRDCTS
1559	39	39171010	TUBE, PIPEANDHOSESANDFTTNGS OF HARDENED PROTEIN
1560	39	39171020	TUBE, PIPEANDHOSESANDFTTNG OF CELLULOSIC MATERL
1561	39	39172110	TUBES OF POLYETHYLENE
1562	39	39172190	OTHERS
1563	39	39172200	TUBES PIPES AND HOSES OF PLYMRS OF PROPYLENE
1564	39	39172310	SEAMLESS TUBES OF POLYVINYL CHLORDE
1565	39	39172390	OTHR TUBE PIPEAND HOSES OF POLYVINYL CHLORDE
1566	39	39172910	SEAMLESS TUBE OF COPOLYMERS OF VINYL ACETATE AND VINYL CHLORIDE
1567	39	39172920	SMLESS TBE OF PLYMRS AND CPLYMRS OF PLYSTRNE
1568	39	39172930	TUBE OF CELLULOSE NITRATE AND CELLULOID PLASTICIZED AND NON-PLASTICIZED
1569	39	39172940	TUBE OF CELLULOSE ACETATE/ACETATE BUTYRATE
1570	39	39172950	TUBE OF VINYL PLSTCS (PLSTCZD NON-PLSTCZD)
1571	39	39172990	TUBE PIPEAND HOSES OF OTHR PLSTCS RIGID NES
1572	39	39173100	FLEXIBLE TUBES PIPES AND HOSES HAVING A MINIMUM BURST PRESSURE OF 27.6 MPA
1573	39	39173210	TUBE PIPEANDHOSES OF CONDENSATON / REARANGMNTPOLYMERIZATON PRODUCT, W/N CHEMICALY MODFD
1574	39	39173220	TUBES PIPES AND HOSES OF ADDITION POLYMERISATION PRODUCTS
1575	39	39173290	OTHR TUBE, PIPES AND HOSES NOT REINFORCED ORCOMBINED WITH OTHER MATRL WITOUT FITTINGS
1576	39	39173300	TUBES PIPES AND HOSES NT REINFORCED/ OTHRWISECOMBINED WITH OTHR MATRLS WITH FITTINGS
1577	39	39173910	OTHR TUBE PIPEAND HOSES OF CONDENSATON OR REARANGMNT POLYMERIZ PROD, W/N CHEM MODFID
1578	39	39173920	OTHR TUBE PIPEAND HOSES OF ADDITION POLYMERISATION PRODUCTS
1579	39	39173990	OTHR TUBES PIPES AND HOSES NES

S.NO.	CHAPTER	HS CODE	DESCRIPTION
1580	39	39174000	FITTINGS FOR TUBES PIPES AND HOSES OF PLSTC
1581	39	39181010	WALL /CEILING COVER COMB WITH KNITED/ WOVENFABRICS, NONWOVENS/FELTS OF PVC
1582	39	39181090	OTHER POLYMERS OF VENYL CHLORIDE
1583	39	39189010	FLOOR COVERINGS OF LINOXYN
1584	39	39189020	WALL /CEILING COVER COMB WITH KNITED/ WOVENFABRICS, NONWOVENS/FELTS OF OTHR PLASTICS
1585	39	39189090	FLOOR COVERING OF OTHER PLASTICS NES
1586	39	39191000	SELF-ADHSV PLTS ETC IN RLS, WDTH < = 20CM
1587	39	39199010	PLASTIC STICKERS, WHETHER OR NOT PRINTED, EMBOSSED, OR IMPREGNATED
1588	39	39199020	CELLULOSE ADHESIVE TAPE
1589	39	39199090	OTHER SELF-ADHSV PLTS ETC NES
1590	39	39201011	SHEETS OF POLEYTHYLENE: RIGID, PLAIN
1591	39	39201012	SHEETS OF POLEYTHYLENE: FLEXIBLE, PLAIN
1592	39	39201019	OTHER SHEETS OF POLEYTHYLENE:
1593	39	39201091	OTHR PLTS, SHEET ETC OF POLYMRS OF ETHYLENERIGID, PLAIN
1594	39	39201092	OTHR PLTS, SHEET ETC OF POLYMRS OF ETHYLENEFLEXIBLE, PLAIN
1595	39	39201099	OTHR PLTS, SHEET OF POLYMRS OF ETHYLENE NES
1596	39	39202010	PLTES SHTS ETC. OF POLYMRS OF PROPYLN RIGID, PLAIN
1597	39	39202020	PLTES SHTS ETC. OF POLYMRS OF PROPYLN FLEXIBLE, PLAIN
1598	39	39202090	PLTES SHTS OF POLYMRS OF PROPYLN NES
1599	39	39203010	PLTES SHTS ETC. OF POLYMRS OF STYRENE RIGID, PLAIN
1600	39	39203020	PLTES SHTS ETC. OF POLYMRS OF STYRENE FLEXIBLE, PLAIN
1601	39	39203090	PLTES SHTS ETC. OF POLYMRS OF STYRENE NES
1602	39	39204300	PLTES SHTS ETC OF POLYMRS OF VINYL CHLORIDCONT. BY WEIGHT >= 6% OF PLASTICIZERS
1603	39	39204900	OTHR PLTES SHTS OF POLYMR OF VINYL CHLORID
1604	39	39205111	SHTS OF PLYMTHYL METHACRYLTE RIGID, PLAIN
1605	39	39205112	SHTS OF PLYMTHYL METHACRYLTE FLEXIBL PLAIN
1606	39	39205119	OTHER SHEETS OF PLYMTHYL METHACRYLTE
1607	39	39205191	OTHR PLATES, SHEETS OF PLYMTHYL METHACRYLTERIGID, PLAIN
1608	39	39205192	OTHR PLATES, SHEETS OF PLYMTHYL METHACRYLTEFLEXIBLE, PLAIN
1609	39	39205199	OTHR PLAT, SHEET OF PLYMTHYL METHACRYLT NES
1610	39	39205911	POLY ACRYLATE SHEETS RIGID, PLAIN

S.NO.	CHAPTER	HS CODE	DESCRIPTION
1611	39	39205912	POLY ACRYLATE SHEETS FLEXIBLE, PLAIN
1612	39	39205919	POLY ACRYLATE SHEETS OTHER
1613	39	39205991	SHETS ETC OF OTHR ACRYLIC POLYMERS NES RIGID, PLAIN
1614	39	39205992	SHETS ETC OF OTHR ACRYLIC POLYMERS NES FLEXIBLE, PLAIN
1615	39	39205999	OTHR SHETS ETC OF OTHR ACRYLIC POLYMER NES
1616	39	39206110	PLTES SHTS ETC OF PLYCRBNTS RIGID, PLAIN
1617	39	39206120	PLTES SHTS ETC OF PLYCRBNTS FLEXIBLE, PLAI
1618	39	39206190	PLTES SHTS ETC OF PLYCRBNTS NES
1619	39	39206210	PLTES SHTS ETC OF PLYETHYLN TEREPHTHALTE RIGID, PLAIN
1620	39	39206220	PLTES SHTS ETC OF PLYETHYLN TEREPHTHALTE FLEXIBLE, PLAIN
1621	39	39206290	PLTES SHTS OF PLYETHYLN TEREPHTHALTE NES
1622	39	39206310	PLTES SHTS ETC OF UNSATURATED POLYESTERS RIGID, PLAIN
1623	39	39206320	PLTES SHTS ETC OF UNSATURATED POLYESTERS FLEXIBLE, PLAIN
1624	39	39206390	PLTES SHTS OF UNSATURATED POLYESTERS NES
1625	39	39206911	PACKAG FILM OF OTHR POLYESTER RIGID PLAIN
1626	39	39206912	PACKAG FILM OF OTHR POLYESTR FLEXIBL PLAIN
1627	39	39206919	PACKAG FILM OF OTHR POLYESTERS NES
1628	39	39206921	SUN/DUST CONTROL FILM OF OTHR POLYESTERS RIGID, PLAIN
1629	39	39206922	SUN/DUST CONTROL FILM OF OTHR POLYESTERS FLEXIBLE, PLAIN
1630	39	39206929	SUN/DUST CONTRL FILM OF OTHR POLYESTER NES
1631	39	39206931	OTHR FILM OF OTHR POLYESTER RIGID, PLAIN
1632	39	39206932	OTHR FILM OF OTHR POLYESTER FLEXIBLE PLAIN
1633	39	39206939	OTHR FILM OF OTHR POLYESTER NES
1634	39	39206991	OTHER PLTES SHTS ETC OF OTHR POLYESTERS RIGID, PLAIN
1635	39	39206992	OTHER PLTES SHTS ETC OF OTHR POLYESTERS FLEXIBLE, PLAIN
1636	39	39206999	OTHER PLTES SHTS ETC OF OTHR POLYESTER NES
1637	39	39207111	CELLO PHANE TRANSPARENT FILM
1638	39	39207119	OTHER CELLO PHANE TRANSPARENT
1639	39	39207121	SHEETS OF CELLULOSE NITRATE ANDCELLULOID W/ NPLASTICISED PLAIN
1640	39	39207129	OTHR SHEETS OF CELLULOSE NITRATEAND CELLULOIDW/N PLASTICISED

S.NO.	CHAPTER	HS CODE	DESCRIPTION
1641	39	39207199	OTHR PLTES SHTS OF REGENERATD CELLULSE NES
1642	39	39207311	SHTS OF CELLULOSE ACETATE NON-PLASTICISED RIGID, PLAIN
1643	39	39207319	SHTS OF CELLULOS ACETATE NON-PLASTICIS NES
1644	39	39207321	SHTS OF CELLULOSE ACETATE PLASTICISED RIGID, PLAIN
1645	39	39207329	SHTS OF CELLULOSE ACETATE PLASTICISED NES
1646	39	39207391	OTHR PLTES SHTS ETC OF CELLULOSE ACETATE RIGID, PLAIN
1647	39	39207392	OTHR PLTES SHTS ETC OF CELLULOSE ACETATE FLEXIBLE, PLAIN
1648	39	39207399	OTHR PLTES SHTS OF CELLULOSE ACETATE NES
1649	39	39207911	SHEETS OF CELLULOSE NITRATE AND CELLULOID W/N PLASTICISED OF OTHER CELLULOS DERIVATVRIGID, PLAIN
1650	39	39207912	SHEETS OF CELLULOSE NITRATE AND CELLULOID W/N PLASTICISED OF OTHER CELLULOS DERIVATVFLEXIBLE, PLAIN
1651	39	39207919	SHEETS OF CELLULOSE NITRATE AND CELLULOID W/N PLASTICISED OF OTHER CELLULOS DERIVATVOTHER
1652	39	39207991	OTHR PLTES SHTS ETC OF OTHR CELULSE DRVTVSRIGID, PLAIN NES
1653	39	39207992	OTHR PLTES SHTS ETC OF OTHR CELULSE DRVTVSFLEXIBLE, PLAIN NES
1654	39	39207999	OTHR PLTES SHTS ETC OF OTHR CELULSE DRVTVSOTHER NES
1655	39	39209110	RIGID, PLAIN
1656	39	39209120	FLEXIBLE, PLAIN
1657	39	39209190	OTHER
1658	39	39209211	POLY (AMIDE FLURODE) FILM RIGID, PLAIN
1659	39	39209212	POLY (AMIDE FLURODE) FILM FLEXIBLE, PLAIN
1660	39	39209219	POLY (AMIDE FLURODE) FILM OTHER
1661	39	39209291	OTHER POLYAMIDES RIGID, PLAIN
1662	39	39209292	OTHER POLYAMIDES FLEXIBLE, PLAIN
1663	39	39209299	OTHER POLYAMIDES NES
1664	39	39209310	RIGID, PLAIN OF AMINO-RESINS
1665	39	39209320	FLEXIBLE, PLAIN OF AMINO-RESINS
1666	39	39209390	OTHR PLTES SHTS ETC OF AMINO-RESINS NES
1667	39	39209410	RIGID, PLAIN OF PHENOLIC RESINS
1668	39	39209420	FLEXIBLE, PLAIN OF PHENOLIC RESINS
1669	39	39209490	OTHR PLTES SHTS ETC OF PHENOLIC RESINS NES
1670	39	39209911	PLATES SHEETS FILMS FOIL AND STRIP OF POLY (VINYL ACETATE) RIGID, PLAIN

S.NO.	CHAPTER	HS CODE	DESCRIPTION
1671	39	39209912	PLATES SHEETS FILMS FOIL AND STRIP OF POLY (VINYL ACETATE) FLEXIBLE, PLAIN
1672	39	39209919	PLATES SHEETS FILMS FOIL AND STRIP OF POLY (VINYL ACETATE) NES
1673	39	39209921	SHEETS FILMS STRIP OF VINYL PLASTICS RIGID, PLAIN
1674	39	39209922	SHEETS FILMS STRIP OF VINYL PLASTICS FLEXIBLE, PLAIN
1675	39	39209929	SHEETS FILMS STRIP OF VINYL PLASTICS NES
1676	39	39209932	PLATE SHEET FILM FOIL AND STRIP OF COPOLYMEROF VINYL CHLORIDEAND ACETATE FLEXIBLE, PLAIN
1677	39	39209939	PLATE SHEET FILM FOIL AND STRIP OF COPOLYMEROF VINYL CHLORIDEAND ACETATE OTHER
1678	39	39209941	SHEET OF POLY(TETRAFLURO-ETHYLENE) (PTFE) RIGID, PLAIN
1679	39	39209942	SHEET OF POLY(TETRAFLURO-ETHYLENE) (PTFE) FLEXIBLE, PLAIN
1680	39	39209949	SHEET OF POLY(TETRAFLURO-ETHYLENE) (PTFE) OTHER
1681	39	39209951	RETRO REFLECTIVE SHEETING RIGID, PLAIN
1682	39	39209952	RETRO REFLECTIVE SHEETING FLEXIBLE, PLAIN
1683	39	39209959	RETRO REFLECTIVE SHEETING OTHER
1684	39	39209960	CLICKING BOARDS FOR LEATHER MACHINERY
1685	39	39209991	OTHER PLATES SHEETS ETC OF OTHR PLASTICS RIGID, PLAIN
1686	39	39209992	OTHER PLATES SHEETS ETC OF OTHR PLASTICS FLEXIBLE, PLAIN
1687	39	39209999	OTHER PLATE/ SHEETS ETC. OF OTHER PLASTIC N.E. S
1688	39	39211100	PLTES SHTS ETC OF POLYMRS OF STYRENE
1689	39	39211200	PLTES ETC OF POLYMRS OF VINYL CHLORDE
1690	39	39211310	PLTES ETC OF POLYURETHANES FLEXIBLE
1691	39	39211390	PLTES ETC OF POLYURETHANES OTHER
1692	39	39211400	PLTES ETC OF REGNRTD CELULSE
1693	39	39211900	OTHR PLTES SHTS ETC OF OTHR PLSTCS CELULR
1694	39	39219010	THERM0C0L
1695	39	39219021	OTHR PLTS, SHTS, FILM FOIL, STRIP ETC, OF POLYMER OF VINYL CHLORIDE RIGID, LACQUERED
1696	39	39219022	OTHR PLTS, SHTS, FILM FOIL, STRIP ETC, OF POLYMER OF VINYL CHLORIDE FLEXIBLE LACQUER
1697	39	39219023	OTHR PLTS, SHTS, FILM FOIL, STRIP ETC, OF POLYMER OF VINYL CHLORIDE RIGID, METALLISD
1698	39	39219024	OTHR PLTS, SHTS, FILM FOIL, STRIP ETC, OF POLYMER OF VINYL CHLORIDE FLEXIBLE, METALSD

S.NO.	CHAPTER	HS CODE	DESCRIPTION
1699	39	39219025	OTHR PLTS, SHTS, FILM FOIL, STRIP ETC, OF POLYMER OF VINYL CHLORIDE RIGID, LAMINATED
1700	39	39219026	OTHR PLTS, SHTS, FILM FOIL, STRIP ETC, OF POLYMER OF VINYL CHLORIDE FLEXIBL LAMINATD
1701	39	39219029	OTHR PLTS, SHTS, FILM FOIL, STRIP ETC, OF POLYMER OF VINYL CHLORIDE: OTHER
1702	39	39219031	OTHR PLTS, SHTS, FILM FOIL, STRIP ETC, OF REGENERATED CELLULOSE RIGID, LACQUERED
1703	39	39219033	OTHR PLTS, SHTS, FILM FOIL, STRIP ETC, OF REGENERATED CELLULOSE RIGID, METALLISED
1704	39	39219035	OTHR PLTS, SHTS, FILM FOIL, STRIP ETC, OF REGENERATED CELLULOSE RIGID, LAMINATED
1705	39	39219036	OTHR PLTS, SHTS, FILM FOIL,STRIP ETC, OF REGENERATED CELLULOSE FLEXIBLE, LAMINATED
1706	39	39219039	OTHR PLTS, SHTS, FILM FOIL,STRIP ETC, OF REGENERATED CELLULOSE :OTHER
1707	39	39219091	OTHR PLTS, SHTS, FILM FOIL,STRIP ETC NES RIGID, LACQUERED
1708	39	39219092	OTHR PLTS, SHTS, FILM FOIL,STRIP ETC NES FLEXIBLE, LACQUERED
1709	39	39219093	OTHR PLTS, SHTS,FILM FOIL,STRIP ETC NES RIGID, METALLISED
1710	39	39219094	OTHR PLTS, SHTS,FILM FOIL,STRIP ETC NES FLEXIBLE, METALLISED
1711	39	39219095	OTHR PLTS, SHTS,FILM FOIL,STRIP ETC NES RIGID, LAMINATED
1712	39	39219096	OTHR PLTS, SHTS,FILM FOIL,STRIP ETC NES FLEXIBLE, LAMINATED
1713	39	39219099	OTHR PLTS, SHTS,FILM FOIL,STRIP ETC NES OTHER
1714	39	39221000	BATHS SHOWER-BATHS AND WASH-BASINS
1715	39	39222000	LAVATORY SEATS AND COVERS
1716	39	39229000	OTHR SANITARY ARTICLES
1717	39	39231010	PLASTIC CONTAINERS FOR AUDIO OR VIDEO CASSETTES, CASSETTE TAPES, FLOPPY DISK ETC
1718	39	39231020	WATCHBOX JEWELLERY BOX AND SIMILAR CONTAINER OF PLASTICS
1719	39	39231030	BOXS CASES CRATES AND SMLR ARTCLS OF PLSTCS INSULATED WARE
1720	39	39231040	PACKING FOR ACCOMMODATING CONNECTORS
1721	39	39231090	BOX CASE CRATE AND SMLR ARTCLS OF PLSTCS NES
1722	39	39232100	SACKS AND BAGS OF POLYETHYLENE (INCL CONES)

S.NO.	CHAPTER	HS CODE	DESCRIPTION
1723	39	39232910	SACKS AND BAGS (INCL CONES)OF OTHR PLASTICS OF POLY (VINYL CHLORIDE)
1724	39	39232990	SACK AND BAG (INCL CONES)OF OTHR PLASTIC NES
1725	39	39233010	CRBYS BTTLS FLSKS AND SMLR ARTCLS OF PLSTCS INSULATED WARE
1726	39	39233090	CRBYS BTTLS FLSKAND SMLR ARTCL OF PLSTCS NES
1727	39	39234000	SPLS COPS BOBBINS AND SMLR SPPRTS OF PLSTCS
1728	39	39235010	CAPS AND CLOSURES FOR BOTTLES
1729	39	39235090	OTHR STOPRS LID CAPSANDOTHR CLSRES OF PLSTCS
1730	39	39239010	OTHR ARTCLS FOR THE CNVYNCE/PCKNG OF GOODSINSULATED WARE
1731	39	39239020	OTHR ARTCLS FOR THE CNVYNCE/PCKNG OF GOODSASEPTIC BAGS
1732	39	39239090	OTHR ARTCLS FOR CNVYNCE/PCKNG OF GOODS NES
1733	39	39241010	TABLEWARE AND KITCHENWARE OF PLASTICS INSULATED WARE
1734	39	39241090	OTHER TABLEWARE AND KITCHENWARE OF PLASTICS
1735	39	39249010	TOILET ARTICLES
1736	39	39249020	OTHR HOUSEHOLD AND TOILT ARTCLS OF PLSTCS INSULATED WARE
1737	39	39249090	OTHR HOUSHOLD ANDTOILT ARTCLS OF PLSTCS NES
1738	39	39251000	RESRVRS TANKS VATS AND SMLR CONTNR UPTO 300L
1739	39	39252000	DOORS WNDOWS AND THR FRMS THRSHLDS FOR DOORS
1740	39	39253000	SHUTTERS BLINDS(INCLUDING VENETIAN BLINDS)AND SIMILAR ARTICLES AND PARTS THEREOF
1741	39	39259010	OTHR BUILDER WARE OF PLSTCS OF POLYURETHNE
1742	39	39259090	OTHER BUILDERS WARE OF PLASTICS NES
1743	39	39261011	OFFICE SUPPLIES EXCL PINS CLIPS WRITING INSTRUMENTS OF POLYURETHANE FOAM
1744	39	39261019	OFFICE SUPPLIES EXCL PINS CLIPS WRITING INSTRUMENTS OF OTHER MAKE
1745	39	39261091	OTHER ARTICLS OF OFFICE OR SCHOOL SUPPLIESOF POLYURETHANE FOAM
1746	39	39261099	OTHER OFFICE OR SCHOOL SUPPLIES NES
1747	39	39262011	DISPOSABLE GLOVES
1748	39	39262019	NON-DISPOSABLE GLOVES
1749	39	39262021	APRON OF POLYURETHANE FOAM
1750	39	39262029	OTHER APRON
1751	39	39262031	PLASTIC STICKERS FOR GARMENTS OF POLYURETHANE FOAM
1752	39	39262039	OTHER PLASTIC STICKERS FOR GARMENTS

S.NO.	CHAPTER	HS CODE	DESCRIPTION
1753	39	39262041	COLAR STAYS,PATTIES,BUTTERFLY,SHOLUDER- PADAND OTHER STAYS OF POLYURETHANE FOAM
1754	39	39262049	OTHR COLAR STAYS,PATTIES,BUTTERFLY, SHOLUDRAND OTHER STAYS
1755	39	39262091	OTHER ARTCLS OF APRL OF POLYURETHANE FOAM
1756	39	39262099	OTHER ARTCLS OF APRL NES
1757	39	39263010	FITTINGS FOR FURNITURE COACHWORK/THE LIKE OF POLYURETHANE FOAM
1758	39	39263090	OTHR FITTING FOR FURNITUR COACHWORK/ LIKE
1759	39	39264011	BANGLES OF POLYURETHANE FOAM
1760	39	39264019	OTHER BANGLES
1761	39	39264021	BEADS OF POLYURETHANE FOAM
1762	39	39264029	OTHER BEADS
1763	39	39264031	STATUETTES OF POLYURETHANE FOAM
1764	39	39264039	OTHER STATUETTES
1765	39	39264041	TABLE AND OTHER HOUSEHOLD ARTICLES FOR DECORATION OF POLYURETHANE FOAM
1766	39	39264049	OTHR TABLEANDOTHR HOUSHOLD ARTCL OF DECORATN
1767	39	39264051	DECORATIVE SHEETS OF POLYURETHANE FOAM
1768	39	39264059	OTHER DECORATIVE SHEETS
1769	39	39264060	SEQUINE
1770	39	39264091	OTHR STATUETTES AND OTHR ORNAMENTAL ARTICLE OF POLYURETHANE FOAM
1771	39	39264099	OTHR STATUETE AND OTHR ORNAMENTAL ARTICL NES
1772	39	39269010	PVC BELT CONVEYOR
1773	39	39269021	COUPLERS,PACKING RING, O RINGS AND LIKE OF POLYURETHANE FOAM
1774	39	39269029	OTHR COUPLERS,PACKING RING, O RINGS AND LIKE
1775	39	39269031	LASTS WITH OR WITOUT STEEL HINGS;EVAAND GRAPESHEET FOR SOLANDHEEL;WELT OF POLYURETHN FOAM
1776	39	39269039	OTHER LASTS WITH OR WITOUT STEEL HINGS; EVAAND GRAPE SHEET FOR SOLEANDHEELS; WELT
1777	39	39269041	RING BUCKL TACK WASHR OTHR DECO FITTNGS OFPALSTIC USED TRIM AND EMBELLSHMNT FOR LEATHRPROD PATTERN FOR LEATHR OF P
1778	39	39269049	OTHR RING BUCKL TACK WASHR OTHR DECO FITTNOF PALSTIC USED TRIMING AND EMBELLSHMNT FOR LEATHR PROD; OTHR PATTERN FOR
1779	39	39269051	RETROREFLECTIVE SHEETING EXCL .HEADNG 3920OF POLYURETHANE FOAM

S.NO.	CHAPTER	HS CODE	DESCRIPTION
1780	39	39269059	OTHR RETROREFLCTIV SHEET EXCL .HEADNG 3920
1781	39	39269061	HANGERS OF POLYURETHANE FOAM
1782	39	39269069	OTHER HANGERS
1783	39	39269071	PLASTIC OR NYLON TIPPED HAMMER; INSULATINGLINER OF NYLON, HDPE OF POLYURETHANE FOAM
1784	39	39269079	OTHER PLASTIC OR NYLON TIPPED HAMMERS; INSULATING LINER OF NYLON, HDPE
1785	39	39269080	POLYPROPYLENE ARTICLES,N.E.S.
1786	39	39269091	OTHR ARTICLE OF PLASTIC OF POLYURETHN FOAM
1787	39	39269099	OTHR ARTICLE OF PLASTIC NES
1788	40	40021100	LATEX (SBR/XSBR)
1789	40	40021910	OIL EXTENDED STYRENE BUTADIENE RUBBER
1790	40	40021920	STYRENE BUTADIENE RUBBER WTH STYRENE CONTENT OF OVER 50 PERCENT
1791	40	40021930	STYRENE BUTADIENE STYREDE OIL BOUND COPOLYMER
1792	40	40021990	OTHERS SYNTHETIC RUBR AND PACTICE DRVD FROM OILS IN PRMRY FORMS/IN PLTS SHTS ETC MXTRS EXCL. LATEX
1793	40	40022000	BUTADIENE RUBBER (BR)
1794	40	40023100	ISOBUTENE-ISOPRENE(BUTYL) RUBBER (IIR)
1795	40	40023900	HALO-ISOBUTENE-ISOPRENE RUBR (CIIR/BIIR)
1796	40	40024100	LATEX,CHLOROPRENE RUBR
1797	40	40024900	OTHR CHLOROPRENE(CHLOROBUTADIENE) RUBR(CR)
1798	40	40025100	ACRYLONITRILE-BUTADINE RUBR LATEX
1799	40	40025900	OTHR ACRYLONITRILE-BUTADIENE RUBR (NBR)
1800	40	40026000	ISOPRENE RUBBER
1801	40	40027000	ETHYLENE-PRPYLENE-NON-CONJUGATED
1802	40	40028010	LATEX
1803	40	40028020	CHEMLY MODIFIED FORM OF NATURAL RUBBER INC GRAFT RUBBER
1804	40	40028090	OTHER FORM OF MXTURES OF NATURAL RUBBER
1805	40	40029100	OTHR RUBER LATEX
1806	40	40029910	FACTICE (RUBR SUBSTITUTE DRVD FROM OIL)
1807	40	40029920	TREAD RUBR COM,CUSHION COM,CUSHION GUM/ TREAD GUM FOR RESOL/REPAI/RETREA RUBR TYRE
1808	40	40029990	SYNTHETIC RUBBER SYNTAX,NOT NES.
1809	54	54011000	SEWING THRED OF SYNTHETIC FILAMENTS
1810	54	54021100	*OF ARAMIDS
1811	54	54021910	NYLON TYRE YARN
1812	54	54021920	NYLON 66 FILAMENT YARN CONFIRMING TO IS 13464
1813	54	54021990	OTHER
1814	54	54022010	POLYESTER(TERYLENE DACRON)

S.NO.	CHAPTER	HS CODE	DESCRIPTION
1815	54	54022090	OTHER POLYESTER (EXCL TERYLENE DACRON)
1816	54	54023100	TEXTURD YARN OF NYLON OR OTHER POLYAMIDES MEASURNG PER SINGL YRN NT MORE THN 50 TEX
1817	54	54023200	TEXTURD YARN OF NYLON OR OTHR POLYAMIDES MEASURING PER SINGLE YARN MORE THAN 50 TEX
1818	54	54023300	TEXTURED YARN OF POLYESTERS
1819	54	54023400	OF POLYPROPYLENE
1820	54	54023910	POLY PROPYLENE FILAMENT YARN
1821	54	54023920	ACRYLIC FILAMENT YARN
1822	54	54023990	OTHER
1823	54	54024400	ELASTOMERIC
1824	54	54024500	OTHR YARN OF NYLON/OTHR POLYMDS,UNTWSTD ORWTH A TWIST <=50 TURNS PER MTR SINGLE
1825	54	54024600	YARN OF POLYESTER,PRTLY ORNTD,UNTWSTD OR WTH A TWIST <= 50 TURNS PER MTR, SINGLE
1826	54	54024700	YARN OF OTHER POLYSTER , SINGLE UNTWSTD/A TWIST<=50 TURNS PER MTR
1827	54	54024800	OTHER, OF POLYPROPYLENE
1828	54	54024900	OTHER
1829	54	54025100	OTHR YARN OF NYLON OR OTHER POLYMDS SNGL WITH A TWIST EXCEEDING 50 TURNS PER METRE
1830	54	54025210	POLYESTER YARN ANTI STATIC FILAMENT
1831	54	54025290	OTHER SYNTHETIC FILAMENT YARN
1832	54	54025300	OTH YARN OF POLYPROPYLENE SINGLE,WITH A TWIST EXCEEDING 50 TURNS/PER METRE
1833	54	54025900	OTHER
1834	54	54026100	OTHR YARN OF NYLON OR OTHER POLYMDS, MULTIPLE(FOLDED)OR CABLED
1835	54	54026200	OTHR YARN OF POLYSTRS,MULTPL OR CABLD
1836	54	54026300	OTHER YARN OF POLYPROPYLENE MULTPL OR CABLD
1837	54	54026910	P.V.A. FILAMENT YARN
1838	54	54026920	P.V.C. FILAMENT YARN
1839	54	54026940	ACRYLIC FILAMENT YARN
1840	54	54026950	P0LYTETRAFLUR0ETHYLENE YARN
1841	54	54026960	ULTRA HIGH MOLECULAR WEIGHT POLYETHYLENE FILAMENT YARN CONFORMING TO ASTM
1842	54	54026990	OTHERS(EXCLUDING THREAD)
1843	54	54041100	ELASTOMERIC
1844	54	54041200	OTHER, OF POLYPROPYLENE
1845	54	54041910	CATGUT IMITATION OF SYNTHETIC YARN, NON- STERILE
1846	54	54041920	STRIP AND THE LIKE OF SYNTHETIC FIBRE MATERIAL

S.NO.	CHAPTER	HS CODE	DESCRIPTION
1847	54	54041990	OTHER
1848	54	54049010	CATGUT IMITATN OF SYNTHTC YARN,NON-STERILE
1849	54	54049020	STRIP ETC OF SYNTHTC FIBRE MATERIALS
1850	54	54049090	OTHER SYN TXTL
1851	54	54060010	SYNTHETIC FILAMENT YARN
1852	55	55011100	OF ARAMIDS(OF NYLON OR OTHER POLYAMIDES:)
1853	55	55011900	OTHER(OF NYLON OR OTHER POLYAMIDES:)
1854	55	55012000	SYNTHTC FILAMNT TOW OF POLYESTR
1855	55	55013000	SYNTHTC FILAMNT TOW,ACRYLIC/MODACRYLIC
1856	55	55014000	OF POLYPROPYLENE
1857	55	55019010	POLYPROPYLENE FIBRES
1858	55	55019090	OTHER
1859	55	55031110	ARAMIDE FLAME TETARDANT FIBRE
1860	55	55031120	SYNTHETIC STAPLE FIBRES, NOT CARDED, COMBED OR OTHERWISE PROCESSED FOR SPINNING OF ARAMIDS: PARA-ARAMID FIBRE
1861	55	55031190	*OTHER
1862	55	55031910	NYLON STAPLE FIBRE
1863	55	55031920	NYLON ANTI STATIC STAPLE FIBRE
1864	55	55031930	NYLON 66 FIBRE CONFORMING TO IS 13464 OTHER
1865	55	55031990	SYNTHETIC STAPLE FIBRES, NOT CARDED, COMBED OR OTHERWISE PROCESSED FOR SPINNING OTHER
1866	55	55032000	STAPLE FIBRES OF POLYESTER NT CRD/CMBD
1867	55	55033010	SYNTHETIC STAPLE FIBRES, NOT CARDED, COMBED OR OTHERWISE PROCESSED FOR SPINNING OF ACRYLIC OR MODACRYLIC: PRE-OXIDISED FIBRE, CONFORMING TO IS 17308
1868	55	55033090	OTHER
1869	55	55034000	STAPLE FIBRS OF POLYPROPYLENE NT CRD/CMBD
1870	55	55039010	P.V.A. STAPLE FIBRE
1871	55	55039020	POLYVINYL CHLORIDE STAPLE FIBRE
1872	55	55039030	ULTRA-HIGH MOLECULAR WEIGHT POLYETHYLENE STAPLE FIBRE CONFORMING TO ASTM F2846
1873	55	55039090	OTHERS
1874	55	55051010	NASTE ETC. OF ACRYLIC SYNTHTIC FBRCS
1875	55	55051090	WASTE ETC OF OTHR SYNTHTIC FBRCS
1876	55	55061000	STAPLE FIBRES ETC OF NYLON/OTHR POLYAMIDESCARDED, COMBED
1877	55	55062000	STAPLE FIBRS OF POLYESTERS,CARDED/COMBED
1878	55	55063000	STAPLE FIBRES OF ACRYLC/MODACRYLC,CRD/CMBD
1879	55	55064000	SYNTHTC STAPLE FIBRES OF POLYPROPYLENE

S.NO.	CHAPTER	HS CODE	DESCRIPTION
1880	55	55069010	POLYPROPYLENE TOPS
1881	55	55069090	OTHERS
1882	55	55081000	SEWING THREAD OF SYNTHTC STAPLE FIBRES
1883	55	55091100	SINGLE YARN CONTNG 85% OR MORE BY WT OF STAPLE FIBRES OF NYLON/OTHR POLYAMDS
1884	55	55091200	MULTIPLE(FOLDED)/CABLED YRN CNTNG>=85% STAPLE FIBRES OF NYLON/OTHR POLYAMIDES
1885	55	55092100	SINGLE YRN CNTNG 85% OR MORE BY WT OF POLYSTER STAPLE FIBRES
1886	55	55092200	MULTIPLE(FOLDED)/CABLED YRN CNTNG 85% OR MORE BY WT OF POLYESTR STAPLE FIBRES
1887	55	55093100	SINGLE YRN CNTNG 85% OR MORE BY WT OF ACRYLIC/MODACRYLIC STAPLE FIBRES
1888	55	55093200	MULTIPLE(FOLDED)/CABLED YRN CNTNG>=85% OF ACRYLIC/MODACRYLIC STAPLE FIBRES
1889	55	55094110	POLYPROPYLENE SPUN YARN
1890	55	55094120	P.V.A. SPUN YARN
1891	55	55094130	P.V.C. SPUN YARN
1892	55	55094190	OTHER SPUN YARN
1893	55	55094210	POLYPROPYLENE SPUN YARN
1894	55	55094220	P.V.A. SPUN YARN
1895	55	55094230	P.V.C. SPUN YARN
1896	55	55094290	OTHER SPUN YARN
1897	55	55099910	YARN MADE OF 100% INHERENT FR SYNTHETIC FIBRE
1898	55	55099990	YARN OF SYNTHETIC STAPLE FIBRES, NOT PUT UP FOR RETAIL SALE OTHER
1899	55	55111000	YRN OF SYNTHTC STAPLE FIBRES CNTNG 85% OR MORE BY WEIGHT OF SUCH FIBRES
1900	55	55112000	YRN OF SYNTHTC STAPLE FIBRES CNTNG LESS THN 85% BY WEIGHT OF SUCH FIBRES

D/o FERTILIZERS[4]

S.NO.	CHAPTER	HS CODE	DESCRIPTION
1	31	31010010	GUANO
2	31	31010091	ANIMAL DUNG
3	31	31010092	ANIMAL EXCRETA
4	31	31010099	OTHER ANML/VGTBL FRTLSRS, W/N MIXED TOGETH.CHMCLY TRTD; FERTILISERS PRDCD BY THE MXNG/CHMCL TREATMNT OF ANML/VEGTBL PRDCTS
5	31	31022100	AMMONIUM SULPHATE
6	31	31022910	AMMONIUM SULPHONITRATE
7	31	31022990	OTHERS
8	31	31023000	AMMONIUM NITRATE W/N IN AQUEOUS SOLUTION
9	31	31024000	MIXTURES OF AMMONIUM NITRATE WITH CALCIUM CARBNTE/OTHR INORGNC NON-FERTLSNG SUBSTNCS
10	31	31026000	DOUBLE SLT/MXTR OF CALCM NITRTE/AMONM NTRT
11	31	31028000	MIXTURES OF UREA AND AMMONIUM NITRATE IN AQUEOUS OR AMMONIACAL SOLUTION
12	31	31029010	DOUBLE SALT AND MIXTURE OF CALCIUM NITRATEAND MAGNESIUM NITRATE
13	31	31029090	OTHER CALCIUM NITRATE AND MAGNESIUM NITRATE
14	31	31031100	SUPERPHOSPHATES CONTAINING BY WEIGHT 35 % OR MORE OF DIPHOSPHORUS PENTAOXIDE (P2O5)
15	31	31031900	OTHER SUPERPHOSPHATES
16	31	31039000	OTHER
17	31	31042000	POTASSIUM CHLORIDE
18	31	31043000	POTASSIUM SULPHATE
19	31	31049000	OTHER MINERLS OF CHEMCL FRTLISRS POTSSIC
20	31	31051000	GOODS OF THIS CHPTER IN TBLETS/SMLR FORMS/IN PACKGS OF A GROSS WT NOT EXCEEDNG 10 KG
21	31	31052000	MINRL/CHEMCL FERTLSRS CONTNG THE THREE FRTLSNG ELMNTS NITROGN PHOSPHRS AND POTASIUM
22	31	31053000	DIAMONM HYDRGNORTHPHOSPHT (DIAMONM PHOSPHT)
23	31	31054000	AMONM DIHYDROGNORTHOPHOSPHT (MONOAMMONIUM PHOSPHT)/MXTRS WITH DIAMMONIUM HYDROGNORTHOPHOSPHT (DIAMMONIUM PHOSP
24	31	31055100	MNRL/CHMCL FERTLSRS CONTNG NITRTS/PHOSPHTS

[4] *The HS Codes pertaining to D/o Fertilizers has been communicated by the Department as per OM No.-13037/13/2024-IC dated 6th December 2024.*

S.NO.	CHAPTER	HS CODE	DESCRIPTION
25	31	31055900	OTHR MINRL/CHCML FERTLSRS CONTNG TWO FER-LSNG ELEMNTS NITROGEN AND PHOSPHORUS
26	31	31056000	MINRL OR CHMCL FERTLSRS CONTNG THE TWO FERTLSNG ELMNTS PHOSPHORUS AND POTASSIUM
27	31	31059010	MINRL OR CHMCL FERTLSRS CONTNG THE TWO FERTLSNG ELMNTS NITROGEN AND POTASSUM
28	31	31059090	OTHER FERTILISERS N.E.S.
29	68	68152000	ARTICLES OF PEAT

D/o PHARMACEUTICALS[5]

S. NO.	CHAPTER	HS CODE	DESCRIPTION
1	17	17023010	GLUCOSE LIQUID
2	17	17023020	GLUCOSE SOLID
3	17	17023031	DEXTROSE, SOLID
4	17	17023039	DEXTROSE OTHER THAN SOLID
5	17	17024031	DEXTROSE SOLID
6	17	17024039	DEXTROSE OTHER THAN SOLID
7	28	28332930	QUINIDINE SULPHATE
8	29	29051410	ETHAMBUTOL, ETHAMBUTOL HCL
9	29	29051420	SALBUTAMOL SULPHATE
10	29	29054300	MANNITOL
11	29	29054400	D-GLUCITOL (SORBITOL)
12	29	29055100	ETHCHLORVYNOL (INN)
13	29	29061910	BERNEOL
14	29	29071930	THYMOL
15	29	29072200	HYDROQUINONE (QUINOL) AND ITS SALTS
16	29	29095010	GUAIACOL
17	29	29124920	HELIOTROPINE (PIPERONYL ALDEHYDE)
18	29	29124930	THIACETAZONE
19	29	29124940	3,4,5-TRIMETHOXY-BENZALDEHYEDE
20	29	29146200	COENZYME Q10 (UBIDECARENONE (INN))
21	29	29154010	MONOCHLOROACETIC ACID, THR SALTS AND ESTERS
22	29	29161910	UNDECYLANIC ACID
23	29	29163120	BENZYL BENZOATE
24	29	29163150	BENZOCAINE (ETHYLPARA-AMINO BENZOATE)
25	29	29163400	PHENYLACETIC ACID AND ITS SALTS
26	29	29171940	FERROUS FUMERATE
27	29	29171970	ETH0XY METHYLENE MAL0NATE, DIETHYL MAL0NATE
28	29	29181120	CALCIUM LACTATE
29	29	29181320	METROPROLOL TARTRATE
30	29	29181510	POTASSIUM CITRATE
31	29	29181520	SODIUM CITRATE
32	29	29181550	FERRIC AMMONIUM CITRATE
33	29	29181610	CALCIUM GLUCONATE
34	29	29181620	FERROUS GLUCONATE
35	29	29182110	SALICYLIC ACID
36	29	29182120	SODIUM SALICYLATE

[5] *The HS Codes pertaining to D/o Pharmaceuticals has been communicated by the Department as per OM No. 31026/20/2022-Policy dated 2nd July 2024 and 2nd January 2025.*

S. NO.	CHAPTER	HS CODE	DESCRIPTION
37	29	29182200	0-ACETYLSALICYLIC ACID ITS SALTS AND ESTRS
38	29	29182310	METHYL SALICYLATE
39	29	29182320	AMINO SALICYLATE
40	29	29183030	NALIDIXIC ACID
41	29	29199010	GLYCEROPHOSPHATE ACID
42	29	29199020	CALCIUM GLYCEROPHOSPHATE
43	29	29199030	IRON GLYCEROPHOSPHATE
44	29	29199040	SODIUM GLYCEROPHOSPHATE
45	29	29214236	METHYL DOPA (L-ALPHA METHYL-3, 4-DIHYDROXYPHENYLALANINE)
46	29	29214514	AMINO F-ACID
47	29	29214600	AMFETAMINE BENZFETAMINE ETC THR SALTS
48	29	29215110	O- PHENYLENEDIAMINE
49	29	29215120	M-PHENYLENEDIAMINE (M-DIAMINOBENZENE)
50	29	29215130	P-PHENYLENEDIAMINE
51	29	29215170	PARA-AMINO ACETANILIDE
52	29	29221400	DEXTROPROPOXYPHENE (INN) AND ITS SALTS
53	29	29222933	PARA ACETYL AMINOPHENOL(PARACETAMOL)
54	29	29223100	AMFEPRA NONE(INN), METHDONE AND MORMETHADONESALTS
55	29	29224100	LYSINE AND ITS ESTERS SALTS THEREOF
56	29	29224210	GLUTAMIC ACID
57	29	29224400	TILIDINE (INN) AND ITS SALTS
58	29	29224910	AMINO ACETIC ACID (GLYCINE)
59	29	29224920	N-METHYL TAURINE
60	29	29225011	PARA-AMINO-SALICYLIC ACID
61	29	29225013	PROCAINE HYDROCHLORIDE
62	29	29225015	L-TYROSINE(P-HYDROXYPHENYLAMINE)
63	29	29225021	FRUSEMIDE
64	29	29225022	AMINODIAL
65	29	29225024	D0MPERID0NE
66	29	29225090	OTHER FRUSEMIDE AMINODIAL DOMPERIDONE
67	29	29231000	CHOLINE AND ITS SALTS
68	29	29241100	MEPROBAMATE (INN)
69	29	29242400	ETHINAMATE (INN)
70	29	29242910	ACETANILIDE
71	29	29242960	PYRAZINAMIDE (PYRAZINE CARBOXAMIDE)
72	29	29251200	GLUTETHIMIDE (INN)
73	29	29262000	1-CYANOGUANIDINE(DICYANDIAMIDE)
74	29	29263000	FENPROPOREX (INN) AND ITS SALTS

S. NO.	CHAPTER	HS CODE	DESCRIPTION
75	29	29280010	ISONIAZID
76	29	29304000	METHIONINE
77	29	29309040	L-CYSTINE (ALPHA-AMINO BETA-THIO PROPIONICACID)-SULPHUR CONTAINING AMINO ACID
78	29	29322010	COUMARIN, METHYLCOUMARINS AND ETHYLCOUMARINS
79	29	29329100	IS0SAFR0LE
80	29	29329300	PIPERAN0L
81	29	29329400	SAFR0LE
82	29	29329500	TETRAHYDROCANNABINOLS (ALL ISOMERS)
83	29	29331100	PHENAZONE (ANTIPYRIN) AND ITS DERIVATIVES
84	29	29331910	3-CARBOXY (PARA SLPHPHNYL)-5 PYRAZOLONE
85	29	29331920	1(2:5 DCHLR-4-SLPHPHNYL)-3-MTHYL-5-PYRAZLN
86	29	29331930	3-MTHYL-1(4-SLPHO-0-TOLUYL-5-PYRAZOLDNE)
87	29	29331940	PHENYL-METHYL PYRAZOLONE
88	29	29331950	1-PHNYL-5-PYRAZLN-3-CRBOXYLC ACD ETHYLESTR
89	29	29331960	1-(M-SULPHOPHENYL)-3-PYRAZOLONE
90	29	29331970	ANALGIN
91	29	29331980	0XYPHENBUTAZONE
92	29	29331991	FLUORO-3-(DIFLUOROMETHYL)-1-METHYL-1 H- PYRAZOLE-4-CARBONYL FLUORIDE
93	29	29331999	OTHER
94	29	29332100	HYDANTOIN AND ITS DERIVATIVES
95	29	29332910	TINIDAZOLE
96	29	29332920	METRONIDAZOLE METRONIDIAZOLE BENZOATE
97	29	29332930	MEBENDAZOLE
98	29	29332940	DIMETRIDAZOLE
99	29	29332950	ALBENDAZ0LE
100	29	29332990	OTHER COMPNDS CNTNG AN UNFUSED IMIDAZOLE RING (W/N HYDRGNTD) IN STRUCTURE
101	29	29333100	PYRIDINE AND ITS SALTS
102	29	29333200	PIPERIDINE AND ITS SALTS
103	29	29333311	ALFENTANIL(INN) AND ITS SALT
104	29	29333312	ANILERIDINE (INN) AND ITS SALT
105	29	29333313	BEZITRAMIDE (INN) AND ITS SALT
106	29	29333314	BROMAZEPAM(INN) AND ITS SALT
107	29	29333315	CARFENTANIL (INN) AND ITS SALT
108	29	29333316	DIFENOXIN (INN) AND ITS SALT
109	29	29333317	DIPHENOXYLATE(INN) AND ITS SALT
110	29	29333318	DIPIPANONE (INN) AND ITS SALT
111	29	29333321	FENTANYL (INN) AND ITS SALT

S. NO.	CHAPTER	HS CODE	DESCRIPTION
112	29	29333322	KETOBEMIDONE (INN) AND ITS SALT
113	29	29333323	METHYLPHENIDATE (INN) AND ITS SALT
114	29	29333324	PENTAZOCINE (INN) AND ITS SALT
115	29	29333325	PETHIDINE (INN) AND ITS SALT
116	29	29333326	PETHIDINE (INN) INTERMEDIATE A AND ITS SALT
117	29	29333327	PHENCYCLIDINE (INN) (PCP) AND ITS SALT
118	29	29333328	PHENOPERIDINE (INN) AND ITS SALT
119	29	29333331	PIPRADROL (INN) AND ITS SALT
120	29	29333332	PIRITRAMIDE (INN) AND ITS SALT
121	29	29333333	PROPIRAM (INN) AND ITS SALT
122	29	29333334	REMIFENTANIL (INN) AND ITS SALT
123	29	29333335	TRIMEPERIDINE (INN) AND ITS SALT
124	29	29333400	OTHER FENTANYLS AND THEIT DERIVATIVES
125	29	29333500	3-QUINUCLIDINOL
126	29	29333911	AMINO PYRIDINE
127	29	29333912	ALPHA PICOLINE (2-METHYL PYRIDINE)
128	29	29333913	GAMMA PICOLINE (4-METHYL PYRIDINE)
129	29	29333914	CHLORPHENIRAMINE MALEATE
130	29	29333915	DIPHENOXYLATE HYDROCHLORIDE
131	29	29333916	BETA PIC0LINE (3-METHYL PYRIDINE)
132	29	29333918	LUTIDINE (DIMETHYLE PYRIDINE)
133	29	29333919	*OTHER DERIVATIVES OF PYRADINE
134	29	29334100	LEVORPHANOL (INN) AND ITS SALTS
135	29	29335200	MALONYLUREA (BARBITURIC ACID) AND ITS SALS
136	29	29335300	ALLOBARBITAL AND OTHR BARBITAL COMPNDS ANDITS SALTS
137	29	29335400	OTHER DERIVATIVES OF MALONYLUREA (BARBITURIC ACID), SALTS THEREOF
138	29	29335500	LOPRAZOLAM, MECLOQUALONE, METHAQUALONE, ZIPEROL, SALTS THEREOF
139	29	29335910	AMINOPHYLLINE(CORDOPHYLIN)
140	29	29335920	TRIMETHOPRIM
141	29	29335930	DIETHYL CARBANAZINE CITRATE
142	29	29335940	1 - AMINO-4METHYL PIPERAZINE
143	29	29337200	CLOBAZAM (INN) AND METHYPRYLDN (INN)
144	29	29339100	ALPRA ZOLAM, CAMAZEPAM AND OTHER CMPNDS OF ZEPAM, SALTS THEREOF
145	29	29339910	LMIDAZO PYRIDINE METHYL AMINE
146	29	29343000	CMPNDS CNTNG A PHENOTHIAZINE RING-SYSTEM (W/N HYDRGNTD) NT FRTHR FUSED

S. NO.	CHAPTER	HS CODE	DESCRIPTION
147	29	29349100	AMINOREX, BROTIZOLAM AND OTHER LIKE CMPNDS, SALTS THEREOF
148	29	29349200	OTHER FENTANYLS AND THEIT DERIVATIVES
149	29	29349910	CHIARO THIOPHENE-2-CARBOXYL IC ACID
150	29	29359011	SULPHAMETHOXAZOLE
151	29	29359012	SULPHAFURAZOLE
152	29	29359013	SULPHADIAZINE
153	29	29359014	SULPHADIMIDINE
154	29	29359015	SULPHACETAMIDE
155	29	29359021	SULPHAMETHOXYPYRIDARINE
156	29	29359022	SULPHAMETHIAZOLE
157	29	29359023	SULPHAMOXOLE
158	29	29359024	SULPHAMIDE
159	29	29359090	OTHER
160	29	29362100	VITAMINS A AND THEIR DERIVATIVES
161	29	29362210	VITAMIN B1I(THIAMINE, ANEURINE) AND ITS SALT
162	29	29362290	OTHER VITAMIN B1I AND ITS DRIVATIVES
163	29	29362310	VITAMIN B2 (RIBOFLAVIN, LACTOPLAVIN) AND ITS SALTS
164	29	29362390	OTHER VITAMIN B2 AND ITS DERIVATIVES
165	29	29362400	D-OR DL-PANTOTHENIC ACID (VITAMIN B5) AND ITS DERIVATIVES
166	29	29362500	VITAMIN B6 AND ITS DRVTS
167	29	29362610	VITAMIN B12 (CYNOCOBALAMIN)
168	29	29362690	OTHER VITAMIN B12 AND ITS DERIVATIVES
169	29	29362700	VITAMIN C (ASCORBIC ACID) AND ITS DRVTVS
170	29	29362800	VITAMIN E AND ITS DERIVATIVES
171	29	29362910	FOLIC ACID (VITAMIN B9)
172	29	29362920	NCTNC ACID AND NCTNMD (NIACINAMIDE/NIACINE
173	29	29362930	VITAMIN K (MENAPHTHONUM B.P.)
174	29	29362940	VITAMIN D
175	29	29362950	VITAMIN H (BI0LIN)
176	29	29362990	OTHER VITAMINS AND THR DRVTVS
177	29	29369000	OTHER, INCL. NATURAL CONCENTRTS
178	29	29371100	SOMATOTROPIN, ITS DRVTVSAND STRCTL ANALOGVES
179	29	29371200	INSULIN AND ITS SALTS
180	29	29371900	OTHER POLYPEPTIDE HORMONES THR DTVTVS AND STRCTL ANLGES
181	29	29372100	CORTISONE, HYDROCORTISONE, PREDNISONE (DEHY-DROCORTISONE) AND FREDNISOLONE AND PRDNSLN(DEHYDROHYDROCORTISONE)
182	29	29372200	HALGNTD DRVTVS OF CORTI COSTEROIDAL

S. NO.	CHAPTER	HS CODE	DESCRIPTION
183	29	29372300	OESTROGENS AND PROGESTOGENS
184	29	29372900	OTHR STEROIDAL HORMONS THR DRVTVS AND STRCTL ANLGES
185	29	29375000	PROSTAGLANDINS, TIROMBOXAMESAND LEUKOTRIENESTHR DRVTVS AND STRCLT ANLGES
186	29	29379011	EPINETHRINE
187	29	29379019	OTHER
188	29	29379020	AMINO-ACID DERIVATIVES
189	29	29379090	OTHER
190	29	29381000	RUTOSIDE (RUTIN) AND ITS DERIVATIVES
191	29	29389010	DIGOXIN
192	29	29389020	DIGITALIS GLYCOSIDES
193	29	29389090	OTHER GLYCOSIDES NTRL/RPRDCD BY SYNTHSIS ANDTHR SLTS ETHRS DRVTVS
194	29	29391100	CONCENTRATES OF POPPY STRAW CMPNDS OF MORPHIN, CODEINE, CODONE, THE BAINE, SALTS THEREOF
195	29	29391900	OTHER ALKALOIDS OF OPIUM ANDTHR DRVTVS, SALTS
196	29	29392010	QUININE ALKALOIDS
197	29	29392020	QUININE HYDROCHLORIDE
198	29	29392030	QUININE SULPHATE
199	29	29392040	CHL0R0QUINE PH0SPHATE
200	29	29392090	SALTS AND OTHR DRVTVS OF QUININE NES
201	29	29393000	CAFFEINE AND ITS SALTS
202	29	29394100	EPHEDRINE AND ITS SALTS (ALKALOIDS OF EPHEDRA AND THEIR DERIVATIVES; SALTS THEIR OF)
203	29	29394200	PSEUDOEPHEDRINE (INN) AND ITS SALTS (ALKALOIDS OF EPHEDRA AND THEIR DERIVATIVES; SALTS THEIR OF)
204	29	29394300	CATHINE (INN) AND ITS SALTS (ALKALOIDS OF EPHEDRA AND THEIR DERIVATIVES; SALTS THEIR OF)
205	29	29394400	NOREPHEDRINE AND ITS SALTS (ALKALOIDS OF EPHEDRA AND THEIR DERIVATIVES; SALTS THEIR OF)
206	29	29394500	LEVOMETAMFETAMINE, METAMFETAMINE (INN), METAMFETAMINERACEMATE, THR SALTS (ALKALOIDS OF EPHEDRA, THR DRVTVS; SALTS THEIR OF)
207	29	29394900	OTHER
208	29	29395100	FENETYLLINE (INN) AND ITS SALTS
209	29	29395900	OTHER THEOPHYLLINE AND AMINOPHYLLINE THR DRVTVS, SALTS
210	29	29396110	ERGOMETRINE
211	29	29396190	OTHER ERGOMETRINE SALTS
212	29	29396210	ERGOTAMINE TARTARATE

S. NO.	CHAPTER	HS CODE	DESCRIPTION
213	29	29396290	OTHER ERGOTAMINE SALTS
214	29	29396300	LYSERGIC ACID AND ITS SALTS
215	29	29396900	OTHER, OF VEGETAL ORIGIN
216	29	29397200	COCAINE, ECGONINE; SALTS, ESTERS AND OTHER DERIVATIVES THEREOF
217	29	29397900	OTHER
218	29	29398000	OTHER
219	29	29400000	SUGRS CHMCLY PURE OTHR THN SUCROSE LACTOSEMALTOSE ETC SUGR ETHRS AND SUGRESTRS AND THR SLTS BESIDES HDG NO. 2937
220	29	29411010	PENICILLINS AND ITS SALTS
221	29	29411020	AMPICILLINE AND ITS SALTS
222	29	29411030	AMOXYCILLINE AND ITS SALTS
223	29	29411040	CLOXACILLINE AND ITS SALTS
224	29	29411050	6 - APA
225	29	29411090	OTHER PENICILLINS AND THR DRVTVS WTH A PENTCILLIANIC ACID STRCTR SLTS THEREOF
226	29	29412010	STREPTOMYCINS
227	29	29412090	OTHER STREPTOMYCINE AND DRVTVS, SALTS
228	29	29413010	DOXYCYLIME AND ITS SALTS
229	29	29413020	TETRACYCLINE/OXYTETRA - CYCLINE AND HR SALTS
230	29	29413090	OTHER TETRACYCLINES AND THR DRVTVS SLTS
231	29	29414000	CHLORAMPHENICOL AND ITS DRVTVS SLTS THEREOF
232	29	29415000	ERTHROMYCIN AND ITS DRVTVS SLTS THEREOF
233	29	29419011	RIFAMPICIN
234	29	29419012	3 FORMYL RIFA S V (RIFA INT)
235	29	29419013	RIFA OR RIFA S SODIUM (RIFAINT)
236	29	29419014	1 - AMINO -4 - METHYL PIPERAZINE (RIFAINT)
237	29	29419019	OTHER RIFAMPICIN AND ITS SALTS
238	29	29419020	CEPHALEXIN AND ITS SALTS
239	29	29419030	CIPROFLOXACINE AND ITS SALTS
240	29	29419040	GENTAMYCIN AND ITS SALTS
241	29	29419050	NEOMYCIN
242	29	29419060	NORFLOXACIN AND ITS SALTS
243	29	29419090	OTHER ANTIBIOTICS
244	29	29420011	CEFADROXIL
245	29	29420012	IBUPROFANE
246	29	29420013	NIFEDIPINE
247	29	29420014	RANITIDINE
248	29	29420015	DANES SALT OF D (-) PHENYL GLYCINE

S. NO.	CHAPTER	HS CODE	DESCRIPTION
249	29	29420016	D (-) PARA HYDROXY DANES SALTS
250	29	29420021	TIMOLOL MALEATE
251	29	29420022	TERBUTOLINE SULPHATE
252	29	29420023	D (-) PHENYL GLYCIN CHLORIDE HCL (DPGCH)
253	29	29420024	IMIPRAMINE HCL
254	29	29420025	AMITRYPTYLINE HCL
255	29	29420026	CYSTEANUNE HCL
256	29	29420027	ATENOLOL, PROPRONALOL
257	29	29420031	DILOXANIDE FUROATE
258	29	29420032	CIMETIDINE
259	29	29420033	OXYCLOZANIDE
260	29	29420034	FAMOTIDINE
261	29	29420090	OTHER DILOXANIDE FUROATE, CIMETIDINE, FAMOTIDINE NES
262	30	30012010	LIQUID EXTRACTS OF LIVER
263	30	30012020	LIVER EXTRACTS DRY
264	30	30012030	SNAKE VENOM
265	30	30012090	OTHR EXTRACTS OF GLANDS OR OTHR ORGANS OR OF THEIR SECRETIONS
266	30	30019010	OTHR SUBSTNCE PREPRD FOR THRUPTIC /PROPHYLACTIC USE OF OF HUMAN ORIGIN
267	30	30019091	HEPARIN AND ITS SALTS
268	30	30019099	OTHER HEPARIN SALTS: OTHER HUMAN/ANML SUBSTNS FOR THRUPTC/PROPHYLCTC USES, NES
269	30	30021210	FOR DIPHTHERIA
270	30	30021220	FOR TETANUS
271	30	30021230	FOR RABIES
272	30	30021240	FOR SNAKE VENOM
273	30	30021290	OTHER
274	30	30021300	IMMUNOLOGICAL PRODUCTS, UNMIXED, NOT PUT UP IN MEASURED DOSES OR IN FORMS OR PACKINGS FOR RETAIL SALE
275	30	30021400	IMMUNOLOGICAL PRODUCTS, MIXED, NOT PUT UP IN MEASURED DOSES OR IN FORMS OR PACKINGS FOR RETAIL SALE:
276	30	30021500	IMMUNOLOGICAL PRODUCTS, PUT UP IN MEASURED DOSES OR IN FORMS OR PACKINGS FOR RETAIL SALE
277	30	30024111	CHOLERA AND TYPHOID (SINGLE VACCINES FOR)
278	30	30024112	HEPATITIS (SINGLE VACCINES FOR)
279	30	30024113	TETATUS (SINGLE VACCINES FOR)
280	30	30024114	POLIO (SINGLE VACCINES FOR)

S. NO.	CHAPTER	HS CODE	DESCRIPTION
281	30	30024115	TUBERCULOSIS (SINGLE VACCINES FOR)
282	30	30024116	RABIES (SINGLE VACCINES FOR)
283	30	30024117	JAPANESE ENCEPHALITIS (SINGLE VACCINES FOR)
284	30	30024118	WHOPPING COUGH (PERTUSSIS) (SINGLE VACCINES FOR)
285	30	30024119	OTHER
286	30	30024121	DIPHTHERIA, PERTUSSIS AND TETATUS (DPT)
287	30	30024122	DIPHTHERIA AND TETATUS (DT)
288	30	30024123	MEASLES, MUMPS AND RUBELLA (MMR)
289	30	30024124	TYPHOID-PARATYPHOID (TAB)
290	30	30024125	TYPHOID-PARATYPHOID-CHOLERA(TABC)
291	30	30024129	OTHER
292	30	30024200	VACCINE FOR VETERINARY MEDICINE
293	30	30024910	CULTURES OF MICRO-ORGANISMS (EXCLUDING YEAST)
294	30	30024920	TOXINS
295	30	30024990	OTHER
296	30	30025100	CELL THERAPY PRODUCTS (CELL CULTURES W/N MDFD)
297	30	30025900	OTHER
298	30	30029010	HUMAN BLOOD
299	30	30029020	ANIMAL BLOOD PREPARED FOR THERAPEUTIC, PROPHYLACTIC OR DIAGNOSTIC USES
300	30	30029090	OTHER
301	30	30031000	MDCMNTS CNTNG PNCLNS/THR DRVTVS WITH A/PNCLNC ACD STRCTRE, STRPTMCNS/THR DRVTS
302	30	30032000	OTHER, CONTAINING ANTIBIOTICS
303	30	30033100	CONTAINING INSULIN
304	30	30033900	OTHER
305	30	30034100	CONTAINING EPHEDRINE OR ITS SALTS
306	30	30034200	CONTAINING PSEUDOEPHEDRINE (INN) OR ITS SALTS
307	30	30034300	CONTAINING NOR-EPHEDRINE OR ITS SALTS
308	30	30034900	OTHER
309	30	30036000	OTHER, CONTAINING ANTIMALARIAL ACTIVE PRINCIPLES DESCRIBED IN SUB HEADING NOTE 2 OF CHAPTER 30
310	30	30039015	MEDICANTS OF BIO-CHEMIC SYSTEM
311	30	30039021	MENTHOL CRYSTAL
312	30	30039022	MLK OF MAGNESIA
313	30	30039031	BOVINE ALBUMIN AND DRUGS OF ANIMAL ORIGIN
314	30	30039032	MERBROMIN N.F.12(MERCUROCHROME)
315	30	30039033	CALCIUM SENNOSIDE
316	30	30039034	ANAESTHETIC AGENTS USED IN HUMAN OR VETERINARY MEDICINE OR SURGERY

S. NO.	CHAPTER	HS CODE	DESCRIPTION
317	30	30039035	ALUMINIUM HYDROXIDE GEL
318	30	30039036	KETAMINE
319	30	30039090	OTHER MEDICAMENTS NOT PUT UP IN MEASURED DOSES OR IN PACKING
320	30	30041010	PENICILLIN IN CAPSULES, INJECTIONS ETC.
321	30	30041020	AMPICILLINE IN CAPSULES, INJECTIONS ETC.
322	30	30041030	AMOXYCYLLIN IN CAPSULES, INJECTIONS ETC.
323	30	30041040	BECAMPICILLIN
324	30	30041050	CLOXACILLIN IN CAPSULES, INJECTIONS ETC.
325	30	30041060	AMCLOS IN CAPSULES INJECTIONS ETC.
326	30	30041070	STRPTMYCN AND ITS SLTS IN CPSLS INJCTNS ETC
327	30	30041090	OTHER MDCMNTS CNTNG PENCLLNS/DRVTVS THROF WITH A PENCLLNC ACID STRCTR/STRPTMYCNS OR THEIR DERVATIVS PUT UP FOR RETALE SA
328	30	30042011	CEFAZOLIN
329	30	30042012	CEPHALEXIN - FORMULATIONS THEREOF, IN CAPSULES ETC.
330	30	30042013	CIPROFLOXACINE- IN CAPSUL, TBLTS FORM ETC
331	30	30042014	CEFOXITIN
332	30	30042019	OTHER CEPHALOSPORINS AND THEIR DERIVATIVES
333	30	30042020	SULFONAMIDES AND COTRIMOXAZOLE
334	30	30042031	NORFLOXACIN
335	30	30042032	NALIDIXIC ACID
336	30	30042033	CIPROFLOXACIN (FLUOROQUINOLONES)
337	30	30042034	OFLOXACIN
338	30	30042039	OTHER FLUOROQUINOLONES
339	30	30042041	CHLORTETRACYCLINE
340	30	30042042	OXYTETRACYCLINE
341	30	30042049	OTHER TETRACYCLINE
342	30	30042050	CHLORMPHENICOL CAPSULES, INJECTIONS ETC.
343	30	30042061	ERYTHROMYCIN IN CAPSULES, INJECTIONS, OINTMENTS ETC.
344	30	30042062	ROXITHROMYCIN
345	30	30042063	CLARITHROMYCIN
346	30	30042064	AZITHROMYCIN
347	30	30042069	OTHER MACROLIDE
348	30	30042070	CEFADROXIL
349	30	30042091	ISONIAZID
350	30	30042092	RIFAMPICIN
351	30	30042093	PYRAZINAMIDE
352	30	30042094	ETHAMBUTOL
353	30	30042095	CLINDAMYCIN

S. NO.	CHAPTER	HS CODE	DESCRIPTION
354	30	30042096	VANCOMYCIN
355	30	30042097	POLYMYXIN B AND COLISTIN
356	30	30042099	OTHR MEDICAMENT CONTAINING OTHR ANTIBIOTICAND PUT UP FOR RETAIL SALE
357	30	30043110	INSULIN INJECTION
358	30	30043190	OTHER MEDICAMENTS CONTAINING INSULIN
359	30	30043200	MEDICAMENTS CONTAINING CORTICOSTEROID HORMONES, THEIR DERVATIVEANDSTRUCTURAL ANALG
360	30	30043911	PITUITARY HORMONES
361	30	30043912	PREDNISOLONE
362	30	30043913	DEXAMETHASONE
363	30	30043914	DANAZOL
364	30	30043919	OTHER PROGESTOGEN AND OESTOGEN GROUP
365	30	30043921	GONADOTROPHINS
366	30	30043922	LUTEINISING HORMONE
367	30	30043990	OTHER GONADOTROPHINS AND LUTEINISING HORMONE
368	30	30044100	CONTAINING EPHEDRINE OR ITS SALTS
369	30	30044200	CONTAINING PSEUDOEPHEDRINE (INN) OR ITS SALTS
370	30	30044300	CONTAINING NOREPHEDRINE OR ITS SALTS
371	30	30044910	ATROPIN AND SALTS THEREOF
372	30	30044920	CAFFEIN AND SALTS THEREOF
373	30	30044930	CODEINE AND DERIVATIVES, WITH OR WITHOUT EPHIDRINE HYDROCHLORIDE
374	30	30044940	ERGOT PREPARATIONS, ERGOTAMINE AND SALTS THEREOF
375	30	30044950	PAPAVARINE HYDROCHLORIDE
376	30	30044960	BROMOHEXIN AND SOLBUTAMOL
377	30	30044970	THEOPHYLLINE AND SALTS THEREOF
378	30	30044990	OTHER
379	30	30045010	HEAMATINICS AND ERYTHROPOIETIN
380	30	30045020	MINERAL AND PARENTERAL NUTRITIONAL SPPLMNTS/CONTNG CALSIUM SLTS WTH VTMN IN TABLTS ETC
381	30	30045031	TABLETS, CAPSULES, SYRUP ETC OF VITAMIN A INCLD) EXCEPT SALVES OINIMNTS AND VACCINES
382	30	30045032	PREPARATION OF VITAMIN B1AND B2ANDSALT THAEROF
383	30	30045033	PREPARATION OF VITAMIN B9
384	30	30045034	PREPARATION OF VITAMIN B12
385	30	30045035	VITAMIN C IN TABLETS, SYRUP ETC SALVES OINTMENTS AND VA
386	30	30045036	VITAMIN D IN TABLETS, CAPSULES, SYRUP ET
387	30	30045037	VITAMIN E IN CAPS.TABS, SYRUP ETC

S. NO.	CHAPTER	HS CODE	DESCRIPTION
388	30	30045039	OTHER AMINO ACID/ PROTEIN PREPN. WITH / WITHOUT VITAMINS, SPIRULINA AND THE LIKE.
389	30	30045090	OTHERS PUT UP FOR RETAIL SALE
390	30	30046000	OTHER, CONTAINING ANTIMALARIAL ACTIVE PRINCIPLES DESCRIBED IN SUBHEADING NOTE 2 OF CHAPTER 30
391	30	30049015	MEDICAMENTS OF BIO-CHEMIC SYSTEM
392	30	30049021	ANTHELMINTICS AND PREPARATIONS THEREOF
393	30	30049022	METRONIDAZOLE-FORMULATIONS SINGLE AND IN COMBINATION WITH FURAZOLIDONE AND DILOXANIDE FUROATE.
394	30	30049023	TINIDAZOLE - FORMULATIONS INCLUDING COMBINATION FORMULATIONS WITH DILOXA NIDE FUROATE/FURAZOLIDONE/ANTIBACTER
395	30	30049024	SECNIDAZOLE
396	30	30049025	DILUXAMIDE FUROATE
397	30	30049026	SODIUM STIBOGLUCONATE
398	30	30049027	PENTAMIDINE
399	30	30049029	OTHER ANTHELMINTICS DRUGS; ANTIAMOEBIC AND OTHER ANTIPROTOZOAL/ANTIFUNGAL DRUGS
400	30	30049031	PROMETHAZINE, CHLORPHENIRAMINE, ASTEMIZOLE AND CETEIRIZINE
401	30	30049032	SODIUM BICARBONAT, MAGNSM HYDROXID, MAGNSMCARBONAT, MAGNSIUM TRISILICAT, ALUMINIUM HYDROXIDE GEL, MAGALDARAT
402	30	30049033	CIMETIDINE, RANTIDINE, NIZATIDINE AND R ROXATIDINE
403	30	30049034	OMEPRAZOLE AND LANSOPRAZOLE
404	30	30049035	DICYCLOMINE, METOCLOPRAMIDE AND DEXAME THASONE AND ONDANSETRON
405	30	30049036	CHENODIOL AND URSODIOL
406	30	30049039	OTHER ANTINISTANINICS, ANTACIDS, ANTIULCER,ANTIEMITICS AND OTHER GASTOINTESTINAL DRUGS
407	30	30049041	CYCLOPHOSPHAMIDE
408	30	30049042	METHOTREXATE, 5-FLUOROURACIL(5-FU) AND FTORAFUR
409	30	30049043	BINCRISTINE AND VINBLASTINE
410	30	30049044	PACLITAXEL AND DOCETAXEL
411	30	30049045	ETOPOSIDE
412	30	30049046	ACTINOMYCIN D DACTINOMYCIN AND DOXORUBICIN
413	30	30049047	L-ASPARAGINASE, CISPLATIN AND CARBOPLATIN
414	30	30049048	TAMOXIFEN
415	30	30049049	OTHER ANTICANCER DRUGS

S. NO.	CHAPTER	HS CODE	DESCRIPTION
416	30	30049051	ISONIAZID
417	30	30049052	RIFAMPICIN
418	30	30049053	PYRAZINAMIDE AND ETHAMBUTOL
419	30	30049054	STREPTOMYCIN
420	30	30049055	DAPSONE (DDS), ACEDAPSONE (DADDS), SOLOPSONE AND CLOFAZIMINE
421	30	30049056	CHLOROQUINE, AMODIAQUINE, MEFLOQUINE, QUININE, CHLOROGUAMIDE, PYRIMETHAMINE
422	30	30049057	OTHER ANTITUBERCULAR DRUGS
423	30	30049058	OTHER ANTILEPROTIC DRUGS
424	30	30049059	OTHER ANTIMALARIAL DRUGS
425	30	30049061	ANALGIN WITH OR WITHOUT OTHER COMPOUNDS SUCH AS PARACETAMOL
426	30	30049062	ACETYL SALICYLIC ACID (ASPIRIN) AND FORMULATIONS THEREOF
427	30	30049063	IBUPROFEN WITH OR WITHOUT PARACETAMOL OR OTHER COMPOUNDS
428	30	30049064	OXYPHEN BUTAZONE, PHENYL BUTAZONE AND FORMULATIONS THEREOF
429	30	30049065	INDOMETHACIN
430	30	30049066	MEPHENAMIC ACID, DACTOFENAC SODIUM, PIROXICAM, TENOXICAM AND MELOXICAM
431	30	30049067	KETOROLAC, NIMESULIDE, NABUMETONE AND NEFOPAM
432	30	30049069	OTHER NONSTEROIDAL ANTIINFLAMATORY, ANALGESTICS AND ANTIPYRATIC DRUGS
433	30	30049071	CAPTOPRIL, ENALAPRIL, LISINOPRIL, PERINDOPRIL AND RAMIPRIL
434	30	30049072	VERAPAMIL, NIFEDIPINE, AMLODIPINE AND LACIDIPINE
435	30	30049073	LOSARTAN
436	30	30049074	PROPRANOLOL, METOPROLOL, ATENOLOL AND LABETALOL
437	30	30049075	PRAZOSIN, TERAZOSIN, PHENTOLAMINE AND PHENOXYBENZAMINE
438	30	30049076	CLONIDINE, METHYLDOPA
439	30	30049077	HYDRALAZINE, MINOXIDIL AND DIAZOXIDE
440	30	30049079	OTHER ANTIHYPERTENSIVE DRUGS
441	30	30049081	PHENOBARBITONE, MEPHOBARBITONE, PRIMIDONE, PHENYTOIN, CARBAMAZPIN, ETHOSUCIMID, VALPORIC ACID, DIAZEPA,LAMOTRIGIN,GAB
442	30	30049082	OTHER ANTIEPILEPTIC DRUGS
443	30	30049083	SULPHA DRUGS NOT ELSEWHERE SPECIFIED
444	30	30049084	PREPARATIONS OF ENZYMES

S. NO.	CHAPTER	HS CODE	DESCRIPTION
445	30	30049085	VETERINARY MEDICINAL PREPARATIONS N.E.S.
446	30	30049086	ORAL REHYDRATION SALTS
447	30	30049087	ANTIBACTERIAL FORMULATIONS, N.E.S.
448	30	30049088	SEDATIVES
449	30	30049089	TRANQUILIZERS
450	30	30049091	SALBUTAMOL, TERBUTALINE, EPHEDRINE, SALMETEROL AND METHYL XANTHIMES
451	30	30049092	PLASMA EXPANDERS
452	30	30049093	CHLOROPHENIRAMINE MALEATE, WITH OR WITHOUTOTHER COMPOUNDS (EXCL. STERIODSAND ALKALOIDS)
453	30	30049094	THEOPHYLLINE, AMINOPHYLLINE AND OTHER BRONCHO DILATORS
454	30	30049095	CARCINO-CHEMOTHERAPEUTIC DRUGS N.E.S.
455	30	30049096	KETAMINE
456	30	30049099	OTHER MEDCNE PUT UP FOR RETAIL SALE N.E.S
457	30	30051010	ADHESIVE GAUZE BANDAGE
458	30	30051020	ADHESIVE TAPE (MEDICINAL)
459	30	30051090	OTHER ADHESIVE DRSSNGS AND OTHR ARTCLS HAVING AN ADHESIVE LAYER
460	30	30059010	COTTON WOOL MEDICATED
461	30	30059020	POULTICE OF KAOLIN
462	30	30059030	MEDICATED LINT
463	30	30059040	BANDAGES WITHOUT ADHESIVE LAYER
464	30	30059050	BURN THERAPY DRESSING SOAKED IN PROTECTIVEGEL
465	30	30059060	MICRO PORES SURGICAL TAPES
466	30	30059070	CORN REMOVERS AND CALLOUS REMOVERS
467	30	30059090	OTHER DRESSING ARTICLES N.E.S.
468	30	30061010	STERILE SURGCL CATGUT, SMLR MTRLS AND STRLE TISSUE ADHSVS FOR SURGICAL WOUND CLOSURE
469	30	30061020	STERILE LAMINARIA AND LAMINARIA TENTS.AND STRILE ABSRBBLE SURGCL/DENTAL HAEMOSTATICS
470	30	30063000	OPACIFYING PRPNS FR X-RAY EXAMS; DIAGNOSTICREAGNTS DSGND TO BE ADMNSTRD TO PATIENT BE ADMINISTERED TO THE PAT
471	30	30064000	DENTAL CEMENTS AND OTHR DENTAL FILLINGS BONE RECONSTRUCTION CEMENTS
472	30	30065000	FIRST-AID BOXES AND KITS
473	30	30066010	CONTRACEPTIVE BASED ON HORMONES
474	30	30066020	CONTRCEPTIV BASE ON OTHR PROD.OF HDNG 2937
475	30	30066030	CONTRACEPTIVE BASED ON SPERMICIDES

S. NO.	CHAPTER	HS CODE	DESCRIPTION
476	30	30067000	GEL PREP TO BE USED IN HUMAN OR VETERINARYMEDICINE AS A LUBRICANT FOR PARTS OF BODYFOR SURGI OPER/PHYS EX
477	30	30069100	APPLIANCES IDENTIFIABLE FOR OSTOMY USE
478	30	30069200	WASTE PHARMACEUTICALS
479	30	30069300	PLACEBOS AND BLINDED (OR DOUBLE-BLINDED) CLINICAL TRIAL KITS FOR A RECOGNISED CLINICAL TRIAL, PUT UP IN MEASURED DOSES
480	35	35079061	STREPT0KINASE
481	35	35079071	PAPAIN, PURE (PHARMACUTICAL GRADE)
482	35	35079079	OTHER ENZYMES OF PHARMACEUTICAL USE
483	35	35079099	OTHR ENZYMES PREPARED ENZYMES NES
484	37	37011010	X-RAY FLMS AND PLATS FOR MEDICAL IN FLAT
485	38	38210000	PRPD CULTR MEDIA FR MICRO-ORGNSMS DVLPMNT
486	38	38221100	FOR MALARIA (DIAGNOSTIC OR LABORATORY REAGENTS, WHETHER OR NOT PUT UP IN THE FORM OF KITS
487	38	38221200	FOR ZIKA AND OTHER DISEASES TRANSMITTED BY MOSQUITOES OF THE GENUS AEDES
488	38	38221300	FOR BLOOD-GROUPING (DIAGNOSTIC OR LABORATORY REAGENTS, WHETHER OR NOT PUT UP IN THE FORM OF KITS)
489	38	38221910	PREGNANCY TEST KIT
490	38	38221990	OTHER
491	38	38229010	CERTIFIED REFERENCE MATERIALS
492	38	38229090	OTHER
493	38	38246010	SORBITOL IN AQUEOUS SOLUTION
494	39	39232100	SACKS AND BAGS OF POLYETHYLENE (INCL CONES)
495	39	39239090	OTHR ARTCLS FOR CNVYNCE/PCKNG OF GOODS NES
496	40	40141010	RUBBER CONTRACEPTIVES MALE(CONDOMS)
497	40	40141020	RUBR CONTRACEPTIVES, FEMALE (DIAPHRAGMS) E.G. CERVICAL CAPS
498	40	40149010	HOT WATER BOTTLES
499	40	40149020	ICE BAGS
500	40	40151200	OF A KIND USED FOR MEDICAL, SURGICAL, DENTAL OR VETERINARY PURPOSES
501	62	62101010	PERSONAL PROTECTIVE GARMENTS FOR SURGICAL/MEDICAL USE (FELT OR NONWOVEN) CONFORMING TO IS 17423
502	62	62101020	SURGICAL GOWNS AND DRAPES CONFORMING TO IS 17334

S. NO.	CHAPTER	HS CODE	DESCRIPTION
503	62	62104060	PERSONAL PROTECTIVE GARMENTS FOR SURGICAL /MEDICAL USE (FELT OR NON-WOVEN) CONFORMING TO IS 17423
504	62	62104070	SURGICAL GOWNS AND DRAPES CONFORMING TO IS 17334
505	62	62104090	OTHR PERSONAL PROTECTIVE GRMNTS
506	84	84231000	PERSONAL WEIGHING MACHINES, INCLUDING BABY SCALES; HOUSEHOLD SCALES
507	90	90013000	CONTACT LENSES OF ANY MATERIAL, UNMOUNTED
508	90	90015000	SPECTACLE LENSES OF OTHR MATERIALS
509	90	90181100	ELECTRO-CARDIOGRAPHS
510	90	90181210	LINEAR ULTRASOUND SCANNER
511	90	90181290	OTHR ELECTRO-DIAGNOSTC APARATUS
512	90	90181300	MAGNETIC RESONANCE IMAGING APPARATUS
513	90	90181400	SCINTIGRAPHIC APPARATUS
514	90	90181910	ELECTRO-ENAPHALOGRAPHS
515	90	90181920	ECH0 CARDI0GRAPH
516	90	90181990	OTHR ELCTRO-DIAGNOSTC APPRTS
517	90	90182000	ULTRA-VIOLET/INFRA-RED RAY APPARATUS
518	90	90183100	SYRINGES, W/N WITH NEEDLES
519	90	90183210	SUTURE NEEDLES
520	90	90183220	TUBULAR METAL NEEDLES
521	90	90183230	HOLLOW NEEDLES, FR INJCTN AND OTHR MDCL PRPS
522	90	90183290	OTHR TUBULAR METAL NEEDLES
523	90	90183910	CATHETERS (FOR URINE, STOOL)
524	90	90183920	CARDIAC CATHETERS
525	90	90183930	CANNULAE
526	90	90183990	OTHERS
527	90	90184100	DENTAL DRILL ENGINES, W/N COMBINED ON A SINGLE BASE WITH OTHER DENTAL EQUIPMENT
528	90	90184900	OTHR INSTRMNTS AND APLNCS, USD IN DNTL SCINCE
529	90	90185010	OPTHALMOSCOPE
530	90	90185020	T0N0METER
531	90	90185030	OPTHALMIC LASER
532	90	90185090	OPHTHALMIC SURGICAL INSTRMNT AND APPLIANCES
533	90	90189011	BLOOD PRSR INSTRUMENTS(SPHYGMOMANOMETERS)
534	90	90189012	STETHOSCOPES
535	90	90189019	OTHR DIAGONOSTICS INSTRUMENTS
536	90	90189021	SURGICAL BONE SAWS, DRILS, TREPHINES AND BURNS
537	90	90189022	SURGICAL KNIVES, SCISSORS AND BLADE

S. NO.	CHAPTER	HS CODE	DESCRIPTION
538	90	90189023	SRGCL FRCPS, FRCP CLMPS, CLIPS, NDLE HOLDERS, INTRODUCERS,CEPHALOTRIBE BONE HOLDING AND OTHER HOLDING INSTRUMENT
539	90	90189024	SURGICL, CHISEL, GAUGES, ELEVATRS, RASPATORS, OSTEOTOME, CRANIOTOME, BONE CUTTERS, ETC
540	90	90189025	SURGICAL RETRACTORS, SPATULA PROBES, HOOKS DIALATORS, SOUNDS, MALLET
541	90	90189029	OTHR SURGICAL TOOLS
542	90	90189031	ARTIFICIAL DIALYSIS APPARATUS AND HAEMODIALYSER (PORTABLE/NON-PORTABLE)
543	90	90189032	BLOOD TRANSFUSION APPARATUS INCL PLASTIC CONTAINER / BAGS
544	90	90189041	ANAESTHETIC EQUIPMENT
545	90	90189042	ENT PRECISION INSTRUMENTS
546	90	90189043	ACUPUNCTURE APPARATUS
547	90	90189044	ENDOSCOPES
548	90	90189091	HILERIAL AND VENOUS SHUNT
549	90	90189092	BABY INCUBAT0R
550	90	90189093	HEART-LUNG MACHINE
551	90	90189094	DEFIBRILLATORS
552	90	90189095	FIBRESC0PE
553	90	90189096	LAPR0SC0PE
554	90	90189097	NEPHROSTOMY/LIPHOTRIPSY INSTRUMENTS
555	90	90189098	APPARATUS FOR NERVE STIMULATION
556	90	90189099	OTHR SRGCL INSTRMNTS AND APPLNCS (INCL VTRNRY)
557	90	90191010	MECHANO-THERAPY APPLIANCES
558	90	90191020	MASSAGE APPARATUS
559	90	90191090	OTHERS
560	90	90192010	OXYGEN THERAPY APPARATUS
561	90	90192090	OTHERS
562	90	90200000	OTHR BRTHNG APLNCS AND GAS MSKS, EXCL PRTCTV MSKS HVNG NTHR MCHNCL PRTS NR RPLCBL FLTRS
563	90	90211000	ORTHOPEAEDIC OR FRACTURE APPLIANCES
564	90	90212100	ARTIFICIAL TEETH
565	90	90212900	OTHER (DENTAL FITTINGS)
566	90	90213100	ARTIFICIAL JOINTS
567	90	90213900	OTHERS
568	90	90214010	FREQUENCY MODULATED HEARING AID SYSTEM
569	90	90214090	OTHERS
570	90	90215000	PACEMAKERS FOR STIMULATING HEART MUSCLES EXCL PARTS AND ACCESSORIES

S. NO.	CHAPTER	HS CODE	DESCRIPTION
571	90	90219010	PARTS AND ACCESSORIES OF HEARING AIDS
572	90	90219090	OTHERS
573	90	90221200	COMPUTED TOMOGRAPHY APPARATUS
574	90	90221300	OTHER APPARATUS FOR DENTAL USES
575	90	90221410	X-RAY GENERATORS AND APPARATUS (NON-PORTABLE)
576	90	90221420	X-RAY EXMNTN/TRTMNT TBLS, CHRS AND THE LIKE
577	90	90221490	OTHER X-RAY MCHNS FR MEDCL USES
578	90	90221900	APRTAS BSD ON USE OF X-RAYS, FOR OTHR USE INCL RADIOGRAPHY/RADIOTHERAPY APPARATUS
579	90	90222100	APPRTS BSD ON USE OF ALPHA, BTA/GMA RADTNS OR MEDICAL, SURGICAL, DENTAL/VETERINARY USEINCL RADIOGRAPHY/RADIOTHERAPY APP
580	90	90222900	APPRTS BSD ON USE OF ALPHA, BTA/GMA RADTNS FR OTHR USESINCL RDOGRPHYANDRDOTHRPY APPRTS
581	90	90223000	X-RAY TUBES
582	90	90229010	X-RAY VALVES
583	90	90229020	RADIATION GENERATION UNITS
584	90	90229030	RADIATION BEAM DELIVERY UNITS
585	90	90229040	X-RAY EXAMN OR TRTMNT TABLE, CHAIR OR LIKE
586	90	90229090	OTHERS
587	90	90251110	CLINICAL THERMOMETER
588	90	90251190	OTHERS
589	90	90251910	DIGITAL THERMOMETERS
590	90	90251920	PYROMETERS (INCL RADIATION PYROMETER)
591	90	90271000	GAS OR SMOKE ANALYSIS APPARATUS
592	90	90272000	CHROMATOGRAPHS AND ELECTROPHORESIS INSTRMNT
593	90	90273010	SPECTROMETERS
594	90	90273020	SPECTRO-PHOTOMETERS
595	90	90273090	OTHERS
596	90	90275010	PHOTOMETERS
597	90	90275020	REFRACTOMETERS
598	90	90275030	POLARIMETERS
599	90	90275090	OTHERS
600	90	90278100	MASS SPECTROMETERS
601	90	90278910	VISCOMETERS
602	90	90278920	CALORIMETERS
603	90	90278930	INSTRUMENTS AND APPARATUS FOR MEASURING THE SURFCE OR INTERFACIAL TENSION OF LIQDS
604	90	90278990	OTHER
605	90	90279010	MICROTOMES
606	90	90279020	PRINTED CIRCUIT ASSEMBLIES FOR THE GOODS

S. NO.	CHAPTER	HS CODE	DESCRIPTION
607	90	90279090	OTHR PARTS AND ACCESSORS OF HDG 9027
608	94	94021010	DENTISTS CHAIRS AND PARTS THEREOF
609	94	94029010	HOSPITAL BEDS WTH MECHNCL FTTNGS
610	94	94029020	PARTS
611	94	94029090	OTHERS
612	96	96020030	GELATIN CAPSULES, EMPTY
613	96	96190010	SANITARY TOWELS (PADS) OR SANITARY NAPKINS
614	96	96190020	TAMPONS
615	96	96190030	NAPKINS AND NAPKIN LINERS FOR BABIES
616	96	96190040	CLINICAL DIAPERS
617	96	96190090	OTHER ARTICLES OF HDG. 961900
618	98	98041000	DRUGS AND MEDICINES

M/o CIVIL AVIATION[6]

S. NO.	CHAPTER	HS CODE	DESCRIPTION
1	84	84071000	AIR-CRAFT ENGINES
2	84	84091000	PARTS FOR AIRCRAFT ENGINES
3	84	84111100	TURBO JETS OF A THRUST <=25 KN
4	84	84111200	TURBO-JETS OF A THRUST>25 KN
5	84	84112100	TURBO-PRPLRS OF A POWER<=1100 KW
6	84	84112200	TURBO-PRPLRS OF A POWER>1100 KW
7	84	84119100	PARTS OF TURBO-JETS/TURBO PROPELLERS
8	84	84121000	REACTION ENGINES OTHER THAN TURBO-JETS
9	84	84122910	HYDROJET (HYDRAULIC JET ENGINES
10	84	84797100	OF A KIND USED IN AIRPORTS
11	85	85261000	RADAR APPARATUS
12	85	85269110	DIRECTION MEASURING EQUIPMENT
13	85	85269120	INSTRUMENT LANDING SYSTEM
14	85	85269130	DIRECTION FINDING EQUIPMENT
15	85	85269140	NON-DIRECTIONAL BEACON
16	85	85269150	VHF OMNI RANGE EQUIPMENT
17	85	85269190	OTHERS
18	85	85269200	OTHER RADIO REMOTE CONTROL APPARATUS
19	88	88010010	GLIDERS AND HANG GLIDERS
20	88	88010020	BALLONS
21	88	88010090	OTHERS
22	88	88021100	HELICOPTERS OF AN UNLADEN WT<=2000 KG
23	88	88021200	HELICOPTERS OF AN UNLADEN WT> 2000 KG
24	88	88022000	AEROPLANES AND OTHER AIRCRAFT, OF AN UNLADE WEIGHT NOT EXCEEDING 2000 KG
25	88	88023000	AEROPLANES AND OTHR AIRCRAFT, OF AN UNLADEN WEIGHT >2000 KG BUT NOT EXCDNG 15000 KG
26	88	88024000	AEROPLANES AND OTHR AIRCRAFT, OF AN UNLADEN WEIGHT EXCEEDING 15000 KG
27	88	88026000	SPCCRFT (INCL SATLTS AND SUBORBITAL) SPCCRFT LAUNCH VHCLS
28	88	88040010	PARACHUTES AND PRTS THEREOF AND ACCSSRS THRTO
29	88	88040020	ROTOCHUTES AND PRTS THEREOF AND ACCSSRS THRTO
30	88	88051010	AIRCRAFT LAUNCHING GEAR
31	88	88051020	DECK ARRESTOR OR SIMILAR GEAR
32	88	88051030	PARTS OF AIRCRAFT LNCHNG/DECK ARSTR GEAR
33	88	88052100	AIR COMBAT SIMULATORS AND PARTS THEREOF

[6] *The HS Codes pertaining to M/o Civil Aviation has been communicated by the Ministry as per OM No. AV-29012/118/2024-ER dated 19th July 2024 and 3rd April 2025.*

S. NO.	CHAPTER	HS CODE	DESCRIPTION
34	88	88052900	OTHER PARTS
35	88	88061000	DESIGNED FOR THE CARRIAGE OF PASSENGERS
36	88	88062100	WITH MAX TAKE-OFF WEIGHT <=250G
37	88	88062200	WITH MAX TAKE-OFF WEIGHT >250G BUT <= 7KG
38	88	88062300	WITH MAX TAKE-OFF WEIGHT >7KG BUT<=25KG
39	88	88062400	WITH MAX TAKE-OFF WEIGHT>25BUT<=150KG
40	88	88062900	OTHER
41	88	88069100	WITH MAX TAKE-OFF WEIGHT <=250G
42	88	88069200	WITH MAX TAKE-OFF WEIGHT >250G BUT <= 7KG
43	88	88069300	WITH MAX TAKE-OFF WEIGHT >7 KG BUT <= 25KG
44	88	88069400	WITH MAX TAKE-OFF WEIGHT>25BUT<=150KG
45	88	88069900	OTHER
46	88	88071000	PROPELLERS AND ROTORS AND PARTS THEREOF
47	88	88072000	UNDER-CARRIAGES AND PARTS THEREOF
48	88	88073000	OTHER PARTS OF AIRPLANES, HELICOPTERS OR UNMANNED AIRCRAFT
49	88	88079000	OTHER

M/o COAL[7]

S.NO.	CHAPTER	HS CODE	DESCRIPTION
1	27	27011100	ANTHRCITE COAL W/N PULVRSD BUT NT AGLOMRTD
2	27	27011210	COKING COAL
3	27	27011290	OTHER COAL
4	27	27011910	COKING COAL
5	27	27011920	STEAM COAL
6	27	27011990	OTHER COAL W/N PULVRSD BUT NTAGLDMRTD
7	27	27012010	ANTHRACITE AGGLOMERATED
8	27	27012090	OTHER SOLID FUELS FROM COAL
9	27	27021000	LIGNITE W/N PULVRSD BUT NOT AGLOMRTD
10	27	27022000	AGGLOMERATED LIGNITE
11	27	27030010	PEAT W/N CMPRSSD INTO BALS BT NT AGLMRTD
12	27	27030090	OTHER PEAT W/N AGLOMRTD
13	27	27040010	RETORT CARBON (GAS CARBON)
14	27	27040020	COKE AND SEMI-COKE OF LIGNITE OR OF PEAT
15	27	27040030	HARD COKE OF COAL
16	27	27040040	SOFT COKE OF COAL
17	27	27040090	OTHER COKES OF COAL
18	27	27050000	OTHER AROMATIC HYDROCARBON MIX OF WHICH 65 % OR MORE BY VOLUME (INCLUDING LOSSES) DISTILS AT 250? C BY THE ISO 3405 METHOD
19	27	27060010	COAL TAR
20	27	27060090	OTHR MNRL TARS (INCLDNG PRTIALY DISTLD) TARS AND BLNDS OF PITCH WTH CREOSOTE OIL AND OTHER COAL TAR DISTILLATION PROD
21	27	27071000	BANZOLE (BENZENE)
22	27	27072000	TOLUOLE (TOLUENE)
23	27	27073000	XYLOLE (XYLENES)
24	27	27074000	NAPTHALENE
25	27	27075000	OTH ARMTC HYDCRBN MXTRS OF WHICH 65 PRCNT OR MORE BY VL (INCLDNG LOSSES) DISTLS AT 250 DGR.C. BY ISO 3405 (ASTM D 86 METHOD)
26	27	27079100	CREOSOTE OILS
27	27	27079900	OTHER OIL AND OIL PRODCTS OF DISTILATION OF HIGH TEMP. COAL TAR, ETC.
28	27	27081010	OBTAINED BY BLENDING WITH CREOSOTE OIL OR OTHER COAL TAR DISTILLATES

[7] *The HS Codes pertaining to M/o Coal has been communicated by the Ministry as per D.O No. DDG-Stat-03/2/2023-STAT dated 26th July 2024.*

S.NO.	CHAPTER	HS CODE	DESCRIPTION
29	27	27081090	OTHER PITCH AND PITCH COKE OBTAIND FROM COALTAR/OTHER MNRL TARS
30	27	27082000	PITCH COKE

D/o COMMERCE[8]

S. NO.	CHAPTER	HS CODE	DESCRIPTION
1	7	7032000	GARLIC FRESH OR CHILLED
2	7	7069010	H0RSE RADISH
3	7	7096010	GREEN CHILLY
4	7	7096090	OTHER FRUITS OF THE GENUS CAPSICUM OR PIMENTA
5	7	7099910	GREEN PEPPER
6	7	7108010	TARRAGON
7	7	7119010	GREEN PEPPER IN BRINE
8	7	7129020	DEHYDRATED GARLIC POWDER
9	7	7129030	DEHYDRATED GARLIC FLAKES
10	7	7129040	DRIED GARLIC
11	7	7129050	MARJORAM, OREGANO
12	8	8013100	CASHEN NUTS FRESH/DRIED IN SHELL
13	8	8013210	CASHEW KARNEL, BROKEN
14	8	8013220	CASHEW KARNEL, WHOLE
15	8	8013290	OTHER CASHEW KERNEL
16	8	8109020	TAMARIND FRESH
17	8	8134010	TAMARIND DRIED
18	9	9011111	COFFEE ARABICA PLANTATION`A`
19	9	9011112	COFFEE ARABICA PLANTATION`B`
20	9	9011113	COFFEE ARABICA PLANTATION`C`
21	9	9011119	COFFEE ARABICA PLANTATION OTHER GRADE
22	9	9011121	COFFEE ARABICA CHERRY AB
23	9	9011122	COFFEE ARABICA CHERRY PB
24	9	9011123	COFFEE ARABICA CHERRY C
25	9	9011124	COFFEE ARABICA CHERRY B
26	9	9011129	COFFEE ARABICA CHERRY OTHER GRADE
27	9	9011131	COFFEE ROB PARCHMENT AB
28	9	9011132	COFFEE ROB PARCHMENT PB
29	9	9011133	COFFEE ROB PARCHMENT C
30	9	9011139	COFFEE ROB PARCHMENT OTHER GRADE
31	9	9011141	COFFEE ROB CHERRY AB
32	9	9011142	COFFEE ROB CHERRY PB
33	9	9011143	COFFEE ROB CHERRY C
34	9	9011144	COFFEE ROB CHERRY B
35	9	9011145	COFFEE ROB CHERRY BULK
36	9	9011149	COFFEE ROB CHERRY OTHER GRADE

[8] *The HS Codes pertaining to D/o Commerce has been communicated by the Department as per OM No. K-28/23/2024-FT COORD dated 8th November 2024, Emails dated 20th March 2025 and 9th May 2025.*

S. NO.	CHAPTER	HS CODE	DESCRIPTION
37	9	9011190	COFFEE OTHER,NEITHER ROASTED NOR DECAFFE- INATED
38	9	9011200	NOT ROASTED BUT DECAFFEINATED COFFEE
39	9	9012110	ROASTED NOT DECAFFEINATED COFFEE IN BLK PCKNG
40	9	9012190	OTHER ROASTED NOT DECAFFEINATED COFFEE
41	9	9012210	ROASTED DECAFFEINATED COFFEE IN BLK PACKNG
42	9	9012290	OTHR ROASTED DECAFFEINATED COFFEE
43	9	9019010	COFFEE HUSKS AND SKINS
44	9	9019020	COFFEE SUBSTITUTES CONTAINING COFFEE
45	9	9019090	OTHER COFFEE, ROASTED
46	9	9021010	TEA GREEN IN PACKETS NT EXCDNG 25 GRAMS
47	9	9021020	GREN TEA IN PACKTS>25 GM BUT <=1 KG
48	9	9021030	GREEN TEA IN PCKTS>1 KG BUT <=3 KG
49	9	9021090	OTHER GREEN TEA IN PCKETS NOT EXCLDNG 3KG
50	9	9022010	GREEN TEA IN PCKTS>3KG BUT<=20 KG
51	9	9022020	TEA GREN IN BULK
52	9	9022030	TEA GREEN(BALL,BRICK,TABLET ETC)
53	9	9022040	TEA GREEN WASTE
54	9	9022090	OTHER GREEN TEA(NOT FERMENTED) NES
55	9	9023010	BLACK TEA IN PACKTS NOT EXCDNG 25 GM
56	9	9023020	BLACK TEA IN PACKT>25 GM BUT<=1 KG
57	9	9023030	BLACK TEA IN PACKT>1 KG BUT<= 3 KG
58	9	9023090	OTHR BLACK TEA IN PCKTS OF CONTENT NOT EXCLDNG 3 KG
59	9	9024010	TEA BLACK IN PCKT>3KG BUT<= 20 KG
60	9	9024020	TEA BLACK,LEAF IN BULK
61	9	9024030	TEA BLACK,DUST IN BULK
62	9	9024040	TEA BAGS
63	9	9024050	TEA BLACK (E.G BALL,BRICKS,TBLTS,ETC)
64	9	9024060	TEA BLACK WASTE
65	9	9024090	OTHER BLACK TEA
66	9	9041110	PEPPER LONG
67	9	9041120	LIGHT BLACK PEPPER
68	9	9041130	BLACK PEPPER GARBLED
69	9	9041140	BLACK PEPPER UNGARBLED
70	9	9041150	DEHYDRATED GREEN PEPPER
71	9	9041160	PEPPER PINHEADS
72	9	9041170	FREEZ DRIED GREEN PEPPER
73	9	9041180	FR0ZEN PEPPER
74	9	9041190	OTHR PEPPER NTHR CRSHD NOR GRND
75	9	9041200	CRUSHED OR GROUND PEPPER
76	9	9042110	OF GENUS CAPSICUM

S. NO.	CHAPTER	HS CODE	DESCRIPTION
77	9	9042120	OF GENUS PIMENTA
78	9	9042211	CHILLY POWDER
79	9	9042219	CRUSHED OR GROUND; OTHER FRUITS OF GENUS CAPSICUM
80	9	9042221	POWDER
81	9	9042229	OTHER OF GENUS PIMENTA
82	9	9051000	NEITHER CRUSHED NOR GROUND
83	9	9052000	CRUSHED OR GROUND
84	9	9061110	CINNAMON BARK
85	9	9061120	CINNAMON TREE FLOWERS
86	9	9061190	OTHER CINNAMON
87	9	9061910	CASSIA
88	9	9061990	OTHER CASSIA
89	9	9062000	CINNAMON AND ITS TREE FLWRS CRSHD OR GRND
90	9	9071010	EXTRACTED
91	9	9071020	NOT EXTRACTED (OTHER THAN STEM)
92	9	9071030	STEM
93	9	9071090	OTHER PARTS OF CLOVE, NEITHER CRUSHED NOR GROUND
94	9	9072000	CRUSHED OR GROUND
95	9	9081110	IN SHELL
96	9	9081120	SHELLED
97	9	9081200	CRUSHED OR GROUND
98	9	9082100	NEITHER CRUSHED NOR GROUND
99	9	9082200	CRUSHED OR GROUND
100	9	9083110	LARGE (AMOMUM)
101	9	9083120	SMALL (ELLETTARIA),ALLEPPEY GREEN
102	9	9083130	SMALL, COORG GREEN
103	9	9083140	SMALL, BLEACHED,HALF BLEACHED OR BLEACHABLE
104	9	9083150	SMALL, MIXED
105	9	9083190	OTHER CARDAMOM; NEITHER CRUSHED NOR GROUND
106	9	9083210	POWDER
107	9	9083220	SMALL CARDAMOM SEEDS
108	9	9083230	CARDAMOM HUSK
109	9	9083290	OTHER CARDAMOM; CRUSHED OR GROUND
110	9	9092110	OF SEED QUALITY
111	9	9092190	OTHER SEEDS OF CORIANDER; NEITHER CRUSHED NOR GROUND
112	9	9092200	CRUSHED OR GROUND CORIANDER
113	9	9093111	OF SEED QUALITY
114	9	9093119	OTHER SEEDS OF BLACK CUMMIN NEITHER CRUSHED NOR GROUND

S. NO.	CHAPTER	HS CODE	DESCRIPTION
115	9	9093121	OF SEED QUALITY
116	9	9093129	OTHER SEEDS OF CUMMIN EXCL. BLACK; NEITHER CRUSHED NOR GROUND
117	9	9093200	CRUSHED OR GROUND
118	9	9096111	OF SEED QUALITY
119	9	9096119	OTHER SEEDS OF ANISE
120	9	9096121	OF SEED QUALITY
121	9	9096129	OTHER SEEDS OF BADIAN
122	9	9096131	OF SEED QUALITY
123	9	9096139	OTHER SEEDS OF CARAWAY OR FENNEL
124	9	9096141	OF SEED QUALITY
125	9	9096149	OTHER SEEDS OF JUNIPER BERRY
126	9	9096210	ANISE
127	9	9096220	BADIAN
128	9	9096230	CARAWAY OR FENNEL
129	9	9096240	JUNIPER BERRIES
130	9	9101110	FRESH
131	9	9101120	DRIED, UNBLEACHED
132	9	9101130	DRIED, BLEACHED
133	9	9101190	OTHER GINGER; NEITHER CRUSHED NOR GROUND
134	9	9101210	POWDER
135	9	9101290	OTHER GINGER; CRUSHED OR GROUND
136	9	9102010	SAFFRON STIGMA
137	9	9102020	SAFFRON STAMEN
138	9	9102090	OTHER SAFFRON
139	9	9103010	FRESH
140	9	9103020	DRY
141	9	9103030	POWDER
142	9	9103090	OTHER TURMERIC
143	9	9109100	MIXTRS OF TWO OR MORS PRODCTS OF DIFF HDG
144	9	9109911	CELERY SEED
145	9	9109912	FENUGREEK SEED
146	9	9109913	DILL SEED
147	9	9109914	AJWAN SEED (BISHOP SEED)
148	9	9109915	CASSIA T0REA SEED
149	9	9109919	OTHER SPICES N.E.S
150	9	9109921	CASSIA POWDER
151	9	9109923	CELERY POWDER
152	9	9109924	FENUGREEK POWDER
153	9	9109925	DILL POWDER

S. NO.	CHAPTER	HS CODE	DESCRIPTION
154	9	9109926	POPPY POWDER
155	9	9109927	MUSTARD POWDER
156	9	9109929	OTHER POWDER OF OTHER SPICES N.E.S.
157	9	9109939	*SPICES HUSK/SPENT, N.E.S.,
158	9	9109990	OTHER SPICES, NES
159	11	11063010	FLOUR,MEAL AND PWDR OF TAMARIND
160	12	12075010	MUSTARD SEEDS W/N BROKEN OF SEED QLTY
161	12	12075090	OTHER MUSTARD SEEDS W/N BROKEN
162	12	12079100	POPPY SEEDS W/N BROKEN
163	12	12079940	KOKUM/THE DRIED PERICRAP OF THE FRUITS OFGARCINIA INDICA
164	12	12099170	CHILLY SEEDS
165	12	12119016	GARCINIA
166	12	12119033	CAMBODGE FRUIT RIND/THE DRIED PERICAP OF THE FRUITS OF GARCINIA CAMBOGIA
167	12	12119042	GALANGAL RHIZOMES AND RTS INCL. GREATER GALANGA
168	12	12119048	SWEET FLAG RHIZOME
169	12	12119053	MINT INCLUDING LEAVES (ALL SPECIES)
170	12	12119056	BASIL, HYSSOP, ROSEMARY, SAGE AND SAVORY
171	21	21011110	INSTANT COFFEE FLAVOURED
172	21	21011120	INSTANT COFFEE NOT FLAVOURED
173	21	21011130	COFFEE AROMA
174	21	21011190	OTHER EXRCTS ESSNCS AND CNCNTRTS OF COFFEE
175	21	21011200	PRPN WTH A BASIS OF EXTRCTS ESSNCS OR CNCNTRTS OR WTH A BASIS OF COFFEE
176	21	21012010	INSTANT TEA
177	21	21012020	QUICK BREWING BLACK TEA
178	21	21012030	TEA AROMA
179	21	21012090	OTHR EXTRCTS ESSNCSAND CNCNTRTS OF TEA/MATE
180	21	21033000	MUSTARD FLOUR AND MEAL AND PREPARED MUSTARD
181	21	21039010	CURRY PASTE
182	21	21039020	CHILLI SAUCE
183	21	21039030	MAJONNAISE AND SALAD DRESSINGS
184	21	21039040	MCXED, CONDIMENTS AND MIXED SEASONING
185	21	21039090	OTHR MIXED CONDIMENTS AND MIXED SEASONINGS
186	24	24011010	FLUE CURED VIRGINIA TOBOCCO, NPT STMD/ STRIPPED
187	24	24011020	SUNCURED COUNTRY (NATU) TOBACCO,NOT STMD /STRIPPED
188	24	24011030	SUN CURED VIRGINIA TOBACCO , NOT STMD / STRIPPED
189	24	24011040	BURLEY TOBACCO,NOT STEMMED/STRIPPED

S. NO.	CHAPTER	HS CODE	DESCRIPTION
190	24	24011050	TOBACCO FOR MANUFACTURE OF BIDIS NOT STMD/STRIPPED
191	24	24011060	TOBACCO FOR MNFR OF CHWNG TOBACCO NOT STMD/STRIPPED
192	24	24011070	TOBACO FOR MNFR OF CIGAR AND CHEROTS NO STMD/STRIPPED
193	24	24011080	TOBACCO FOR MNFR OF HOOKAH TOBACCO NO STMD/STRIPPED
194	24	24011090	OTHER TOBACCO NO STEMMD/STRIPPED
195	24	24012010	FLUE CURED VIRGINIA TOBACCO PARTLY / WHOLLYSTMD/STRIPPED
196	24	24012020	SUN CURED COUNTRY(NATU) TOBACCO PARTLY/ WHOLLY STMD/STRIPPED
197	24	24012030	SUN CURED VIRGINIA TOBACCO, PARTLT/WHOLLY/STRIPPED
198	24	24012040	BURLEY TOBACO, PARTLY/WHOLLY STMD/STRIPPED
199	24	24012050	TOBACCO FOR MANUFACTURE OF BIDIS, PARTLY /WHOLLY STMD/STRIPPED
200	24	24012060	TOBACCO FOR MNFR OF CHWNG TOBACCO, PARTLY/WHOLLY STMD/STRIPPED
201	24	24012070	TOBACCO FOR MANUFACTURE OF CIGAR AND CHEROOT
202	24	24012080	TOBACCO FOR MANUFACTR OF HOKAH TOBACCO , PARTLY /WHOLLY STMD /STRIPPED
203	24	24012090	OTHR TOBACCO PRTLY OR WHOLLY STEMD/STRIPPD
204	24	24013000	TOBACCO REFUSE
205	29	29061100	MENTHOL
206	30	30039021	MENTHOL CRYSTAL
207	33	33012400	ESSNTL OIL OF PEPPERMINT(MENTHA PIPERITA)
208	33	33012510	SPEARMINT OIL (EX-MENTHA SPICATA)
209	33	33012520	WATER-MINT OIL (EX-MENTHA AQUATIC)
210	33	33012530	HORSEMIN OIL (EX-MENTHA SYLVESTRIES)
211	33	33012540	BERGAMONT OIL (EX-MENTHA CITRATE)
212	33	33012590	OTHERS
213	33	33012911	ANISE OIL (ANISEED OIL)
214	33	33012914	CARAWAY OIL
215	33	33012915	CASSIA OIL
216	33	33012917	CINNAMON BARK OIL
217	33	33012918	CINNAMON LEAF OIL
218	33	33012921	CLOVE LEAF/STEM OIL
219	33	33012922	CORIANDER SEED OIL
220	33	33012923	DILL OIL (ANETHUM OIL)
221	33	33012925	FENNEL SEED OIL
222	33	33012926	GINGER OIL

S. NO.	CHAPTER	HS CODE	DESCRIPTION
223	33	33012928	CLOVE BUD OIL
224	33	33012932	NUTMEG OIL
225	33	33012935	PEPPER OIL
226	33	33012945	CUMIN OIL
227	33	33012946	CELERY SEED OIL
228	33	33012947	GARLIC 0IL
229	33	33012948	PAPRIKA 0IL
230	33	33012949	TURMERIC OIL
231	33	33012950	SPICES OIL,N.E.S.
232	33	33019011	FENNUGREEK OLEORESINS
233	33	33019012	GINGER OLEORESINS
234	33	33019013	PEPPER OLEORESINS
235	33	33019014	TURMERIC OLEORESINS
236	33	33019015	CARDAMOM OLEORESINS
237	33	33019016	CELERY SEED OLEORESINS
238	33	33019017	NUT MEG OLEORESINS
239	33	33019021	CLOVE OLEORESIN
240	33	33019022	CAPSICUM OLEORESINES
241	33	33019023	CORRIANDER OLEORESIN
242	33	33019024	CUMIN OLEORESIN
243	33	33019025	FENNEL OLEORESIN
244	33	33019029	OLEORESINES OF SPICES N.E.S.,
245	33	33019032	MUSTARD OIL AROMA
246	40	40011010	PREVULCANISED NATRL RUBR LATEX
247	40	40011020	NATRL RUBR LATEX NOT PREVULCANISED
248	40	40012100	NATRL RUBR IN SMKD SHEETS
249	40	40012200	TECHNICALLY SPCFD NATRL RUBR(TSNR)
250	40	40012910	NATURAL RUBBER IN HEVEA
251	40	40012920	NATURAL RUBBER IN PALE CREPE
252	40	40012930	NATURAL RUBBER IN ESTATE BROWN CREPE
253	40	40012940	ON EXTENDED NATURAL RUBBER
254	40	40012990	OTHER NATRL RUBBR NON-LATEX
255	40	40013000	BALTA GUTTA-PERCHA ETC AND SMLR NATRL GUMS
256	71	71011010	NATURAL(REAL)PEARLS UNWRKD
257	71	71011020	NATURAL(REAL)PERLS WRKD
258	71	71012100	CULTURED PEARLS UNWRKD
259	71	71012200	CULTURED PEARLS WORKED
260	71	71021000	UNSORTED DIAMONDS W/N WORKED,NOT MOUNTED
261	71	71022110	SORTED INDUSTRIAL DIAMONDS
262	71	71022120	UNSORTED INDUSTRIAL DIAMONDS

S. NO.	CHAPTER	HS CODE	DESCRIPTION
263	71	71022990	OTHERS
264	71	71023100	NON-INDUSTRIAL DIAMONDS UNWORKED/SIMPLY SAWN CLEAVED OR BRUTED
265	71	71023910	DIAMOND(OTHR THN INDSTRL DIAMOND)CUT OR OTHERWISE WORKED BUT NOT MOUNTED OR SET
266	71	71023990	OTHERS
267	71	71031031	EMERALD
268	71	71031032	YELLOW/GOLDEN/PINK/RED/GREEN BERYL
269	71	71031033	CHRYSOBERYL INCLUDING CHRYSOBERYL CATS EYE
270	71	71031034	ALEXANDRITE INCLUDING ALEXANDRITE CATS EYE
271	71	71031039	OTHER
272	71	71031041	RUBY
273	71	71031042	SAPPHIRE
274	71	71031043	MOONSTONE
275	71	71031049	OTHER
276	71	71031051	GARNET
277	71	71031052	LAPIS-LAZULI
278	71	71031059	OTHER
279	71	71031061	PREHNITE
280	71	71031062	AGATE
281	71	71031063	AVENTURINE
282	71	71031064	CHALCEDONY
283	71	71031069	OTHER
284	71	71031071	TOURMALINE
285	71	71031072	TANZANITE
286	71	71031079	OTHER
287	71	71031090	OTHER
288	71	71039110	RUBY
289	71	71039120	SAPPHIRE
290	71	71039130	EMERALDS
291	71	71039911	YELLOW/GOLDEN/PINK/RED/GREEN BERYL
292	71	71039912	CHRYSOBERYL INCLUDING CHRYSOBERYL CATS EYE
293	71	71039913	ALEXANDRITE INCLUDING ALEXANDRITE CATS EYE
294	71	71039919	OTHER
295	71	71039921	MOONSTONE
296	71	71039929	OTHER
297	71	71039931	GARNET
298	71	71039932	LAPIS-LAZULI
299	71	71039939	OTHER
300	71	71039941	PREHNITE

S. NO.	CHAPTER	HS CODE	DESCRIPTION
301	71	71039942	AGATE
302	71	71039943	AVENTURINE
303	71	71039944	CHALCEDONY
304	71	71039949	OTHER
305	71	71039951	TOURMALINE
306	71	71039952	TANZANITE
307	71	71039959	OTHER
308	71	71039990	OTHER STONE CUT(TOPAZ AQUAMARINE ETC)
309	71	71041000	PIEZO ELECTRIC QUARTZ
310	71	71042110	INDUSTRIAL
311	71	71042120	NON-INDUSTRIAL
312	71	71042900	OTHER
313	71	71049110	INDUSTRIAL
314	71	71049120	NON-INDUSTRIAL
315	71	71049900	OTHER
316	71	71059000	DUST AND POWDER OF OTHER PRECIOUS STONES
317	71	71070000	BASE MATL CLAD WTH SLVR ONLY SEMI MNFCTRD
318	71	71090000	SEMI MNFCTRD BASE MTLS/SLVR CLAD WTH GOLD
319	71	71110000	SMI MNFCTRD BS MTLS;SLVR/GLD,CLD WTH PLTNM
320	71	71131110	SILVER FILLIGREE WORK
321	71	71131911	OF GOLD UNSTUDDED
322	71	71131919	OF GOLD OTHER
323	71	71131960	PARTS
324	71	71131990	ARTCLS OF OTHR PRCS METAL
325	71	71132000	ARTCLS OF BASE MTL CLD WTH PRCS MTL
326	71	71141110	MANUFACTURES OF SILVER
327	71	71141120	PARTS
328	71	71141910	MANUFACTURES OF GOLD
329	71	71141920	MANUFACTURES OF PLATINIM GROUP METALS
330	71	71141930	PARTS
331	71	71142010	ARTCLS CLAD WITH GOLD
332	71	71142020	OTHR ARTCLS OF BASE MTAL CLAD WTH PRCS MTL
333	71	71142030	PARTS
334	71	71151000	CTLYSTS IN WIRE CLOTH/GRIL FORM OF PLTNM
335	71	71159010	OTHER LABORATORY AND INDUSTRIAL ARTICLES OF PRECIOUS METAL OR ROLLED GOLD
336	71	71159020	SPINNERETS MADE MAINLY OF GOLD
337	71	71159090	OTHR ARTCLS OF PRCS MTL/ROLLED GOLD
338	71	71161000	ARTCLS OF NATRL/CULTURED PEARLS

S. NO.	CHAPTER	HS CODE	DESCRIPTION
339	71	71162000	ARTICLES OF PRECIOUS OR SEMI PRECIOUS STONES(NATURAL SYNTHETIC/RECONSTRUCTED)
340	71	71171100	CUFF LINKS AND STUDS OF BASE METAL W/N PLATED WITH PRECIOUS METAL
341	71	71171910	BANGLES
342	71	71171920	GERMAN SILVER JEWELLERY
343	71	71171990	OTHER
344	71	71179010	JEWELLERY SET WITH IMITATION PEARLS OR IMITATION OR SYNTHETIC STONES
345	71	71179090	OTHER IMITATION JEWELLERY FOR PERSONAL ADORNMENT(OTHER THAN ARTWARE)
346	71	71181000	COIN(EXCL GOLD)NOT BEING LEGAL TENDER
347	71	71189000	OTHER COIN
348	96	96019020	WRKD MOTHR OF PEARL AND ARTCLS THEROF

DEPARTMENT FOR PROMOTION OF INDUSTRIES AND INTERNAL TRADE

S. NO.	CHAPTER	HS CODE	DESCRIPTION
1	5	5010010	HUMAN HAIR, UNWORKED; WHETHR OR NOT WASHD OR SCOURED
2	5	5010020	WASTE OF HUMAN HAIR
3	21	21069020	PAN-MASALA INCLUDING SCENTED SUPARI (BETEL SPICES PREPARED)
4	24	24021010	CIGAR AND CHEROOTS
5	24	24021020	CIGARILLOS
6	24	24022010	CIGARETTES OTHER THAN FILTER, LENGTH <60MM
7	24	24022020	CIGARETTES OTHER THAN FILTER, LENGTH>60MM BUT<70MM
8	24	24022030	FILTER (LNGTH 11MM OR ACTL) CIGARETES<60MM
9	24	24022040	FILTER (LNGTH 11MM OR ACTL) CIGARETES> 60MMBUT<70MM
10	24	24022050	FILTR(LNGTH 11MM OR ACTL) CIGARETTES > 70MMBUT <75MM
11	24	24022090	OTHER CIGARETTES CONTNG TOBACCO
12	24	24029010	CIGARETTES OF TOBACCO SUBSTITUTES
13	24	24029020	CIGARILLOS OF TOBACCO SUBSTITUTES
14	24	24029090	OTHER CIGARETTES, CIGARILLOS OF TOBACCO SUBSTITUTES
15	24	24031110	HOOKAH OR GUDAKU TOBACCO
16	24	24031190	OTHER WATER PIPE TOBACCO
17	24	24031910	SMOKING MIXTURES FOR PIPES AND CIGARETTES
18	24	24031921	OTHER THAN PAPER ROLLED BIRIS, MANUFACTURED WITHOUT THE AID OF MACHINE
19	24	24031929	OTHER BIRIS
20	24	24031990	OTHER OF HDG. 240319
21	24	24039100	"HOMOGENISED OR RECONSTITUTED TOBA
22	24	24039910	CHEWING TOBACCO
23	24	24039920	PREPARATIONSS CONTNG CHEWING TOBACCO
24	24	24039930	JARDA SCENTED TOBACCO
25	24	24039940	SNUFF
26	24	24039950	PREPARATIONS CONTNG SNUF
27	24	24039960	TOBACCO EXTRACT AND ESSENCE
28	24	24039970	CUT TOBACCO
29	24	24039990	OTHER MNFRD TOBACCO EXTRCTS AND ESSNCS NES
30	24	24041100	CONTAINING TOBACCO OR RECONSTITUTED TOBACCO

S. NO.	CHAPTER	HS CODE	DESCRIPTION
31	24	24041200	OTHER, CONTAINING NICOTINE
32	24	24041900	OTHER;
33	24	24049100	FOR ORAL APPLICATION
34	24	24049200	FOR TRANSDERMAL APPLICATION
35	24	24049900	OTHER
36	25	25010010	COMMON SALT(INCL. IODISED SALT)
37	25	25010020	ROCK SALT
38	25	25010090	OTHER SALTS
39	25	25231000	CEMENT CLINKERS
40	25	25232100	WHITE CEMENT W/N ARTIFICIALLY CLRD
41	25	25232910	ORDINARY PORTLAND CEMENT, DRY
42	25	25232920	ORDINARY PORTLAND CEMENT, COLOURED
43	25	25232930	PORTLAND POZZOLANA CEMENT
44	25	25232940	PORTLAND SLAG CEMENT
45	25	25232990	OTHER PORTLAND CEMENT NES
46	25	25233000	ALUMINOUS CEMENT
47	25	25239010	SAGOL, ASHMOH
48	25	25239020	HIGH ALUMINA REFRACTORY CEMENT
49	25	25239090	OTHER HYDRAULIC CEMENTS NES
50	32	32074000	GLAS FRIT AND OTHR GLAS IN PWDR GRANUL/FLKS
51	32	32081010	ENAMELS BASED ON POLYESTERS
52	32	32081020	LACQUERS BASED ON POLYESTERS
53	32	32081030	VARNISHES BASED ON POLYESTERS
54	32	32081090	OTHERS BASED ON POLYESTERS
55	32	32082010	ENAMELS BASED ON ACRYLIC OR VINYL POLYMERS
56	32	32082020	LACQUERS BASED ON ACRYLIC OR VINYL POLYMER
57	32	32082030	VARNISHES BASED ON ACRYLIC OR VINYL POLYMR
58	32	32082090	OTHR PAINT VRNSH BSD ON ACRYLC/VNYL PLYMR
59	32	32089011	NITROCELLULOSE LACQUERS BASED ON CELLULOSEOR OYHER CELLULOSE DERIVATIVES
60	32	32089019	OTHER PAINTANDVARNSH BASED ON CELLULOSE OR OYHER CELLULOSE DERIVATIVES
61	32	32089021	SYNTHTC ENAMEL,ULTRA WHITE PAINTS
62	32	32089022	SYNTHETIC ENAMEL,OTHER COLOURS.
63	32	32089029	OTHR PAINTS VARNSHS (OTHER ENAMELS)
64	32	32089030	OTHR PAINTS VARNSHS (LACQUERS)
65	32	32089041	INSULATING VARNISH
66	32	32089049	OTHER VARNISHES

S. NO.	CHAPTER	HS CODE	DESCRIPTION
67	32	32089050	SLIP AGENTS
68	32	32089090	OTHR PAINT VARNSH(INCL ENML AND LACQR) BSD ON SYNTIC PLYMR/CHMLY MDFD NATRL PLYMR NES
69	32	32091010	ACRYLIC EMULSION
70	32	32091090	OTHR PAINTS BSD ON ACRYLC/VNYL POLYMR
71	32	32099010	DISPERSON PAINTS
72	32	32099020	EMULSION PAINTS NES
73	32	32099090	OTHR PAINT VARNSHS (INCL ENML AND LAQURS) BSD ON OTHR SYNTHTIC POLYMERS ETC N.E.S.;
74	32	32100011	DRY DISTEMPR, INCL CEMENT BASE WATER PAINT
75	32	32100012	OIL BOUND DISTEMPER
76	32	32100019	OTHER DISTEMPER
77	32	32100020	PREPRD WATR PIGMNT USD FOR FINSHNG LETHR
78	32	32100030	METALIC POWDER/FLAKS PREPRD AS PAINTS
79	32	32100040	POLY TETRA FLUORO ETHYLENE (PTFE) OR SILICON RESIN BASED COATING MATERIALS
80	32	32100090	OTHR PAINT VARNSH INCL ENML LAQURSANDDSTMPR PRPRD WATR PGMNT FOR FINSHNG LETHR N.E.S.
81	32	32110000	PREPARED DRIERS
82	32	32141000	GLAZIERS PUTTY, GRFTNG PUTTY RESIN CEMNTS,CAULKNG CMPDS AND OTHR MASTICS;PAINTERS FILLINGS.
83	32	32149020	RESIN CEMENT
84	32	32149090	OTHERS
85	32	32151110	BLACK LITHOGRAPHIC INK AND JELLY
86	32	32151120	BLACK NEWSPAPER INK
87	32	32151130	BLACK ROTARY INK
88	32	32151140	BLACK SCREEN PRINTING INK
89	32	32151190	OTHER BLACK PRINTING INK
90	32	32151910	OTHER LITHOGRAPHIC INK AND JELLY
91	32	32151920	OTHER NEWSPAPER INK
92	32	32151930	OTHER ROTARY INK
93	32	32151940	OTHER SCREEN PRINTING INK
94	32	32151990	OTHR PRTNG INK AND PRINTRS COLRS
95	32	32159010	FOUNTAIN PEN INK
96	32	32159020	BALL PEN INK
97	32	32159030	INEDIBLE INK
98	32	32159040	DRAWING INK
99	32	32159090	OTHER INK NES

S. NO.	CHAPTER	HS CODE	DESCRIPTION
100	33	33011910	CITRONELLA OIL CEYLON TYPE
101	33	33012912	CAJUPUT OIL
102	33	33012913	CANANGA OIL
103	33	33012916	CEDARWOOD OIL
104	33	33012924	EUCALYPTUS OIL
105	33	33012931	TUBEROSE CONCRETE
106	33	33012933	PALMAROSA OIL
107	33	33012934	PATCHOULI OIL
108	33	33012937	SANDAL WOOD OIL
109	33	33012938	ROSA OIL
110	33	33012941	CAMPHOS OIL
111	33	33012942	LEMON GRASS OIL
112	33	33012943	YLANG YLANG OIL
113	33	33012944	DAVANA OIL
114	33	33013010	AGAR OIL
115	33	33019031	ATTARS OF ALL KINDS IN FIXED OIL BASE
116	33	33019033	ESSENCE 0F AMBRETT0LIDE (AMBRETTE SEED 0IL ESSENCE)
117	33	33029011	SYNTHETIC PERFUMERY COMPOUNDS
118	33	33029012	SYNTHETIC ESSENTIAL OILS
119	33	33029019	OTHER MXTR OF AROMATIC CHEMICALS ANDESSN OIL
120	33	33029090	OTHER MIXTRS OF ODORIFRS SUBSTNS N.E.S.
121	33	33030010	EAU-DE-COLOGNE
122	33	33030020	ROSE WATER
123	33	33030030	KEORA WATER
124	33	33030040	PERFUMES AND PERFUMERY COMPOUNDS (EXCL AQS DSTLTS) NOT FOR RTL SALE
125	33	33030050	PERFMES CONTNG SPIRIT FOR RETAIL SALE
126	33	33030060	SPIRITUOUS TOILET PREPARATIONS N E S
127	33	33030090	OTHER PERFUME AND TOILET WATERS
128	33	33041000	LIP MAKE UP PREPARATIONS
129	33	33043000	MANICURE OR PEDICURE PREPARATIONS
130	33	33049110	POWDER FACE
131	33	33049120	POWDER TALCUM
132	33	33049190	OTHER POWDERS WHETHER OR NOT COMPRESSED
133	33	33049920	NAIL POLISH /LACQUERS
134	33	33049940	SINDUR,BINDI,KUMKUM
135	33	33049950	TURMERIC PREPARATIONS
136	33	33049990	OTHERS

S. NO.	CHAPTER	HS CODE	DESCRIPTION
137	33	33051010	HAIR SHAMPOOS (SPIRITUOUS)
138	33	33051090	HAIR SHAMPOOS (NON-SPIRITUOUS)
139	33	33052000	PRPNS FOR PERMNT WAVING OR STRAIGHTENING
140	33	33053000	HAIR LACQUERS
141	33	33059020	BRILLIANTINES (SPIRITUOUS)
142	33	33059030	HAIR CREAM
143	33	33059040	HAIR DYES (NATURAL,HERBAL 0R SYNTHETIC)
144	33	33059050	HAIR FIXERS
145	33	33059090	OTHR PRPNS FOR USE ON HAIR N.E.S.
146	33	33061090	OTHER DENTRIFRICES
147	33	33062000	YARN TO CLEAN BETWN TEETH (DNTL FLOSS)
148	33	33069000	OTHR PRPNS ORAL/DENTAL HYGNE
149	33	33071010	SHAVING CREAM
150	33	33071090	OTHER PRE OR AFTER SHAVE PREPNS
151	33	33072000	PERSONL DEODORNTS AND ANTIPERSPIRANTS
152	33	33073090	OTHR PERFUMD BATH SALTS AND OTHR BATH PRPN
153	33	33079010	DEPILATORIES(SOAP,OTHER HAIR REMOVING SUBSTANCES)
154	33	33079090	OTHER COSMETIC AND TOILT PRPN N E S
155	34	34011120	SHAVING SOAPS OTHR THN SHAVNG CREAM
156	34	34011190	OTHR SOAP AND ORGNC SURFACE ACTIVE PRODUCTFOR TIOLET USE (INCL MEDICATED PRDCTS)
157	34	34011911	INDUSTRIAL SOAP > 500GM IN WEIGHT
158	34	34011919	OTHER BARS AND BLOCKS > 500 GM IN WEIGHT
159	34	34011920	FLAKES CHIPS AND POWDER
160	34	34011930	TABLETS AND CAKES
161	34	34011941	HOUSEHOLD SOAPS
162	34	34011942	LAUNDRY SOAPS
163	34	34011990	OTHER HOUSEHOLD AND LAUNDRY SOAPS NES
164	34	34012000	SOAP IN OTHER FORMS
165	34	34013011	MEDICATED TOILET SOAPS
166	34	34013012	SHAVING CREAM AND SHAVING GEL
167	34	34013019	OTHR ORGANIC SURFACE-ACTIVE PROD(TOILET)
168	34	34013090	OTHER ORGANIC SURFACE-ACTIVE PRODUCT NES
169	34	34023100	LINEAR ALKYLBENZENESULPHONIC ACIDS AND THEIR SALTS (ANIONIC ORGANIC SURFACE ACTIVE AGENTS, W/N PUT UP FOR RETAIL SALE)
170	34	34023900	OTHER

S. NO.	CHAPTER	HS CODE	DESCRIPTION
171	34	34024100	CATIONIC (OTHER ORGANIC SURFACE ACTIVE AGENTS, W/N PUT UP FOR RETAIL SALE)
172	34	34024200	NON-IONIC (OTHER ORGANIC SURFACE ACTIVE AGENTS, W/N PUT UP FOR RETAIL SALE)
173	34	34024900	OTHER
174	34	34025000	PREPARATIONS PUT UP FOR RETAIL SALE (OTHER ORGANIC SURFACE ACTIVE AGENTS)
175	34	34029011	WASHING AND CLEANING PREPARATIONS HAVING BASIS OF SOAP/OTHER ORGANIC SURFACE ACTIVE(SYNTHETIC DETERGENTS)
176	34	34029012	CLEANING OR DEGREASING PREPN NOT HAVING BASIS OF SOAP/OTHER ORGANIC SURFACE ACTIVE(SYNTHETIC DETERGENTS)
177	34	34029019	OTHER (SYNTHETIC DETERGENTS)
178	34	34029020	SULPHONATED OR SULPHATED OR OXIDIZED OR CASTOR ,FISH ,SPARM ,NEATS FOOT OILS
179	34	34029030	PENETRATORS
180	34	34029041	WASHING AND CLEANING PREPARATIONS HAVING BASIS OF SOAP/OTHER ORGANIC SURFACE ACTIVE(WETTING AGENTS)
181	34	34029042	CLEANING OR DEGREASING PREPN NOT HAVING BASIS OF SOAP/OTHER ORGANIC SURFACE ACTIVE(WETTING AGENTS)
182	34	34029049	OTHER (WETTING AGENTS)
183	34	34029051	WASHING AND CLEANING PREPARATIONS HAVING BASIS OF SOAP/OTHER ORGANIC SURFACE ACTIVE(WASHING PREPARATIONS)
184	34	34029052	CLEANING OR DEGREASING PREPN NOT HAVING BASIS OF SOAP/OTHER ORGANIC SURFACE ACTIVE(WASHING PREPARATIONS)
185	34	34029059	OTHER (WASHING PREPARATIONS)
186	34	34029091	WASHING AND CLEANING PREPARATIONS HAVING BASIS OF SOAP/OTHER ORGANIC SURFACE ACTIVE(OTHER PREPARATIONS)
187	34	34029092	CLEANING OR DEGREASING PREPN NOT HAVING BASIS OF SOAP/OTHER ORGANIC SURFACE ACTIVE(OTHER PREPARATIONS)
188	34	34029099	OTHER (OTHER PREPARATIONS) NES

S. NO.	CHAPTER	HS CODE	DESCRIPTION
189	34	34031100	PRPNS FOR THE TRTMNT OF TXTL MATRLS LEATHER FURSKINS/OTHER MATERIALS CONTNG PETROLIUM OILS/OIL OBTND FROM BITMNS
190	34	34042000	ARTFCL WAXES POLYETHYLENE GLYCOL
191	34	34049010	SEALING WAX (INCL BOTTLE SEALING WAX) IN STICKS CAKES OR SIMILAR FORMS
192	34	34049020	POLYETHYLENE WAX
193	34	34049031	POLY BROMINATED BIPHENYLS
194	34	34049032	POLY CHLORINATED BIPHENYLS
195	34	34049033	POLY CHLORINATED TERPHENYLS
196	34	34049039	OTHER ARTIFICIAL WAXES,PREPARED WAXES NOT EMULSIFIED OR CONTAINING SOLVENTS
197	34	34049090	OTHER ARTFCL WAXES AND PREPD WAXES NES.
198	34	34051000	POLISHES CRMS AND SMLR PRPNS FR FTWEAR/LTHR
199	34	34052000	POLISHS CRMS AND SMLR PRPNS FR THE MANTNANC OF WOODEN FURNITURE FLOORS/OTHR WOODWRK
200	34	34053000	POLISHES AND SMLR PRPNS FR COACHWRK EXCEPT MTL POLISHES
201	34	34054000	SCOURING PASTES,PWDRS AND OTHR SCRNG PRPNS
202	34	34059010	P0LISHES AND C0MP0SITI0N F0R APPLICATI0N T0 METAL INCL DIAM0ND P0LISHNG P0WDR/PASTE
203	34	34059090	OTHER POLISHES AND CREAMS
204	34	34060090	OTHER CANDLES TAPERS AND THE LIKE
205	34	34070010	MODELLING PASTES, INCLUDING THOSE PUT UP FOR CHILDREN S AMUSEMENT
206	34	34070090	OTHR MODELING PASTESANDOTHR PRPNS IN DIFERNTFORM USED IN DENTISTRY WTH A BASIS OF PLSTR (OF CALCND GYPSUM/
207	35	35030090	OTHERS
208	35	35052000	GLUES
209	35	35061000	PRDCTS FOR USE AS GLUES/ADHSVS PUT UP FOR RETL SALE AS GLUES/ADHSVS NT EXCDNG 1 KG
210	35	35069110	BASED ON LATEX, PHENOL FORMALDEHYDE (PF), UREA FORMALDEHYDE (UF) AND POLYVINYL
211	35	35069190	OTHER ADHESIVES BASED ON POLYMERS OF HDING3901 TO 3913 OR ON RUBBER:
212	35	35069910	SYNTHETIC GLUE WITH PHENOL UREA/CRESOL(WTH(WTH FORMALDEHYDE) AS THE MAIN COMPONENT
213	35	35069991	BASED ON STARCH, GUM, LATEX, PF, UF AND PVA

S. NO.	CHAPTER	HS CODE	DESCRIPTION
214	35	35069999	OTHR PRPD GLUES AND OTHR ADHSVS NES
215	36	36010010	BLASTING POWDER
216	36	36010020	GUN POWDER
217	36	36010090	PROPELLENT POWDERS,NES
218	36	36020010	INDUSTRIAL EXPLOSIVES PERMITTED TYPES
219	36	36020090	OTHER PRPD EXPLOSIVS
220	36	36031000	SAFETY FUSES
221	36	36032000	DETONATING CORDS
222	36	36033000	PERCUSSION CAPS
223	36	36034000	DETONATING CAPS
224	36	36035000	IGNITERS
225	36	36036000	ELECTRIC DETONATORS
226	36	36041000	FIREWORKS
227	36	36049010	SHIP SIGNALS VERY FLARE
228	36	36049090	OTHERS EXCL FIREWORKS AND SHIP SIGNALS
229	36	36050010	MATCHES SAFETY
230	36	36050090	OTHERS
231	37	37011090	X-RAY FLMS AND PLATS OTHR THN MEDICAL IN FLT
232	37	37012000	INSTANT PRINT FILM IN FLAT
233	37	37013000	OTHR PLATS AND FLM WTH ANY SIDE EXCLDING 255 MM IN FLAT
234	37	37019110	CINEMATOGRAPHIC FILM FOR COLR PGRAPHY
235	37	37019190	OTHR FOR COLR PHOTOGRAPHY(POLYCHROM) NES
236	37	37019910	CINEMATOGRAPHIC FILM FOR OTHER USE
237	37	37019990	OTHR PHOTOGRAPHIC PLATEANDFILMS IN FLAT NES
238	37	37021000	PHOTOGHY FLM ETC IN ROLLS FOR X-RAY
239	37	37023110	CINEMATOGRAPHIC FILM FOR COLR PHOTOGRAPHY WIDTH <=105 MM
240	37	37023190	OTHR FOR COLR PHOTOGRAPHY(POLYCHROM) WIDTH <=105 MM
241	37	37023210	CINEMATOGRAPHIC FILM -SILVER HALIDE EMULSNWIDTH <=105 MM
242	37	37023290	OTHER FILM -SILVER HALIDE EMULSION WIDTH <=105 MM
243	37	37023910	OTHER CINEMATOGRAPHIC FILM WIDTH <=105MM
244	37	37023990	OTHER FILM WIDTH <=105MM
245	37	37024110	CINEMATOGRAPHIC FILM
246	37	37024190	OTHER
247	37	37024210	PHOTOGRAPHIC FILM OF A WIDTH 620MM IN ROLLS

S. NO.	CHAPTER	HS CODE	DESCRIPTION
248	37	37024220	CINEMATOGRAPHIC FILM
249	37	37024290	OTHER FILM WIDTH >610MM AND LENGTH >200M
250	37	37024310	PHOTOGRAPHIC FILMS (BANDW) WIDTH 620 MM
251	37	37024320	CINEMATOGRAPHIC FILM
252	37	37024390	OTHER FILM WIDTH >610MM AND LENGTH <=200M
253	37	37024410	PHOTOGRAPHIC FILM WIDTH 120 MM IN ROLES
254	37	37024420	CINEMATOGRAPHIC FILM
255	37	37024490	OTHER FILM WIDTH >105MM AND<=610MM
256	37	37025210	FINISHED ROLLS OF CINEMATOGRAPHIC POSITIVEOF A WIDTH <=16MM AND LENGTH >14M
257	37	37025220	OTHER CINEMATOGRAPHIC FILM
258	37	37025290	OTHER FILM WIDTH <=16MM AND LENGTH >14M
259	37	37025300	OTHR FLM FR COLR PHOTGRPHY OF WDTH> 16MM BUT <OR=35MM AND LNGTH <=30M,FOR SLIDES
260	37	37025410	FINISH ROLS CINEMATOGRAPHIC POSITIVE WIDTH>16MM AND<=35MM ANDLENGTH<=30M FOR NON SLIDS
261	37	37025420	OTHER CINEMATOGRAPHIC FILM
262	37	37025490	OTHER FILM WIDTH >16MM BUT <=35MM AND LENGTH<=30M FOR NON SLIDES
263	37	37025510	FINISH ROLS CINEMATOGRAPHIC POSITIVE WIDTH>16MM AND<=35MM ANDLENGTH > 30M
264	37	37025520	OTHER CINEMATOGRAPHIC FILM
265	37	37025590	OTHER FILM WIDTH >16MM AND<=35MM AND LENG >30M
266	37	37025610	FINISHED ROLLS OF CINEMATOGRAPHIC POSITIVE
267	37	37025620	OTHER CINEMATOGRAPHIC FILM
268	37	37025690	OTHER FILM WIDTH > 35MM
269	37	37029611	NOT EXCEEDING 16 MM
270	37	37029619	OTHER CINEMATOGRAPHIC FILMS
271	37	37029711	NOT EXCEEDING 16 MM
272	37	37029719	OTHER CINEMATOGRAPHIC FILMS
273	37	37029810	CINEMATOGRAPHIC FILM
274	37	37029890	OTHER CINEMATOGRAPHIC FILMS
275	37	37031010	PHOTOGRAPHIC PAPER/PAPERBOARD WIDTH>610MM
276	37	37031020	TEXTILES OF A WIDTH > 610MM
277	37	37032010	PHOTOGRAPHIC PAPR/PAPRBOARD COLR PHOTGRPHY
278	37	37032020	TEXTILES FOR COLR PHOTGRPHY
279	37	37039010	OTHER PHOTOGRAPHIC PAPER OR PAPERBOARD

S. NO.	CHAPTER	HS CODE	DESCRIPTION
280	37	37039020	OTHER TEXTILES
281	37	37040010	PHOT PAPR PAPRBRD EXPOSED NOT DEVLOPED
282	37	37040020	CINEMATOGRAPHIC PLTSANDFLM EXPSD NT DVLPD DEVELOPED
283	37	37040030	SENSITISED TEXTILES EXPOSED NOT DEVLOPED
284	37	37040090	OTHERS PHOT PLTS AND FLMS EXPOSED NOT DEVLOP
285	37	37050000	PHOTOGRAPHIC PLATES AND FILM, EXPOSED AND DEVELOPED OTH THN CINEMATOGRAPHIC FILM
286	37	37071000	SENSITISED EMULSIONS
287	37	37079010	CHMCL PRDCTS MXD/CMPNDED FR PHOT USES (FR EXMPL DVLPS AND FIXERS) W/N IN BULK
288	37	37079090	OTHR CHMCL PRPRNS FR PHOTGRPHC USES NES
289	38	38160000	REFRACTORY CEMENTS-MORTARS-CONCRETES AND SIMILAR COMPOSITION INCLUDING DOLOMITE RMMING MIX,OTHR THN PRDCTS OF HDG NO.3801
290	38	38245010	CONCRETES READY TO USE KNOWN AS RMC
291	38	38245090	OTHER NON-REFRACTORY MORTARES AND CONCRETES
292	40	40030000	RECLAIMED RUBR IN PRMRY FORMS OR IN PLATES SHEETS OR STRIP
293	40	40040000	WASTE,PARINGS AND SCRAP OF RUBR(BESIDES HARDRUBR) AND PWDR 9 GRNLS OBTAINED THEREFROM
294	40	40051000	RUBR COMPOUNDED WTH CRBN BLACKS/SILICA
295	40	40052010	CAN SEALING COMPOUND
296	40	40052090	OTHERS
297	40	40059110	HOSPITAL SHEETING
298	40	40059190	OTHER PLATES SHEETS AND STRIP
299	40	40059910	GRNLS OF UNVULCNSD NATRL/SYNTHTC RUBR CMPNDED READY FOR VULCNSTN (EXCL RAW RUBR)
300	40	40059990	OTHERS CMPNDED RUBR UNVULCNSD IN PRMRY FORMS/IN PLATES SHEETS/STRIPS EXCL. SILICA/CAN SEALING/HOSPITAL SHEETING
301	40	40061000	"CAMEL-BLACK STRPS FR RETREADING RUBR TYR
302	40	40069010	THREAD OF UNVULCNSE RUBR,NOT COVERED ELSEWHERE
303	40	40069090	OTHERS FORMS AND ARTICLES OF UNVLCANISED RUBBER EXCL. CAMEL BACKSTRIPS
304	40	40070010	THREAD OF VULENSE RUBR,NOT COVRD ELSEWHERE
305	40	40070020	CORD OF VULCNSE RUBR, NOT COVRED ELSEWHERE
306	40	40070090	OTHER THREAD/CORD OF VULCNSE RUBBER

S. NO.	CHAPTER	HS CODE	DESCRIPTION
307	40	40081110	PLTS,SHTS STRP OF MICRO-CELLULAR RUBR
308	40	40081190	PLTS,SHTS,STRP OF OTHER CELLULAR RUBR
309	40	40081910	BLOCK OF MICRO-CELLU RUBR NOT OF LATAX FOAM SPONGE USED IN MANUF OF SOLES/LEELS/ COMBINED FOR FOOTWEAR
310	40	40081990	OTHER FORM OF CELLULAR RUBR
311	40	40082110	PLTS,SHTS,STRIPS OF NON-CELLULAR RUBR USEDIN MANUF OF SOLE/HEEL/COMBINED FOR FOOT WEAR
312	40	40082120	PLTS,SHTS,STRIPS OF NON-CELLULAR RUBR FOR RESOLING/REPAIRING/RETREADING RUBR TYRES
313	40	40082190	OTHER FORM OF PLTS,SHTS,STRIPS OF NON- CELLULAR RUBR
314	40	40082910	RUBR SHEETS/RESIN RUBR SHEET FOR SOLE/HEEL OF OTHERS FORM OF NON-CELLULAR RUBR
315	40	40082920	BLOCK USED IN MANUF OF SOLE/HEEL/COMBINED FOR FOOTWEAR OF OTHER NON-CELLULAR RUBR
316	40	40082930	LATEX FOAM SPONGE OF OTHER NON-CELLULAR RUBR
317	40	40082940	TREADRUBR/PACKING STRIP FOR RESOLING/ REPAIRING/RETREADING RUBR TYRES OF OTHER NON-CELLULAR RUBR
318	40	40082990	OTHER FORM OF NON/CELLULAR RUBR
319	40	40091100	TUBES,PIPES AND HOSES OF VULCNSD RUBR NOT REINFORCED/OTHRWSE COMBINED WTH OTHR MATERIALS WITHOUT FITTINGS
320	40	40091200	TUBES,PIPES AND HOSES OF VULCMSD RUBR NOT REINFORCED/OTHERWSE COMBINED WITH OTHER MATERIALS WITH FITTINGS
321	40	40092100	TUBES,PIPES AND HOSES OF VULCNSD RUBR REINFORCED/OTHRWSE CMBND ONLY WTH METAL MATERIALS WITHOUT FITTINGS
322	40	40092200	TUBES,PIPES AND HOSES OF VULCNSD RUBR REINFORCED/OTHERWSE CMBND ONLY WITH METAL WITH FITTINGS
323	40	40093200	TUBES,PIPES AND HOSES OF VULCNSD RUBR REINFORCED/OTHERWSE CMBND ONLY WITH TEXTILES MATERIALS WITH FITTINGS
324	40	40094100	TUBES.PIPES AND HOSES OF VULCNSD RUBR REINFORCED/OTHRWSE COMBINED WTH OTHR MATERIALS WITHOUT FITTINGS

S. NO.	CHAPTER	HS CODE	DESCRIPTION
325	40	40094200	TUBES,PIPES,ANDHOSES OF VULCNSD RUBR REINFORCED OTHERWSE COMBINED WITH OTHER MATARIALS WITH FITTINGS
326	40	40101110	CNVYR BLT/BLTNG RENFRCD ONLY WITH METAL WHERE RUBR COMPA CONTENT LESS THAN 25% BY WEIGHT
327	40	40101190	CNVYR BLT/BLTNG REINFORCED ONLY WITH METAL WHERE RUBR COMPD MORE THAN 25% BY WT
328	40	40101290	(CNVYR BLT/BLTNG)RENFRCD WTH TXTL MTRLS WHERE RUBR COMPD CONTENT MORE THAN 25% BY WEIGHT
329	40	40101910	OTHER CNVYR BLT/BLTNG WHERE RUBR COMPD CONTENT LESS THAN 25% BY WEIGHT
330	40	40101990	OTHER CNVYR BLT/BLTNG WHERE RUBR COMPN MORE THAN 25% BY WT.
331	40	40103110	ENDLESS TRNSMSN BLT/BLTNG OF V-BLT,V- RIBBDOF CIRCUMFRNS BETWN 180 CM AND 240 CM WHERE RUBR COMPD LESS THAN 25% BY
332	40	40103190	ENDLES TRNSMSN BLT/BLTNG OF V-BLT/V- RIBBEDOF CIRCUMFRNS BETWN 180 CM AND 240 CM WHERE RUBR COMPD MORE THAN 25% BY
333	40	40103210	ENDLESS TRNSMSN BLT/BLTNG OF V-BLT/OTHER THAN V-RIBBED OF CIRCUM BETWN 60 CM AND 180 CM WHERE RUBY COMPN LESS THAN 25%
334	40	40103290	ENDLESS TRNSMSN BLT/BLTNG OF V-BLT/OTHER THAN V-RIBBED OF CIRCUM BETWN 60 CM AND 180 CM WHERE RUBY COMPD MORE THAN 25%
335	40	40103310	ENDLESS TRNSMSN BLT/BLTNG OF V-BLT/V- RIBBDOF CIRCUM BETWN 60 CM AND 180 CM WHERE RUBY COMPN LESS THAN 25% BY WT.
336	40	40103390	ENDLESS TRNSMSN BLT/BLTNG OF V-BLT/V- RIBBDOF CIRCUM BETWN 60 CM AND 180 CM WHERE RUBY COMPD MORE THAN 25% BY WT.
337	40	40103410	ENDLESS TRNSMSN BLT/BLTNG OF V-BLT/OTHER THAN V-RIBBED OF CIRCUM BETWN 180 CM AND 240CM WHERE RUBY COMPD LESS THAN 2
338	40	40103490	ENDLESS TRNSMSN BLT/BLTNGS OF V-BLT OTHER THAN V-RIBBED OF CIRCUM BETWN 180 CM AND 240CM WHERE RUBY COMPD MORE THAN 2

S. NO.	CHAPTER	HS CODE	DESCRIPTION
339	40	40103510	ENDLESS SYNCHRONOUS BELTS,OF A CIRCUMFRNCEBETWN 60CM AND 150CM WHERE RUBY COMPD LESS THAN 25% BY WT.
340	40	40103590	ENDLESS SYNCHRONOUS BELTS,OF A CIRCUMFRNCEBETWN 60CM AND150CM WHERE RUBY COMPN MORE THAN 25% BY WT.W
341	40	40103610	ENDLESS SYNCHRONOUS BELTS,OF A CIRCUMFRNCEBTWN 150CM AND198CM WHERE RUBY WHERE RUBY COMPD LESS THAN 25% B
342	40	40103690	ENDLESS CYNCHRONOUS BLTS,OF A CIRCUMFRNCE BTWN 150CM AND 198CM WHERE RUBY COMPD MORE THAN 25% BY WT.
343	40	40103911	ENDLESS FLAT BLTS OF VULCANISED RUBR WHERE RUBR COMPD LESS THAN 25% BY WT.
344	40	40103912	PLY BLTNG OF VULCANISED RUBY WHERE RUBY COMPD LESS THAN 25% BY WT.
345	40	40103919	TRNSMSN BLT/BLTNG OTHER THAN FLAT BLT/PLY BLT WHERE RUBR COMPD LESS THAN 25% BY WT.
346	40	40103991	ENDLESS FLAT BELT
347	40	40103992	PLY BELTING OF VULCANISED RUBR WHERE RUBY COMPD MORE THAN 25% BY WT.
348	40	40103999	TRNSMSN BLT/BLTNG OTHER THAN FLAT BLT/PLY BLT WHERE RUBY COMPD MORE THAN 25% BY WT.
349	40	40111010	RADIALS TYRES USED ON MOTOR CARS (INCL STATION WAGONS AND RACING CARS)
350	40	40111090	OTHER TYRES USED ON MOTOR CARS (INCL STATION WAGONS AND RACING CARS).
351	40	40112010	RADIALS TYRES USED ON BUSES/LORRIES
352	40	40112090	OTHER TYRES USED ON BUSES/LORRIES
353	40	40113000	NEW PNMTC TYRES OF A KIND USED ON AIRCRAFT
354	40	40114010	TYRES FOR MOTORCYCLES
355	40	40114020	TYRES FOR MOTOR SCOOTERS
356	40	40114090	TYRES USES OTHER THAN MOTORCYCLES/ SCOOTERS
357	40	40115010	MULTICELLULR POLYURETHANE(MCP) TUBES TYRE USED ON BICYCLES
358	40	40115090	OTHER
359	40	40117000	OF A KIND USED ON AGRICULTURAL OR FORESTRY VEHICLES AND MACHINES

S. NO.	CHAPTER	HS CODE	DESCRIPTION
360	40	40118000	OF A KIND USED ON CONSTRUCTION, MINING OR INDUSTRIAL HANDLING VEHICLES AND MACHINES
361	40	40119000	OTHER
362	40	40121100	RETREADED TYRE USED ON MOTOR CARS(INCL STATATION WAGON/RACING CARS)
363	40	40121200	RETREADED TYRE USED 0ON BUSES/LORRIES
364	40	40121300	RETREADED TYRE USED ON AIRCRAFTS
365	40	40121910	RETREADED TYRE USED FOR TWO WHEELERS
366	40	40121990	RETREADED TYRE USED IN VEHICLE OTHER THAN TWO WHEELER/MOTOR CAR/BUS/LORRY/AIRCRAFT
367	40	40122010	USED PNMTC TYRES FOR BUSES/LORRIES/EARTH MOVING EQUIPMENT INCL LIGHT COMMRCL VEHICL
368	40	40122020	USED PNMTC TYRES FOR PASENGER AUTO VEHICLEINCL TWO/THREE WHEELER AND PERSONAL VEHICLES
369	40	40122090	USED PNMTC TYRES FOR OTHER VEHICLES.
370	40	40129010	SOLID RUBBER TYRES FOR MOTOR VEHICLES
371	40	40129020	SOLID RUBBER TYRES FOR OTHER VEHIVLES
372	40	40129030	TYRE WITH METALLIC FRAMEWORK
373	40	40129041	TYRE FLAPS USED IN TWO/THREE WHEELER MOTORVEHICLES
374	40	40129049	TYRE FLAPS USED IN OTHER VEHICLES
375	40	40129050	TYRE TREAD INTERCHANGABLE
376	40	40129090	OTHER TYRE FLAPS
377	40	40131010	INNER TUBES FOR MOTOR CARS
378	40	40131020	INNER TUBES FOR TRACK AND BUS
379	40	40132000	INNER TUBES OF RUBBER USED ON BICYCLES
380	40	40139010	INNER TUBES FOR AIRCRAFT
381	40	40139020	INNER TUBES FOR MOTOR CYCLES
382	40	40139030	INNER TUBES FOR OFF THE ROAD VEHICLE N.E. S.OR INCLUDED
383	40	40139041	INNER TUBES USED IN REAR TYRES OF TRACTORS
384	40	40139049	INNER TUBES USED IN OTHER THAN REAR TYRES OF TRACTORS
385	40	40139050	INNER TUBES USED IN TYRES OF CYCLE RICKSHA/THREE WHEELER POWERED RICKSHAWS
386	40	40139090	INNER TUBES USED IN OTHER VEHICLES
387	40	40161000	OTHR ARTCLS OF CELLULAR RUBBER
388	40	40169100	FLOOR COVERINGS AND MATS

S. NO.	CHAPTER	HS CODE	DESCRIPTION
389	40	40169200	ERASERS
390	40	40169310	PATCHES FR PUNCTURE REPAIR OF SELF-VULCNSNG RUBR/A RUBR LACKING
391	40	40169320	RUBBER RING(O-RING)
392	40	40169330	RUBBER SEALS(OIL SEALS,ETC)
393	40	40169340	GASKETS
394	40	40169350	WASHERS
395	40	40169360	PLUGS
396	40	40169390	OTHER ARTICLES OF GASKETS WASHERS AND OTHER SEAL
397	40	40169400	BOAT/DOCK FENDERS W/N INFLATABLE
398	40	40169510	AIR MATTRESSES OF INFLATABLE ARTCLES
399	40	40169590	OTHER ITEMS OF INFLATABLE ARTCLES
400	40	40169910	RUBBER COTS FOR TEXTILE INDUSTRY
401	40	40169920	RUBBER BANDS
402	40	40169930	RUBBER THREAD
403	40	40169940	RUBBER BLANKETS
404	40	40169950	RUBBER CUSHION
405	40	40169960	RUBBER BUSH
406	40	40169970	EAR PLUG
407	40	40169980	STOPPERS
408	40	40169990	OTHERS ARTICLES OF VULCANISED RUBBER EXCL. MATS/GASKETS AND OTHER INFLATABLE ARTICLES
409	40	40170010	PLTS SHEETS RODS AND TUBES ETC OF EBONITE AND VULCANITE
410	40	40170020	SCRAP WASTE AND PWDR OF HARDENED RUBBER (EBONITE AND VULCANITE)
411	40	40170030	PRINTERS ROLLER
412	40	40170040	TEXTILE ROLLERS
413	40	40170050	TYPE WRITERS AND CYCLSTYLNG ROLLERS
414	40	40170090	OTHERS
415	41	41012010	HIDES AND SKINS OF COW INCLDING COW CALF
416	41	41012020	HIDES AND SKINS OF BUFFALO INCLDNG BUFFALD CALF
417	41	41012090	OTHER HIDES AND SKINS
418	41	41015010	HIDES AND SKINS OF COW INCLDING COW CALF
419	41	41015020	HIDES AND SKINS OF BUFFFALO INCDNG BUFFOLOCALF.
420	41	41015090	OTHER HIDES AND SKINS.
421	41	41019010	HIDES AND SKINS OF COW INCLDNG COW CALF
422	41	41019020	HIDES AND SKINS OF BAFFALO INCLDNG BUFFALOCALF

S. NO.	CHAPTER	HS CODE	DESCRIPTION
423	41	41019090	OTHER HIDES ANS SKINS
424	41	41021010	SHEEPSKINS
425	41	41021020	PELTS OF BABY LAMBS
426	41	41021030	LAMB SKIN OTHER THAN PELT
427	41	41022110	SHEEP SKINS
428	41	41022120	LAMB SKINS
429	41	41022130	LAMB PELT
430	41	41022910	SHEEP SKINS
431	41	41022920	LAMB SKINS
432	41	41032000	OF REPTILES
433	41	41033000	RAW HIDES AND SKINS OF SWINE
434	41	41039000	OTHERS EXCL REPTILES AND SWINE
435	41	41041100	FULL GRAINS-UNSPLIT/GRAIN-SPLITS OF BOVINEIN WET STATE INCLDNG WET-BLUE
436	41	41041900	OTHER GRAIN OF BOVINE IN WET STATE INCLDNGWET-BLUE
437	41	41044100	FULL GRAINS-UNSPLIT/GRAIN-SPLITS OF BOVINE IN DRY STATE(CRUST)
438	41	41044900	OTHER GRAIN OF BOVINE IN DRY STATE (CRUST)
439	41	41051000	TANED/CRUST SKIN OF SHEEP OR LAMB WITHOUT WOOL WHETHER OR NOT SPLIT BUT NOT FURTHER PREPARED. IN WET STATE
440	41	41053000	TANED/CRUST SKIN OF SHEEP OR LAMB WITHOUT WOOL WHETHER OR NOT SPLIT BUT NOT FURTHER PREPARED IN DRY STATE
441	41	41062100	TANED/CRUST HIDE ANDSKINS OF GOAT OR KIDS INWET STATE INCLUDING WET-BLUE.
442	41	41062200	TANED/CRUST HIDE AND SKINS OF GOAT OR KIDS IN DRY STATE (CRUST)
443	41	41063100	IN THE WET STATE (INCLUDING WET-BLUE)
444	41	41063200	TANED/CRUST HIDE ANDSKIN OF SWINE IN DRY STATE(CRUST)
445	41	41064000	OF REPTILES OTHER
446	41	41069100	TANED/CRUST HIDE AND SKINS OF OTHER ANIMALS IN WET STATE INCLUDING WET-BLUE
447	41	41069200	TANED/CRUST HIDE AND SKINS OF OTHER ANIMALS IN DRY STATE (CRUST)
448	41	41071100	LREATHER FURTHER OF BOVIN FULL GRAINS- UNSPLIT OF WHOLE HIDES/SKINS

S. NO.	CHAPTER	HS CODE	DESCRIPTION
449	41	41071200	LEATHERFUTHER OF BOVIN GRAIN-SPLIT OF WHOLE HIDES/SKINS
450	41	41071900	OTHER WHOLE HIDS/SKINS
451	41	41079100	FULL GRAINS-UNSPLIT OF OTHER HIDES/SKINS INCLUDING SIDES
452	41	41079200	GRAIN-SPLIT OF OTHER HIDES/SKINS INCLUDINGSIDES
453	41	41079900	OTHER/HIDES/SKINS INCLUDING SIDES
454	41	41120000	LEATHER FURTHER PREPARD AFTER TANING/CRUST LEATHER OF SHEEP/LAMB WITHOUT WOOL W.O.N. SPLIT
455	41	41131000	LEATHER FURTHER OF GOATS/KIDS
456	41	41132000	LEATHER FURTHER OF SWINE
457	41	41133000	LTATHER FURTHER OF REPTILES
458	41	41139000	LEATHER FURTHER OF OTHER ANIMALS
459	41	41141000	CHAMOIS LEATHER(INCLUDING COMBINATION CHAMOIS)
460	41	41142010	PATENT LEATHER AND PATENT LAMINATD LEATHER
461	41	41142020	METALLISED LEATHER
462	41	41151000	COMPOSIUTION LEATHER WITH BASE OF LEATHER/LEATHER FIBRE IN SLABS/SHEET/STRIPS
463	41	41152010	CUTTING OF LEATHER
464	41	41152090	OTHER PARING/WASTE OF LEATHER
465	42	42010000	SDDLRY AND HRNSS FOR ANY ANML (INCL TRACTSLEADS,KNEE PADS,MUZLS, SDDLE CLOTHS,SDDLE BAGS-DOG COATS AND THE LIKE)OF
466	42	42021110	TRAVEL GOODS(TRUNKS ETC)OF LEATHER
467	42	42021120	TOILET CASES OF LEATHER
468	42	42021130	SATC HELS OF LEATHER
469	42	42021140	BRIEF CASES OF LEATHER
470	42	42021150	EXECUTIVE/CASE OF LEATHER
471	42	42021160	VANITY CASE OF LEATHER
472	42	42021170	ATTACHE/CASE OF LEATHER
473	42	42021190	OTHER CASE OF LEATHER
474	42	42021210	TOILET CASES WITH OUTER SURFACE OF PLASTIC OR OF TEXTILE MATERIALS
475	42	42021220	PLASTIC MOULDED SUITCASES
476	42	42021230	PLASTIC MOULDED BRIEF-CASES.
477	42	42021240	SATCHELS
478	42	42021250	OTHER TRAVEL-GOODS OF PLASTIC/TEXTILE MATERIALS
479	42	42021260	BRIEF CASE OF PLASTIC/TEXTILE MATERIALS

S. NO.	CHAPTER	HS CODE	DESCRIPTION
480	42	42021270	EXECUTIVE-CASE OTHER THAN PLASTIC MOULDED
481	42	42021280	VANITY-CASE OF PLASTIC/TEXTILE MATERIALS
482	42	42021290	OTHERS
483	42	42021910	TRAVEL GOODS OF LEATHER
484	42	42021920	TOILET-CASES
485	42	42021930	SATCHELS
486	42	42021940	BRIEF CASES(OTHER THAN PLASTIC MOULDED)
487	42	42021950	EXECUTIVE-CASES
488	42	42021960	VANITY-CASES
489	42	42021990	OTHERS
490	42	42022110	HANDBAGS OF LEATHER FOR LADIES
491	42	42022120	VANITY BAGS OF LEATHER
492	42	42022190	OTHER LEATHER HAND BAGS.
493	42	42022210	HND BGS/SHPPNG BGS OF ARTFCL PLSTC MTRL
494	42	42022220	HAND BAGS/SHOPPING BAGS OF COTTON
495	42	42022230	JUTE HAND BAGS/SHOPPING BAGS.
496	42	42022240	VANITY BAGS WITH OUTER SURFACE OF SHEETINGOF PLASTIC/TEXTILE
497	42	42022290	OTHERS
498	42	42022910	HNBGS OF OTHR MTRLS EXCL WKRWRK/BSKT WRK
499	42	42022990	OTHERS
500	42	42023110	JEWELLERY BOXES
501	42	42023120	WALLETS AND PURSES OF LEATHER
502	42	42023190	OTHERS
503	42	42023210	JEWELLERY BOX
504	42	42023290	OTHERS
505	42	42023910	JEWELLERY BOX
506	42	42023990	OTHERS
507	42	42029100	OTHR ARTICLS WITH OUTER SURFCE OF LTHR OF COMPOSITION OF LEATHER/OF PATENT LEATHER
508	42	42029200	OTHER ARTICLES WITH OUTER SURFACE OF PLASTIC SHEETING OR OF TXTL MATERIALS
509	42	42029900	OTHR SIMILAR CONTAINERS OF HDNG 4202
510	42	42031010	JACKETS AND JERSEYS
511	42	42031090	OTHER ARTICLES OF APPAREL
512	42	42032110	GLOVES FOR SPORTS
513	42	42032120	MITTENS AND MITTS FOR SPORTS
514	42	42032910	GLOVES FOR USE IN INDUSTRY

S. NO.	CHAPTER	HS CODE	DESCRIPTION
515	42	42032920	OTHER GLOVES
516	42	42032930	MITTENS AND MITTS OTHR THAN FOR SPORTS
517	42	42033000	BELTS AND BANDOLIERS
518	42	42034010	APRONS
519	42	42034020	SEMI-CHROME GRAIN GARMENTS
520	42	42034090	OTHER
521	42	42050011	WELT
522	42	42050019	OTHER STRAPS
523	42	42050020	LEATHER S0FA C0VER
524	42	42050090	OTHERS
525	42	42060010	CATGUTS FOR RACKETS
526	42	42060090	OTHERS CATGUTS
527	43	43011000	RAW FURSKINS OF MINK WHOLE WITH OR WITHOUT HEAD TAIL OR PAWS
528	43	43013000	RAW FURSKINS OF (INDIAN-PERSIAN ETC) LAMB WHOLE WITH OR WITHOUT HEAD-TAIL OR PAWS
529	43	43016000	OF FOX, WHOLE, WITH OR WITHOUT HEAD, TAIL OR PAWS
530	43	43018000	OTHER FRSKNS WHOLE W/N WITH HEAD TAIL/PAWS
531	43	43019000	CUTTINGS SUITABLE FOR FURRIERS USE CUTTINGS SUITABLE FOR FURRIERS USE
532	43	43021100	WHOLE FUR-SKINS OF MINK WITH/WITHOUT HEAD TAIL OR PAWS NOT ASSEMBLED, TANNED
533	43	43021910	CALF SKINS WHITE HAIR ON TANNED/DRESSED
534	43	43021920	HIDES/SKINS OF OTHER BOVINE AND EQUINE ANIMALS WITH HAIR ON-TANNED/DRESSED
535	43	43021930	GOAT(COMN) AND KID SKNS WTH HAIR ON TND/DRSD
536	43	43021940	TIGER-CAT SKINS
537	43	43021990	HIDES AND SKINS OF OTHER ANIMALS WITH HAIRON TANNED/DRESSED
538	43	43022000	HEDS,TAILS PAWS,OTHR PCS/CUTNGS UNASMBLD
539	43	43023000	WHOLE FUR SKINS AND PCS/CUTNGS THROF ASMBLD
540	43	43031010	ARTICLES OF APPAREL AND CLOTHING ACCESSORIESMADE OF WILD ANIMALS COVERED UNDER WILD LIFE PROTECTION ACT
541	43	43031020	ARTICLES OF APPAREL AND CLOTHING ACCESSORIESMADE OF ANIMALS COVERER UNDER CITE
542	43	43031090	OTHERS

S. NO.	CHAPTER	HS CODE	DESCRIPTION
543	43	43039010	OTHER ARTICLES OF FURSKIN MADE OF WILD ANIMALS COVERED UNDER WILD LIFE PROTECTION ACT
544	43	43039020	OF ANIMALS COVERED UNDERCONVENTION ON INTERNATIONAL TRADE OF ENDANGERED SPECIES (CITES) OTHER THAN THOSE OF ITEM 43039010
545	43	43039090	OTHERS ARTICLES OF FURSKIN EXCL. APPAREL AND CLOTHING ACCESSORIES
546	43	43040011	ARTIFICIAL FUR AS TRIMMING/EMBELLISHMENT OOF GARMENTS
547	43	43040019	OTHERS ARTICLES OF ARTIFICIAL FUR EXCL GARMENTS/MADEUOS/KNITWEAR ETC
548	44	44081010	SHEETS FOR PLYWOOD
549	44	44081020	OAK WOOD VENEER
550	44	44081030	VENEER SHEETS FOR MATCH BOXES/MATCH SPLINTS
551	44	44081090	OTHERS
552	44	44083110	VENEER SHEETS-MRNTI FOR PLYWOOD
553	44	44083120	VENEER SHEETS-MRNTI OF ROSE WOOD
554	44	44083130	VEENEER SHEETS-MRNTI FOR MATCH BOXES/ SPLIATS
555	44	44083190	OTHER VNR SHEETS-MRNTI
556	44	44083910	SHEETS FOR PYWOOD
557	44	44083920	VENEER SHEETS OF ROSEWOOD
558	44	44083930	VENEER SHEETS FOR MATCH BOXES/SPLIATS
559	44	44083990	OTHERS
560	44	44089010	SHEETS FOR PLYWOOD
561	44	44089020	VENNER SHEETS FOR MATCH BOXES/SPLIATS
562	44	44089090	OTHERS
563	44	44091010	WOODEN PLANED/TONG VED/GROOVED/REBATE ETC BUT NOT MOULDED
564	44	44091020	WOODEN BEADNGS AND MOULDG (INCL MOLDED SKIRTNG AND OTHR MOULDED BOARDS)
565	44	44091090	OTHER
566	44	44092200	OF TROPICAL WOOD
567	44	44092910	NON-CONIFEROUS WOODEN PLANED/TONGUED/ GROOVED ETC BUT NOT MOULDED
568	44	44092920	WOODEN BEADNG AND MOULDNG (INCL MOLDED SKIRTNG AND OTHR MOLDED BORDS)
569	44	44092990	OTHER
570	44	44101110	PLAIN PARTICLE BOARDS

S. NO.	CHAPTER	HS CODE	DESCRIPTION
571	44	44101120	INSULATION BOARD AND HARDBOARD
572	44	44101130	VENEER BOARD WITHOUT DECORATIVE VENEER ON ANY FACE
573	44	44101190	OTHERS
574	44	44101210	ORIENTED STRAND BOARD/WAFER BOARD UNWORKED/SANDED
575	44	44101290	OTHER ORIENTED STRAND BOARD/WAFER BOARD UNWORKED/SANDED
576	44	44101900	OTHER OTHER THAN PARTICLE BOARD / OSB OF WOOD
577	44	44109010	PLAIN BOARD OF OTHER LIGNUS MATRLS N.E.C
578	44	44109020	INSULATION BOARD AND HARD BOARD OF PLASTIC LAMINATED SHEETS
579	44	44109030	VENEERED PARTICLE BOARD, NOT HAVING DECORATIVE VENEERS OF ANY FACE
580	44	44109040	OF COIR
581	44	44109050	VENEERED PARTICLE BOARD OF JUTE FIBRE
582	44	44109090	OTHERS
583	44	44111200	OF A THICKNESS NOT EXCEEDING 5MM
584	44	44111300	OF A THICKNESS EXCEEDING 5MM BUT NOT EXCEEDING 9MM
585	44	44111400	OF A THICKNESS EXCEEDING 9MM
586	44	44119211	HARD BOARD
587	44	44119219	OTHER BOARD
588	44	44119221	HARDBOARD
589	44	44119229	OTHER BOARD
590	44	44119311	INSULATION BOARD
591	44	44119319	OTHER BOARD
592	44	44119321	INSULATION BOARD
593	44	44119329	OTHER BOARD
594	44	44119411	INSULATION BOARD
595	44	44119419	OTHER BOARD
596	44	44119421	INSULATION BOARD
597	44	44119422	OF COIR
598	44	44119423	OTHER INSULATION BOARD OF JUTE FIBRE
599	44	44119429	OTHER BOARD
600	44	44121000	OF BAMBOO
601	44	44123110	DECORATIVE PLYWOOD
602	44	44123120	TEA CHEST PANELS/SHOOKS,PACKED IN SETS.

S. NO.	CHAPTER	HS CODE	DESCRIPTION
603	44	44123130	OTHER TEA CHEST PANELS
604	44	44123140	MARINE AND AIRCRAFT PLYWOOD
605	44	44123150	CUTTING/TRIMING OF PLYWOOD WIDTH <=5 CM
606	44	44123190	OTHERS
607	44	44123310	DECORATIVE PLYWOOD
608	44	44123320	TEA CHEST PANELS, SHOOKS WHETHER OR NOT PACKED IN SETS
609	44	44123330	MARINE AND AIRCRAFT PLYWOOD
610	44	44123340	CUTTING AND TRIMMINGS OF PLYWOOD OF WIDTH NOT EXCEEDING 5 CM
611	44	44123390	OTHER
612	44	44123410	DECORATIVE PLYWOOD
613	44	44123420	TEA CHEST PANELS, SHOOKS WHETHER OR NOT PACKED IN SETS
614	44	44123430	MARINE AND AIRCRAFT PLYWOOD
615	44	44123440	CUTTING AND TRIMMINGS OF PLYWOOD OF WIDTH NOT EXCEEDING 5 CM
616	44	44123490	OTHER
617	44	44123910	DECORATIVE PLYWOOD
618	44	44123920	TEA CHEST PANELS, SHOOKS WHETHER OR NOT PACKED IN SETS
619	44	44123930	MARINE AND AIRCRAFT PLYWOOD
620	44	44123940	CUTTING AND TRIMMINGS OF PLYWOOD OF WIDTH NOT EXCEEDING 5 CM
621	44	44123990	OTHER
622	44	44124100	WITH AT LEAST ONE OUTER PLY OF TROPICAL WOOD
623	44	44124200	OTHER, WITH AT LEAST ONE OUTER PLY OF NON-CONIFEROUS WOOD,LAMINATED VENEERED LUMBER (LVL)
624	44	44124900	OTHER ,WITH BOTH OUTER PLIES OF CONIFEROUS WOOD,LAMINATED VENEERED LUMBER (LVL)
625	44	44125100	BLOCKBOARD, LAMINBOARD AND BATTERBOARD (WITH AT LEAST ONE OUTER PLY OF TROPICAL WOOD)
626	44	44125200	OTHER, WITH AT LEAST ONE OUTER PLY OF NON-CONIFEROUS WOOD
627	44	44125900	OTHER,WITH BOTH OUTER PLIES OF CONIFEROUS WOOD
628	44	44129110	DECORATIVE PLYWOOD
629	44	44129120	TEA CHEST PANELS, SHOOKS WHETHER OR NOT PACKED IN SETS
630	44	44129130	MARINE AND AIRCRAFT PLYWOOD

S. NO.	CHAPTER	HS CODE	DESCRIPTION
631	44	44129140	CUTTING AND TRIMMINGS OF PLYWOOD OF WIDTH NOT EXCEEDING 5 CM
632	44	44129190	OTHER
633	44	44129210	DECORATIVE PLYWOOD
634	44	44129220	TEA CHEST PANELS, SHOOKS WHETHER OR NOT PACKED IN SETS
635	44	44129230	MARINE AND AIRCRAFT PLYWOOD
636	44	44129240	CUTTINGS AND TRIMMINGS OF PLYWOOD OF WHICH NOT EXCEEDING 5 CM
637	44	44129290	OTHER
638	44	44129910	DECORATIVE PLYWOOD
639	44	44129920	TEA CHEST PANNEL OR SHOOKS , PACKED IN SETS
640	44	44129930	MARINE AND AIRCRAFT PLYWOOD
641	44	44129940	CUTTINGS AND TRIMMINGS OF PLYWOOD OF WHICH NOT EXCEEDING 5 CM
642	44	44129990	OTHER
643	44	44130000	DENSIFIED WOOD IN BLOCKS PLATES STRIPS OR PROFILE SHAPES
644	44	44141000	OF TROPICAL WOOD
645	44	44149000	OTHER
646	44	44151000	CASES BOXES CRATES DRUMS AND SMLR PACKINGS CABLE-DURMS OF WOOD
647	44	44152000	PALETS,PALETS(BOX,COLRS) AND OTHR LOAD BORDSOF WOOD
648	44	44160010	CASES,BARRELS,VATS AND TUBS
649	44	44160020	OTHER COOPERS PRODUCTS
650	44	44160091	RIVEW OR SSWN STAVES OF WOOD NOT FURTHER PREPARED
651	44	44160099	OTHERS
652	44	44170000	TOOLS,TOOL BODIES,TOOL HANDLES BROOM OR BRUSH BODIES AND HANDLES, OR WOOD BOOT OR SHOE LASTS AND TREES,OF WOOD
653	44	44181100	OF TROPICAL WOOD(WINDOWS, FRENCH-WINDOWS AND THEIR FRAMES:)
654	44	44181900	OTHER(OTHER)
655	44	44182110	FLUSH DOORS[OF TROPICAL WOOD:(DOORS AND THEIR FRAMES AND THRESHOLDS:)]
656	44	44182120	FRAMES AND THRESHOLDS OF FLUSH DOORS[OF TROPICAL WOOD:(DOORS AND THEIR FRAMES AND THRESHOLDS:)]

S. NO.	CHAPTER	HS CODE	DESCRIPTION
657	44	44182190	OTHER[OF TROPICAL WOOD:(DOORS AND THEIR FRAMES AND THRESHOLDS:)]
658	44	44182910	FLUSH DOORS(OTHER)
659	44	44182920	FRAMES AND THRESHOLDS OF FLUSH DOORS(OTHER)
660	44	44182990	OTHER(OTHER)
661	44	44183000	POSTS AND BEAMS OTHER THAN PRODUCTS OF SUB HEADINGS 441881 TO 441889
662	44	44184000	SHUTTERNG FOR CONCRETE CONSTRUCTIONAL WORK
663	44	44185000	SHINGLES AND SHAKES
664	44	44187300	OF BAMBOO OR WITH AT LEAST THE TOP LAYER (WEAR LAYER) OF BAMBOO
665	44	44187400	OTHER, FOR MOSAIC FLOORS
666	44	44187500	OTHER, MULTILAYER
667	44	44187900	OTHER
668	44	44188100	GLUE-LAMINATED TIMBER(GLULAM)
669	44	44188200	CROSS-LAMINATED TIMBER(CLT OR X-LAM)
670	44	44188300	I BEAMS
671	44	44188900	OTHER
672	44	44189100	OF BAMBOO
673	44	44189200	CELLULAR WOOD PANELS
674	44	44189900	OTHER
675	44	44191100	BREAD BOARDS, CHOPPING BOARDS AND SIMILAR BOARDS
676	44	44191200	CHOPSTICKS
677	44	44191900	OTHER
678	44	44192000	OF TROPICAL WOOD
679	44	44199010	BREAD BOARDS, CHOPPING BOARDS AND SIMILAR BOARDS
680	44	44199020	CHOPSTICKS
681	44	44199090	OTHER
682	44	44201100	OF TROPICAL WOOD(STATUETTES AND OTHER ORNAMENTS:)
683	44	44201900	OTHER(STATUETTES AND OTHER ORNAMENTS:)
684	44	44209010	WOOD MARQUETRY AND INLAID WOOD
685	44	44209090	OTHERS
686	44	44211000	CLOTHS HANGERS
687	44	44212000	COFFINS
688	44	44219111	FOR COTTON MACHINERY
689	44	44219112	FOR JUTE MACHINERY

S. NO.	CHAPTER	HS CODE	DESCRIPTION
690	44	44219113	FOR SILK REGENERATED AND SYNTHETIC FIBRE MACHINERY
691	44	44219114	FOR OTHER MACHINERY
692	44	44219119	OTHER
693	44	44219120	WOOD PAVING BLOCKS
694	44	44219130	MATCH SPLINTS
695	44	44219140	PENCIL SLATS
696	44	44219150	PARTS OF WOOD, NAMELY OARS, PADDLES AND RUDDERS FOR SHIPS, BOATS AND OTHER SIMILARFLOATING STRUCTURES
697	44	44219160	PARTS OF DOMESTIC DECORATIVE ARTICLES USED AS TABLEWARE AND
698	44	44219170	ARTICLES OF DENSIFIED WOOD NOT INCLUDED OR SPECIFIED ELSEWHERE
699	44	44219190	OTHER
700	44	44219911	FOR COTTON MACHINERY
701	44	44219912	FOR JUTE MACHINERY
702	44	44219913	FOR SILK REGENERATED AND SYNTHETIC FIBRE MACHINERY
703	44	44219914	FOR OTHER MACHINERY
704	44	44219919	OTHER
705	44	44219920	WOOD PAVING BLOCKS
706	44	44219930	MATCH SPLINTS
707	44	44219940	PENCIL SLATS
708	44	44219950	PARTS OF WOOD, NAMELY OARS, PADDLES AND RUDDERS FOR SHIPS,
709	44	44219960	PARTS OF DOMESTIC DECORATIVE ARTICLES USED AS TABLEWARE AND
710	44	44219970	ARTICLES OF DENSIFIED WOOD NOT INCLUDED OR SPECIFIED ELSEWHERE
711	44	44219990	OTHER
712	45	45011000	NATURAL CORK RAW OR SIMPLY PREPARED
713	45	45019000	OTHER NATURAL CORK
714	45	45020000	NATURAL CORK DEBACKED/ROUGHLY SQUARED/ RECTANGULAR/SQUARE BLOKS PLTS SHEETS/ STRIP(INCL SHRP EDGD BLNK FR CRKS OR
715	45	45031000	CORKS AND STOPPERS
716	45	45039010	SHUTTLECORK CORK BOTTOM
717	45	45039090	OTHERS ARTICLES OF NATURAL CORK ETC

S. NO.	CHAPTER	HS CODE	DESCRIPTION
718	45	45041010	SHEETS
719	45	45041020	SLABS
720	45	45041090	OTHERS
721	45	45049000	OTHR AGGLOMERATED CORKS
722	46	46012100	OF BAMBOO
723	46	46012200	OF RATTAN
724	46	46019200	OF BAMBOO
725	46	46019300	OF RATTAN
726	46	46019400	OF OTHER VEGETABLE MATERIALS
727	46	46029000	OTHER
728	47	47010000	MECHANICAL WOOD PULP
729	47	47031100	CHEMICAL WOOD PULP UNBLCD CONFRS,SULPHATE
730	47	47031900	CHEMICAL WOOD PULP UNBLCD N-CONIFRS,SLPHTE
731	47	47032100	BLEACHED OR SEMI-BLEACHED CONIFEROUS CHEMICAL WOOD PULP SULPHATE
732	47	47032900	BLEACHED OR SEMI-BLEACHED NON-CONIFEROUS CHEMICAL WOOD PULP SULPHATE
733	47	47041100	UNBLCD CONFRS CHMCAL WOOD PULP SULPHITE
734	47	47041900	UNBLCD N-CONIFRS CHMICAL WOOD PULP SULPHIT
735	47	47042100	SEMI-BLEACHED/BLEACHED CONIFEROUS CHMCAL WOOD PULP SULPHITE
736	47	47042900	SEMI-BLEACHED/BLEACHED NON-CONIFEROUS CHMICAL WOOD PULP SULPHITE
737	47	47050000	WOOD PULP OBTAINED BY COMBINATION OF MECHANICAL AND CHEMICAL PULP PROCESS
738	47	47061000	COTTON LINTERS PULP
739	47	47062000	PULPS OF FIBRES DERIVED FROM RECOVERED (WASTE AND SCRAP) PAPER AND PAPERBOARD
740	47	47063000	OTHER, OF BAMBOO
741	47	47069100	OTHER MECHANICAL PULP
742	47	47069200	OTHER CHEMICAL PULPS
743	47	47069300	OTHER SEMI-CHEMICAL PULP
744	47	47071000	WSTE AND SCRP OF UNBLECHD KRAFT PAPR OR PAPRBORD OR CORGTD PAPR/PAPRBORD
745	47	47072000	WSTE AND SCRP OF OTHR PAPR/PAPRBORD MADE OF BLECHD CHEM PULP NT COLORD
746	47	47073000	WSTE AND SCRP OF OTHR PAPR/PAPRBORD MADE OF MECHANICL PULP(E.G.NEWSPAPR JRNS ETC)

S. NO.	CHAPTER	HS CODE	DESCRIPTION
747	47	47079000	OTHR INCL UNSORTED WASTE AND SCRAP
748	48	48010010	GLAZED NEWSPRINT
749	48	48010090	OTHER NEWSPRINTS
750	48	48022010	PHOTOGRAPHIC BASE PAPER UNCOATED
751	48	48022090	OTHERS
752	48	48024000	WALPAPER BASE
753	48	48025410	INDIA PAPER
754	48	48025420	LITHO AND OFFSET PAPER
755	48	48025430	DUPLICATING PAPER
756	48	48025440	AIRMAIL PAPER
757	48	48025450	TISSUE PAPER
758	48	48025490	OTHER
759	48	48025510	LITHO AND OFFSET PAPER
760	48	48025520	DRAWING PAPER
761	48	48025530	DUPLICATING PAPER
762	48	48025540	ACCOUNT BOOK PAPER
763	48	48025550	BANK,BOND AND CHEQUE PAPER
764	48	48025560	CURRENCY NOTE PAPER
765	48	48025570	PAPER FOR SECURITY PRINTING,CURRENCY PAPER STAMP PAPER
766	48	48025590	OTHER PAPER
767	48	48025610	LITHO AND OFFSET PAPER
768	48	48025620	DRAWING PAPER
769	48	48025630	DUPLICATING PAPER
770	48	48025640	ACCOUNT BOOK PAPER
771	48	48025650	BANK,BOND AND CHEQUE PAPER
772	48	48025660	CURRENCY NOTE PAPER
773	48	48025670	PAPER FOR SECURITY PRINTING CURRENCY PAPERSTAMP PAPER
774	48	48025690	OTHER PAPER
775	48	48025710	LITHO AND OFFSET PAPER
776	48	48025720	DRAWING PAPER
777	48	48025730	DUPLICATING PAPER
778	48	48025740	ACCOUNT BOOK PAPER
779	48	48025750	BANK,BOND AND CHEQUE PAPER
780	48	48025760	CURRENCY NOTE PAPER
781	48	48025770	PAPER FOR SECURITY PRINTING,CURRENCY PAPERSTAMP PAPER

S. NO.	CHAPTER	HS CODE	DESCRIPTION
782	48	48025790	OTHER PAPER
783	48	48025810	LITHO AND OFFSET PAPER
784	48	48025820	DRAWING PAPER.
785	48	48025830	DUPLICATING PAPER
786	48	48025840	BANK BOND AND CHEQUE PAPER
787	48	48025850	PAPER FOR SECURITY PRINTING, CURRENCY PAPER, STAMP PAPER
788	48	48025890	OTHER
789	48	48026110	DRAWING PAPER
790	48	48026120	POSTER PAPER
791	48	48026130	PRINTING PAPER DYED/MARBLED IN MASS
792	48	48026140	ACCOUNT BOOK PAPER
793	48	48026150	AUTOMATIC DATA PROCESSING MACHINE PAPER
794	48	48026160	PAPER FOR SECURITY PRINTING, CURRENCY PAPER, STAMP PAPER
795	48	48026190	OTHER
796	48	48026210	DRAWING PAPER
797	48	48026220	POSTER PAPER
798	48	48026230	PRINTING PAPER DYED/MARBLED IN MAGS
799	48	48026240	ACCOUNT BOOK PAPER
800	48	48026250	AUTOMATIC DATA PROCESSING MACHINE PAPER
801	48	48026260	PAPER FOR SECURITY PRINTING, CURRENCY PAPER, STAMP PAPER
802	48	48026290	OTHER
803	48	48026910	DRAWING PAPER
804	48	48026920	POSTER PAPER
805	48	48026930	PRINTING PAPER DYED/MARBLED IN MASS
806	48	48026940	ACCOUNTING BOOK PAPER
807	48	48026950	AUTOMATIC DATA PROCESSING MACHINE PAPER
808	48	48026960	PAPER FOR SECURITY PRINTING,CURRENCY PAPER/STAMP PAPER
809	48	48026990	OTHER
810	48	48030010	TISSUE PAPER FOR HOUSE HOLD/SANITARY PUR- PPOSE IN COMMERCIAL SIZEROOLS OF WIDTH>=36 C.M.
811	48	48030090	OTHER TISSUE PAPER
812	48	48041100	KRFT LINER UNBLEACHED
813	48	48041900	OTHER KRAFT LINER
814	48	48042100	SACK KRAFT PAPER UNBLEACHED
815	48	48042900	OTHER SACK KRAFT PAPER

S. NO.	CHAPTER	HS CODE	DESCRIPTION
816	48	48043100	OTHER CRAFT PAPER AND PAPERBOARD WEIGHING 150 G/M2 OR LESS UNBLEACHED
817	48	48043900	OTHR CRFT PAPR AND PAPRBORD WGHNG<=150G/M2
818	48	48044100	OTHR KRFT PAPR/PAPRBORD WEING MORE THAN 150G/M2 BUT LESS THAN 225G/M2 UNBLEACHED
819	48	48044200	OTHR KRFT PAPR/PAPRBIRD WEING > 150 G/M2 BUT<225G/M2 BLCHD UNIFORMLY WITH 95% FIBRE CONTNG WOOD FIBR FROM CHM PROC
820	48	48044900	OTHR KRFT PAR AND PAPRBORD WEING ABOVE 150G/M2 BUT BELOW 225G/M2
821	48	48045100	KRFT PAPR/PAPRBORD WEING/225G/M2 UNBLCHD
822	48	48045200	OTHR KRFT PAPR AND PAPRBORD WEING>=225G/M2 BLECHD UNIFORMLY 95 PRCNT OF THE FBRS ARE WOOD FIBR FROM CHM PROCESS
823	48	48045900	OTHR KRFT PAPR/PAPRBORD WEING 225G/M2/MORE
824	48	48051100	SEMI-CHEMICAL FLUTING PAPER
825	48	48051200	STRAW FLUTING PAPER
826	48	48051900	OTHER FLUTING PAPER
827	48	48052400	TESTLINER(RECYCLED LINER BORD) OF WT<=150 G/M2
828	48	48052500	TESTLINER(RECYLED LINER BORD)OF WT>250 G /M2
829	48	48053000	SULPHITE WRAPPING PAPR
830	48	48054000	FILTER PAPER AND PAPERBOARD
831	48	48055000	FELT PAPER AND PAPERBOARD
832	48	48059100	OTHER UNCOATED PAPR AND PARPBORD OF WT<=150 G/M2
833	48	48059200	OTHER UNCOATED PAPR AND PAPRBORD OF WT< 150 G/M2 SUT <225 G/M2
834	48	48059300	OTHER UNCOATED PAPR AND PAPRBORD OF WT>=225 G/M2
835	48	48061000	VEGETABLE PARCHMENT PAPER
836	48	48062000	GREASEPROOF PAPERS
837	48	48063000	TRACING PAPERS
838	48	48064010	GLASSINE PAPER
839	48	48064090	OTHERS (E.G. VELLUM)
840	48	48070010	STRAW PAPER AND OTHER STRAW BORD,WON COVRD WITH PAPER OTHER THAN STRAW PAPER
841	48	48070090	OTHER
842	48	48081000	CORRUGATED PAPR/PAPRBORD W/N PERFORATED

S. NO.	CHAPTER	HS CODE	DESCRIPTION
843	48	48084010	SACK KRAFT PAPER, CREPED OR CRINKLED, WHETHER OR NOT EMBOSSED OR PERFORATED
844	48	48084090	OTHER KRAFT PAPER, CREPED OR CRINKLED, WHETHER OR NOT EMBOSSED OR PERFORATED
845	48	48089000	OTHER PAPER AND PAERBORD CORRUGATED
846	48	48092000	SELF COPY PAPER
847	48	48099000	OTHER COPYING OR TRANSFER PAPERS
848	48	48101310	IMITATION ART PAPER
849	48	48101320	ART PAPER
850	48	48101330	CHROME PAPER OR PAPERBOARD
851	48	48101390	OTHER
852	48	48101410	IMITATION PAPER
853	48	48101420	ART PAPER
854	48	48101430	CHROME PAPER OR PAPERBORD
855	48	48101490	OTHER
856	48	48101910	IMITATION ART PAPER
857	48	48101920	ART PAPER
858	48	48101930	CHROME PAPER OR PAPRBOARD
859	48	48101990	OTHER
860	48	48102200	LIGHT-WEIGHT COATED PAPER OTHR GRAPHC PRPS OUT OF TOTL FIBR CONTNT FIBR OBTND BY MCH PROCS>10% BY WEIGHT
861	48	48102900	OTHR PAPR AND PAPRBORD FR WRTNG ETC OF WHCH >=10% BY WT OF TOTL FBRS CNTNT CNSSTS OF FIBRS OBTND BY A MCHNCL PRCSS
862	48	48103100	KRFT PAPR AND PAPRBORD OTHR THN FOR WRITNGETC BLECHD WOD FIBR FRM CH PROCS IS > 95% OF THE TOTL FIBRS AND WEIG
863	48	48103200	KRFT PAPR AND PAPRBORD,OTHR THN FOR WRITNGPRNTNG ETC BLECHD, WOOD CONTNG FIBR FRM CHPROCS IS MORE THN 95 PRCNT OF
864	48	48103910	INSULATING PAPER
865	48	48103920	ELECTRIC INSULATING PRESS BOARD KG
866	48	48103930	INSULATION BOARDS (HOMOGENEOUS)
867	48	48103990	OTHERS
868	48	48109200	MULTIPLY PAPR AND PAPRBORD
869	48	48109900	OTHR COATED PAPR AND PPRBRD (NOT MLTIPLY)
870	48	48111000	TARD BITUMINISD/ASPHALTD PAPR AND PAPRBORD

S. NO.	CHAPTER	HS CODE	DESCRIPTION
871	48	48114100	SELF ADHESIVE PAPER AND PAPRBOARD
872	48	48114900	OTHR GUMMED OR ADHESIVE PAPR AND PAPRBORD
873	48	48115110	ASEPTIC PACKAGING PAPER
874	48	48115190	OTHER BLEACHED PAPER, PAPERBOARD ETC. WEIGHING > 150GM/SQM
875	48	48115910	ASEPTIC PACKAGING PAPER
876	48	48115990	OTHER PAPER, PAPERBOARD ETC. WEIGHING > 150GM/SQM
877	48	48116000	PAPER AND PAPERBOARD, COATED, IMPREGNATED OR COVERED WITH WAX, PARAFFIN WAX, STEARINE, OIL OR GLYCEROL
878	48	48119011	HAND MADE PAPR AND PAPRBORD RULES LIND OR SQURD BUT NT OTHRWISE PRINTD
879	48	48119012	CHROMO AND ART PAPER COATED
880	48	48119013	BUILDING BOARD OF PAPR OR PULP IMPREGNATD
881	48	48119014	CHORMO BOARD
882	48	48119015	RAW BASE PAPR FOR SENTISITISNG COATD
883	48	48119016	SURFACE MARBLED PAPER.
884	48	48119017	LEATHER BOARD AND IMITATN LEATHER BORD
885	48	48119018	MATRIX BOARD
886	48	48119091	OTHER GRAPE GDARD PAPER
887	48	48119093	THERMAL PAPER FOR FAX MACHINES
888	48	48119094	THERMAL PAPER IN JUMBO ROLLS (OF SIZE 1 M AND ABOVE IN WIDTH AND 5,000 M AND ABOVE IN LENGTH)
889	48	48119095	THERMAL PAPER IN JUMBO ROLLS (OF SIZE 1 M AND ABOVE IN WIDTH AND LESS THAN 5000 M IN LENGTH)
890	48	48119096	THERMAL PAPER IN ROLLS OF SIZE LESS THAN 1 M IN WIDTH
891	48	48119099	OTHERS
892	48	48120000	FILTER BLOCKS SLABS AND PLATS OF PAPR PULP
893	48	48131000	PAPR IN THE FORM OF BOOKLETS OR TUBES
894	48	48132000	CIG PAPR IN ROLLS OF WIDTH NOT EXCDNG 5 CM
895	48	48139010	CIG PAPR IN BULK OR SHEETS
896	48	48139090	OTHERS
897	48	48142000	WALPAPR AND SMLR WALCOVRNGS CONSTNG OF PAPR COATD/COVRD ON FACE SIDE WITH A GRAIND EMBOSD COLRD ETC/DECORATD LAYR OR
898	48	48149000	OTHR WALLPAPER AND WALLCOVERINGS

S. NO.	CHAPTER	HS CODE	DESCRIPTION
899	48	48162010	DUPLICATNG PAPRCUT TO SIZE
900	48	48162020	PAPER F0R FAX MACHINE
901	48	48162090	OTHERS
902	48	48169010	OTHER COPYNG OR TRNSFR PAPRS(EXCLUD PRNTD TRANSFER) CUT TO SIZE W/N PUT IN BOXES
903	48	48169020	CALCULATNG MACH PAPR IN ROLLS AND STRIPS NT EXCEDNG 15 CM IN WIDTH
904	48	48169090	OTHERS
905	48	48171000	ENVELOPES
906	48	48172000	LTR CRDS,PLN POSTCRDS AND CORSPNDNCE CRDS
907	48	48173010	WRITING BLOCKS
908	48	48173090	OTHR PAPR STATIONERY FR CORSPNDNCE CONTNG ONLY AN ASORTMNT OF PAPR STATIONRY
909	48	48181000	TOILET PAPER
910	48	48182000	HANDKERCHIPS,CLNG/FACIAL TISSU AND TOWELS
911	48	48183000	TABLECLOTHS AND SERVIETTES.
912	48	48185000	ARTCLS OF APPAREL ANDCLOTHNG ACCESSORIES
913	48	48189000	OTHR ARTCLS OF PAPR,PAPR PLP,CLLS WDNG ETC
914	48	48191010	BOXES OF CORRUGATED PAPER AND PAPER BOARD
915	48	48191090	CARTNSANDCASES OF CORRUGATED PAPRANDPAPRBRD
916	48	48192010	CARTNS/BOXES/CASES FOR PACKNG MATCH STICKSSTICKS
917	48	48192020	BOXES OF NON-CRRUGATED PAPER AND PAPERBOARD
918	48	48192090	FLONG CARTNSANDCASES OF NON-CRRGTD PAPRANDBRD
919	48	48193000	SACKS ,BAGS WIDTH OF BASE 40 CM AND ABOVE
920	48	48194000	OTHR SACKS AND BAGS INCLUDNG CONES
921	48	48195010	OTHR PACKNG CONTNRS MADE OF CRRUGATED PAPER/PAPRBORD
922	48	48195090	OTHR PACKNS CONTNRS MADE OF OTHR MATERIALS
923	48	48196000	BOX FILES LETR TRAYS STORGE BOXS AND SIMLR ARTCLS USD IN OFFCS SHOPS OR THE LIKE
924	48	48201010	REGISTERS ACCOUNT BOOKS
925	48	48201020	LETTER PADS
926	48	48201090	OTHERS
927	48	48202000	EXERCESE BOOKS
928	48	48203000	BINDERS FOLDERS AND FILE COVERS
929	48	48204000	MANIFOLD BUSINES FORMS,INTRLVD CRBN SETS
930	48	48205000	ALBUMS FOR SAMPLS OR FOR COLLECTIONS
931	48	48209010	BLOTTING PAPERS CUT TO SIZE

S. NO.	CHAPTER	HS CODE	DESCRIPTION
932	48	48209090	OTHERS
933	48	48211010	PAPER TAG
934	48	48211020	LABELS
935	48	48211090	OTHR PRNTD PAPER OR PAPERBOARD
936	48	48219010	LABELS
937	48	48219090	OTHERS
938	48	48221000	BOBINS SPOOLS USD FORWINDNG TEXTL YARN
939	48	48229010	PAPER TUBE OF ALL KINDS
940	48	48229090	OTHERS
941	48	48232000	FILTER PAPER AND PAPERBOARD
942	48	48234000	PRNTD ROLS,SHTSANDDIALS FR SLFRCRDNG APRTS
943	48	48236100	OF BAMBOO
944	48	48236900	OTHER
945	48	48237010	PAPR PULP MOULDED TRAYS
946	48	48237020	WOOD PULP BOARD
947	48	48237030	ARTICLES OF PAPR MACHE OTHER THAN ARTWARE AND MOULDED/PRESSED OF WOOD PULP
948	48	48237090	OTHERS
949	48	48239011	BRAILLE PAPER
950	48	48239012	CELLULOSE IN SOLE BOARD/SHEET
951	48	48239013	PACKING AND WRAPPING PAPER
952	48	48239014	PAPER FOR CIGARETTE FILTER TIPS
953	48	48239015	PAPER CONE FOR LOUD SPEAKER
954	48	48239016	PATTERNS OF PAPR FOR LEATHER FOOTWEAR/ GARMENTS/GOODS
955	48	48239017	PATTERNS OF PAPR FOR ARTICLES OF APPAREL/ CLOTHING ACCESSORIES
956	48	48239018	PRODUCT CONSISTINGS OF SHEETS OF PAPER/ RBORD, IMPREGNGTED,COTED OR COVERED WITH PLASTICS.
957	48	48239019	DECORATIVE LAMINATES
958	48	48239021	PRE-PUNCHED CARDS
959	48	48239022	MONOTYPE AND NEWSTAPE PAPR IN STRIPS, WIDTH<15CM
960	48	48239023	TYPING PAPER CUT TO SIZE
961	48	48239030	PLAIN OR EMBOSSED SEALS MADE OF PAPER LAMINATED PAPR OR PAPR GASKETS.
962	48	48239090	OTHERS
963	49	49081000	TRANSFERS(DECALCOMANIAS) VITRIFIABLE

S. NO.	CHAPTER	HS CODE	DESCRIPTION
964	49	49089000	OTHER TRANSFERS
965	49	49090010	GREETINGS CARDS
966	49	49090090	OTHERS
967	49	49100010	ADVERTISING CALNDAR
968	49	49100090	OTHER PRINTED CALNDAR
969	49	49111010	POSTERS, PRINTED
970	49	49111020	TRDE ADVRTSG MATERLS COMRCL CATALGE AND LIKE
971	49	49111030	PRINTED INLAY CARDS ETC.
972	49	49111090	OTHR ADVRTSG MATTER PRINTED
973	49	49119100	PICTURES DESIGNS AND PHOTOGRAPHS
974	59	59041000	LINOLEUMS
975	64	64011010	ALL RUBBER FTWR WTH TOE-CAP
976	64	64011090	OTHER FTSWR WITH TOE-CAP
977	64	64019210	ALL RUBBER FTWR COVRNG ANKLE
978	64	64019290	OTHERS FTWR COVRNG ANKLE
979	64	64019910	OTHER ALL RUBBR WTRPRF FTWEARS
980	64	64019990	OTHER FTWR COVRNG KNEE
981	64	64021210	SKI-BOOTS AND CROSS-COUNTRY SKI FOOTWEAR AND SNOWBOARD BOOTS OF RUBBER
982	64	64021290	SKI-BOOTS AND CROSS-COUNTRY SKI FOOTWEAR AND SNOWBOARD BOOTS OF OTHER MATERIAL
983	64	64021910	ALL RUBBER SPORTS FOOTWEAR
984	64	64021990	OTHERS
985	64	64022010	ALL RUBBER FOOTWEAR WITH UPPER STRAPS OR THONGS ASMBLD TO SOLE BY MEANS OF PLUGS
986	64	64022090	OTHER FOOTWEAR WITH UPPER STRAPS OR THONG ASMBLD TO SOLE BY MEANS OF PLUGS
987	64	64029110	ALL RUBBER FTWR WITH MTL TOE-CAP
988	64	64029190	OTHER
989	64	64029910	ALL RUBBER FTWR
990	64	64029990	OTHERS
991	64	64031200	SKI BOOTS AD CROSS COUNTRY SKI FOOTWEAR AND SNOWBOARD BOOTS
992	64	64031910	OTHR SPORTS FTWR WITH OUTER SOLES OF LTHR
993	64	64031920	OTHR SPORT FTWR WITH OUTER SOLES OF RUBBER
994	64	64031990	OTHERS
995	64	64032011	FTWEAR WTH ALL LTHR,CLOSED TOE FOR MEN
996	64	64032012	FTWEAR WTH ALL LTHR,CLOSED TOE FOR WOMEN

S. NO.	CHAPTER	HS CODE	DESCRIPTION
997	64	64032013	FTWEAR WTH ALL LTHR,CLOSED TOE FOR CHLDRN
998	64	64032019	OTHR FTWEAR WTH ALL LTHR,CLOSED TOE
999	64	64032021	FTWEAR WTH ALL LTHR,OPEN TOE FOR MEN
1000	64	64032022	FTWEAR WTH ALL LTHR,OPEN TOE FOR WOMEN
1001	64	64032023	FTWEAR WTH ALL LTHR,OPEN TOE FOR CHLDRN
1002	64	64032029	OTHR FTWEAR WTH ALL LTHR,OPEN TOE
1003	64	64032030	LEATHER SOLES WITH EMBROIDERED UPPERS
1004	64	64032040	KOLAPURI CHAPPALS AND SIMILAR FOOTWEAR
1005	64	64032090	OTHERS
1006	64	64034000	OTHR FTWEAR INCRPRTNG PRTCVE METL TOE-CAP
1007	64	64035111	ANKLE CVRD ALL LTHR SHOES FOR MEN
1008	64	64035112	ANKLE CVRD ALL LTHR SHOES FOR WOMEN
1009	64	64035113	ANKLE CVRD ALL LTHR SHOES FOR CHLDRN
1010	64	64035119	OTHR ANKLE CVRD ALL LTHR SHOES
1011	64	64035190	OTHR ANKLE CVRD FTWEAR OTHR THN ALL LTHR SHOES
1012	64	64035910	OTHR FTWEAR WTH OUTER SOLE OF LTHR FOR MEN
1013	64	64035920	OTHR FTWR WTH OUTR SOLE OF LTHR FOR WOMEN
1014	64	64035930	OTHR FTWR WTH OUTR SOLE OF LTHR FOR CHLDRN
1015	64	64035990	OTHR SMLR FTWR WTH OUTER SOLE OF LTHR
1016	64	64039110	LTHR BOOTS AND OTHR FOOTWEAR WTH RUBR SOLE
1017	64	64039120	LTHR FOOTWEAR OF PLSTC AND SYNTHTC SOLE
1018	64	64039190	LTHR FTWEAR OF OTHR SOLE
1019	64	64039910	LEATHER SANDALS WITH RUBBER SOLE
1020	64	64039920	LEATHER SANDALS WITH PLASTC/SYNTHTC SOLE
1021	64	64039990	LTHR SANDALS WITH OTHR SOLE
1022	64	64041110	RUBBER SOLE WITH CANVAS UPPER
1023	64	64041120	RUBBER SOLE WITH LEATHER CLOTH UPPERS
1024	64	64041190	OTHERS
1025	64	64041910	RUBBER SOLE WITH CANVAS UPPER
1026	64	64041920	RUBBER SOLE WITH LEATHER CLOTH UPPERS
1027	64	64041990	OTHERS
1028	64	64042000	FTWEAR WTH OUTR SOLES OF LTHR/CMPSTN LTHR AND WITH UPPER OF TEXTILE MATERIALS
1029	64	64051000	OTHR FTWR WITH UPPERS OF LTHR/CMPSTN LTHR
1030	64	64052000	OTHR FTWR WITH UPPERS OF TXTL MATERIALS
1031	64	64059000	ALL OTHER FOOTWEAR
1032	64	64061010	EMBROIDERED UPPERS OF TEXTILE MATERIALS
1033	64	64061020	LEATHER UPPERS(PREPARED)

S. NO.	CHAPTER	HS CODE	DESCRIPTION
1034	64	64061030	GOAT LINING
1035	64	64061040	SHEEP LINING
1036	64	64061090	OTHERS
1037	64	64062000	OUTER SOLES AND HEELS OF RBBER/PLSTCS
1038	64	64069010	OF WOOD
1039	64	64069020	LEATHER PARTS OF FOOTWEAR, OTHER THAN SOLES AND PREPARED UPPERS
1040	64	64069030	LEATHER SOLES
1041	64	64069040	GAITERS, LEGGINGS AND SIMILAR ARTICLES
1042	64	64069050	PARTS OF GAITERS, LEGGINGS AND SIMILAR ARTICLES
1043	64	64069090	OTHER OF HDG 640690
1044	65	65061010	SPD GLS WELDNG HLMTS/OTHR HLMTS MEANT FOR INDUSTRIAL USE
1045	65	65061090	OTHR SAFETY HEADGEAR
1046	65	65069100	OTHER HEADGEAR OF RUBBER OR OF PLASTICS
1047	65	65069900	OTHER HEADGEAR OF FURSKIN
1048	65	65070000	HEAD-BANDS,LININGS,COVERS,HAT FOUNDATIONS,HAT FRAMES,PEAKSAND CHINSTRAPS,FOR HEADGEAR
1049	65	65061020	HEADGEAR FOR BALLISTIC PROTECTION
1050	66	66011000	GARDEN OR SIMILAR UMBRELLAS
1051	66	66019100	UMBRELLAS HAVING A TELESCOPIC SHAFT
1052	66	66019900	OTHER UMBRELLAS
1053	66	66032000	UMBRELLA FRAMES INCLUDING FRAMES MOUNTED ON SHAFTS(STICKS)
1054	66	66039010	UMBRELLA RIBS
1055	66	66039090	OTHER FITTING OF UMBRELLA AND SUNSHADE AND PART OF WALKING STICKS
1056	67	67010090	OTHR ARTCLS OF SKIN AND OTHR PRTS OF BIRDS OTHR THAN FEATHER DUSTERS
1057	67	67021010	DECORATIVE PLANTS
1058	67	67021090	OTHERS
1059	67	67030010	HUMAN HAIR DRESSED OR OTHERWISE WORKED
1060	67	67041100	COMPLETE WIGS OF SYNTHETIC TXTL MATRLS
1061	67	67041910	HAIR NETS
1062	67	67041990	OTHERS
1063	67	67042010	WIGS
1064	67	67042020	HAIR NETS
1065	67	67042090	OTHERS

S. NO.	CHAPTER	HS CODE	DESCRIPTION
1066	67	67049000	WIGS, NETS, EYEBROW ETC OF OTHER MATERIALS
1067	68	68010000	SETTS CURBSTONES AND FLAGSTONES OF NATURAL STONE(EXCEPT SLATE)
1068	68	68021000	TILES CUBES ETC W/N RECTNGLR(INCL SQR) WHOSE LRGST FACE BE ENCLSD IN A SQR MEASRNG<49 SQ CM ARTFCLY COLRD GRNLS
1069	68	68022110	MARBLE BLOCKS/TILES,POLISHED
1070	68	68022120	MARBLE MONUMENTS
1071	68	68022190	OTHERS
1072	68	68022310	GRANITE BLOCKS/TILES,POLISHED
1073	68	68022390	OTHERS
1074	68	68022900	OTR SMPLY CUT/SWN STNE WTH A FLT EVN SRFCE
1075	68	68029100	OTHER MARBLE TRAVERTINE AND ALABASTER
1076	68	68029200	OTHER CALCAREOUS STONE
1077	68	68029300	OTHER GRANITE
1078	68	68029900	OTHER STONE
1079	68	68030000	WRKD SLATE AND ARTCLS OF SLATE/AGLMRTD SLATE
1080	68	68041000	MLSTNS AND GRNDSTNS FR MLNG,GRNDNG/PULPNG
1081	68	68042110	DIAMOND IMPREGNATED WHEELS
1082	68	68042190	OTHERS INCLUDING FINISHED PARTS
1083	68	68042210	GRNDNG WHEELS OF SYNTHETC ABRASIVE GRAINS
1084	68	68042220	GRINDING WHEELS PAPER ETC
1085	68	68042290	OTHERS INCLUDING FINISHED PARTS
1086	68	68042310	GRINDING WHEELS MADE OF NATURAL STONE
1087	68	68042390	OTHERS INCLUDING FINISHIED PARTS
1088	68	68043010	HAND POLISHING STONES
1089	68	68043020	SHARPENING STONES
1090	68	68051090	OTHERS
1091	68	68052010	EMERY OR CORUNDUM COATED PAPER
1092	68	68052020	FLINT COATED PAPER
1093	68	68052030	GLASS OR SAND COATED PAPER
1094	68	68052040	OTHER ABRASIVE PAPER
1095	68	68052090	OTHR
1096	68	68053000	NATURAL OR ARTIFICALS ABRASIVE POWDER OR GRAIN ON A BASE OF OTHER MATERIALS
1097	68	68061000	SLAG WOOL ROCK WOOL AND SMLR MNRL WOOL(INCL INTERMXTRS THEROF)IN BULK SHEETS/ROLLS

S. NO.	CHAPTER	HS CODE	DESCRIPTION
1098	68	68062000	EXFOLTD VERMCULT EXPND CLAYS FOAMD SLAG AND SMLR EXPND MNRL MATRLS(INCL INTERMXTRS)
1099	68	68069000	OTHER(MXTRS AND ARTCLS OF HEAT INSULATNG SOUND INSULATNG/ABSRBNG MNRL MATRLS)
1100	68	68080000	PANELS BOARDS ETC OFVGTBL FIBR OF STRAW/ OF SHVNGS CHIPS SAWDUST/OTHR WASTE OF WOODWOOD,AGLMRTD WTH CMNT,PLSTR/OTHR
1101	68	68091100	ARTCLS OF PLASTER OR OF ITS COMPOSITIONS FACED/RNFRCD WITH PAPER/PAPERBRD ONLY
1102	68	68091900	OTHER BOARDS SHEETS PANELS ETC NON ORNMNTD
1103	68	68099000	OTHER ARTICLES OF PLASTER
1104	68	68101110	CEMENT BRICKS
1105	68	68101190	OTHER
1106	68	68101910	CEMENT TILES FOR MOSAIC
1107	68	68101990	OTHERS
1108	68	68109100	PREFBRCTD STRCTRL CMPNTS FR BLDG/CVL ENGNG
1109	68	68109910	C0NCRETE B0ULDER
1110	68	68109990	0THERS
1111	68	68114010	ASBSTS CEMNT SHETS(OTHR THN CORRGTD SHETS)
1112	68	68114020	ASBESTOS CEMENT TILES
1113	68	68114090	OTHER
1114	68	68118100	CORRUGATED SHEETS
1115	68	68118200	OTHER SHEETS, PANELS, TILES AND SIMILAR ARTICLES
1116	68	68118910	TUBES, PIPES AND TUBE OR PIPE FITTINGS
1117	68	68118990	OTHER OF HDG 681189
1118	68	68128000	FABRICATED ASBESTOS FIBRES- OF CROCIDOLITE
1119	68	68129100	CLOTHNG CLOTHNG ACCSRS FOOTWEAR AND HEADGEAR
1120	68	68129911	ASBESTOS LAGGING COMPOUNDS
1121	68	68129919	OTHER LAGGING
1122	68	68129921	ASBESTOS PACKING JOINTS
1123	68	68129922	ASBESTOS GASKETS
1124	68	68129990	OTHERS
1125	68	68141010	CUT MICA CONDENSER FILM OF PLATES
1126	68	68141020	SHEETS AND STRIPS CUT TO SHAPE
1127	68	68141030	WASHERS AND DISCS
1128	68	68141090	OTHERS
1129	68	68149010	MICA STACKED UNITS
1130	68	68149020	SLVRD MICA CAPACTR PLATES/SLVRD MICA PLATE

S. NO.	CHAPTER	HS CODE	DESCRIPTION
1131	68	68149030	MICANITE AND ALL SORTS OF BUILD UP MICA
1132	68	68149040	MICA PAPER/RECONSTITUTED MICA PAPER
1133	68	68149050	MOULDED GLASS BONDED/GLASS BONDED MICA
1134	68	68149060	MICA BRICKS
1135	68	68149090	OTHERS (INCL PARTS AND FBRCTD MICA N.E.S.)
1136	68	68159100	CONTAINING MAGNESITE, MAGNESIA IN THE FORM OF PERICLASE ,DOLOMITE INCLUDING IN THE FORM OF DOLIME , OR CHROMITE
1137	68	68159910	BRICKS, TILES 0F FLY ASH
1138	68	68159920	SANITAY WARES, KITCHEN WARES AND OTHER MADE UP ARTICLES 0F FLY ASH
1139	68	68159990	OTHERS
1140	69	69010010	BRICKS
1141	69	69010020	BLOCKS
1142	69	69010030	TILES
1143	69	69010090	OTHERS
1144	69	69021010	MAGNESITE BRICKS AND SHAPES
1145	69	69021020	CHROME MAGNESITE BRICKS AND SHAPES
1146	69	69021030	MAGNESITE CHROME BRICKS AND SHAPES
1147	69	69021040	BRICKS AND SHAPES MAGNESIA CARBON
1148	69	69021050	DIRECT BONDED BASIC BRICKS AND SHAPES
1149	69	69021090	OTHR RFRTRY BRKS CNTG >50% OF MGNSM,CALSM CHRMN AND THEIR OXIDES
1150	69	69022010	SILICA BRICKS AND SHAPES
1151	69	69022020	BRICKS AND SHAPES, HIGH ALUMINA
1152	69	69022030	BRICKS AND SHAPES,ALUMINA CARBON
1153	69	69022040	SILICON CARBIDE BRICKS AND SHAPES
1154	69	69022050	MULLITE BRICKS
1155	69	69022090	OTHR RFRTRY BRKS CNTG >50% OF ALMNA,SILICA
1156	69	69029010	FIRE CLAY BRICKS AND SHAPES
1157	69	69029020	GRAPHITE CARBON BRICKS AND SHAPES
1158	69	69029030	VERMICULATE INSULATION BRICK
1159	69	69029040	CLAY GRAPHITE STOPPER HEADS
1160	69	69029090	OTHERS
1161	69	69031000	CONTAINING BY WEIGHT , MORE THAN 50 % OF FREE CARBON
1162	69	69032010	SILICON CARBIDE CRUCIBLES
1163	69	69032090	OTHERS

S. NO.	CHAPTER	HS CODE	DESCRIPTION
1164	69	69039010	ZIRCON/ZIRCON-MULLITE REFRACTORIES
1165	69	69039020	BASALT TILES
1166	69	69039030	CERAMIC FIBRES
1167	69	69039040	MONOLITHICS/CASTABLES(FIRE-CLAY BASIC SILICA HIGH ALUMINA INSULATING
1168	69	69039090	OTHERS
1169	69	69041000	BUILDING BRICKS
1170	69	69049000	FLOORING BLOCKS,SUPPORT/FILLER TILES ETC
1171	69	69051000	ROOFING TILES
1172	69	69059000	CHMNY POTS AND LNRS,COWLS,OTHR CNSTRCTNL GDS
1173	69	69060000	CERMC PIPES CONDUITS GUTTRNG AND PIPE FITTNG
1174	69	69072100	OF A WATER ABSORPTION COEFFICIENT BY WEIGHT NOT EXCEEDING 0.5%
1175	69	69072200	OF A WATER ABSORPTION COEFFICIENT BY WEIGHT EXCEEDING 0.5% BUT NOT EXCEEDING 10%
1176	69	69072300	OF A WATER ABSORPTION COEFFICIENT BY WEIGHT EXCEEDING 10%
1177	69	69073000	MOSAIC CUBES AND THE LIKE, OTHER THAN THOSE OF SUB-HEADING 6907 40
1178	69	69074000	FURNISHING CERAMICS
1179	69	69091100	CERMC WARES FR LABRTRY ETC OF PORCELAIN
1180	69	69091200	CERAMIC ARTCLS E.G TROUGHS TUBS ETC HAVNG HRDNS >=9 ON THE MOHS SCALE
1181	69	69091910	CERAMIC FILTER CANDLE
1182	69	69091990	OTHERS
1183	69	69099000	CEREMIC TROUGHS,TUBS;POTS JARS AND THE LIKE
1184	69	69101000	SANITARY FIXTURES OF PORCELAIN/CHINA
1185	69	69109000	OTHR SANITARY FIXTURES(EXCL OF PORCELAIN)
1186	69	69111011	TBLWARE OF BON CHINA AND SFT PRCLN
1187	69	69111019	TBLWARE OF OTHR THN BON CHINA AND SFT PRCLN
1188	69	69111021	KTCHNWARE OF BON CHINA AND SFT PRCLN
1189	69	69111029	KTCHNWARE OF OTHR THN BON CHNA AND SFT PRCLN
1190	69	69119010	TOILET ARTICLES OF PRCLN CHINA
1191	69	69119020	WTR FLTR OF CAPCTY NT EXCDNG 40LTS OF PRCL
1192	69	69119090	OTHR OF OTHR HSEHLD AND TOLT ARTCLS OF PRCLN
1193	69	69120010	CERAMIC TABLEWARE (E.G. OF IMITATION PORCELAIN/OR SEMI-PORCELAIN)
1194	69	69120020	CEREMIC KITCHENWARE

S. NO.	CHAPTER	HS CODE	DESCRIPTION
1195	69	69120030	TOILET ARTICLES OTHR THAN PORCELAIN/CHINA
1196	69	69120040	CLAY ARTICLS AS TABLEWARE, KITCHENWARE ETC
1197	69	69120090	OTHERS
1198	69	69131000	STATUETTES ETC OF PORCELAIN/CHINA
1199	69	69139000	OTHR STATUETTE ETC(EXCL OF PORCLAIN/CHINA)
1200	69	69141000	OTHR CERMC ARTCLS OF PORCELAIN/CHINA
1201	69	69149010	ARMOUR FOR BALLISTIC PROTECTION
1202	69	69149090	OTHER
1203	70	70010010	GLASS IN THE MASS(EXCLUGING OPTICAL GLASS AND ENAMEL GLASS)WASTE GLASS (CULLET)
1204	70	70010020	ENAMEL GLASS IN THE MASS
1205	70	70010090	OTHR WSTE AND SCRP OF GLS
1206	70	70021000	GLASS IN BALLS
1207	70	70022010	ENAMEL GLASS IN RODS
1208	70	70022090	OTHR GLS RODS
1209	70	70023100	TUBES OF FUSED QUARTZ/OTHR FUSED SILICA
1210	70	70023200	TUBS OF OTHR GLS HAVNG A LINEAR COEFICNT OF EXPNSION NT EXCDNG 5X10-6 PR KLVN WTHN A TMPRATRE RANGE OF 0 DGR.C TO 300 D
1211	70	70023900	OTHER GLASS TUBES
1212	70	70031210	TNTD NON WIRD SHT OF COLRD THRU MASS GLS
1213	70	70031290	OTHR NON WIRD SHT OF COLRD THRU MASS GLS
1214	70	70031910	TNTD OTHR NON WIRED SHEETS
1215	70	70031990	OTHR OF OTHR NON WIRED SHEETS
1216	70	70032010	TNTD WIRED SHEETS
1217	70	70032090	OTHR WIRED SHEETS
1218	70	70033010	TINTED
1219	70	70033090	OTHR PROFILES
1220	70	70042011	TNTD WND GLS COLRD THRU OUT MASS
1221	70	70042019	OTHR WND GLS COLRD THRU OUT MASS
1222	70	70042091	TNTD WND GLS OTHR THN COLRD THRU OUT MASS
1223	70	70042099	OTHR WND GLS OTHR THN COLRD THRU OUT MASS
1224	70	70049011	TNTD WND GLS OTHR DRN AND BLN GLS
1225	70	70049019	OTHR WND GLS OTHR DRN AND BLN GLS
1226	70	70049091	TNTD WND GLS OTHR THN OTHR DRN AND BLN GLS
1227	70	70049099	OTHR WND GLS OTHR THN OTHR DRN AND BLN GLS
1228	70	70051010	TNTD NON-WIRED GLS HVG ABSRBNT RFLTNG LYER
1229	70	70051090	OTHR NON-WIRED GLS HVG ABSRBNT RFLTNG LYER

S. NO.	CHAPTER	HS CODE	DESCRIPTION
1230	70	70052110	TNTD COLOR NON-WIRED GLS OPACIFD FLSHED
1231	70	70052190	OTHR COLOR NON-WIRED GLS OPACIFD FLSHED
1232	70	70052910	TNTD OTHR N-WIRED FLOAT AND SRFC GRND/PLSHD
1233	70	70052990	OTHR OTHR N-WIRED FLOAT AND SRFC GRND/PLSHD
1234	70	70053010	TNTD WIRED,FLOAT AND SURFACE GRND/PLOSHD GLS
1235	70	70053090	OTHR WIRED,FLOAT AND SURFACE GRND/PLOSHD GLS
1236	70	70060000	GLASS OF HEADING 7003, 7004 OR 7005, BENT, EDGE-WORKED, ENGRAVED, DRILLED, ENAMELED OR OTHERWISE WORKED, BUT NOT FRAMED OR FITTED WITH OTHER MATERIALS
1237	70	70071100	TOUGHENED(TEMPERED)SAFETY GLASS OF SIZE AND SHAPE SUITABLE FOR INCORPORATION IN VEHICLES AIRCRAFT,SPACECRAFT OR VESS
1238	70	70071900	OTHR TOUGHENED(TEMPERED)SAFETY GLASS
1239	70	70072190	OTHER
1240	70	70072900	OTHER LAMINATED SAFETY GLASS
1241	70	70080010	DOUBLE WALLED GLAZED GLASS
1242	70	70080020	MULTIPLE WALLED GLAZED GLASS
1243	70	70080090	OTHER
1244	70	70091010	PRSMTIC REAR VEW MIROR FOR VEHICLE
1245	70	70091090	OTHR REAR VEW MIROR FOR VEHCLE
1246	70	70099100	OTHER UNFRAMED GLASS MIRRORS
1247	70	70099200	OTHR GLASS MIRRORS, FRAMED
1248	70	70101000	AMPOULES
1249	70	70102000	STOPPERS LIDS AND OTHER CLOSURES OF GLASS
1250	70	70109000	OTHR ARTCLES FOR CNVYNCE/PACKING OF GOODS
1251	70	70111010	GLASS ENVELOPS FOR FLUORESCENT LAMPS
1252	70	70111020	GLASS ENVELOPS FOR FILAMENT LAMPS
1253	70	70111090	OTHR GLS ENVLOPES FOR ELETRIC LIGHTING
1254	70	70112000	GLASS ENVELOPS FOR CATHODE-RAY TUBES
1255	70	70119010	GLASS ENVELOPES FOR ELECTRONIC VALVES
1256	70	70119090	OTHERS
1257	70	70131000	GLASSWARE OF GLASS CERAMICS
1258	70	70132200	OF LEAD CRYSTAL
1259	70	70132800	OTHER
1260	70	70133300	OF LEAD CRYSTAL
1261	70	70133700	OTHER
1262	70	70134100	GLSWRE OF LED CRYSTL USD FR TBL/KTCHN PRPS

S. NO.	CHAPTER	HS CODE	DESCRIPTION
1263	70	70134200	GLSWRE OF GLS HVNG A LNR COEFCNT OF EXPNSNNT EXCDNG 5X10-6 PER KLVN WTHN A TMP RANGEOF 0 DEGREE C TO 300 DEGREE C
1264	70	70134900	OTHR GLSSWARE USD FR TBL(EXCL DRNKNG GLS)/KITCHEN PURPOSES(EXCL GLASS CERAMICS)
1265	70	70139100	GLA STATUES OF LEAD CRYSTALS
1266	70	70139900	OTHR THN GLA STATUES OF LEAD CRYSTALS
1267	70	70140010	SIGNALLING GLASSWARE
1268	70	70140020	OPTICAL ELEMENTS
1269	70	70151010	OPTHALMIC ROUGH BLANKS
1270	70	70151020	FLINT BUTTON
1271	70	70151090	OTHERS
1272	70	70159010	CLCK/WTCH GLSS,CRVD,BENT ETC GLSS SPHRS AND SGMNTS OF SPHRS FR MNFCTRNG CLCK/WTCH GLSS
1273	70	70159020	GLSS FR SUNGLSS(NOT FOR CORRECTIVE LENSES)
1274	70	70159090	OTHR CLOCK/WATCH AND SIMILAR GLASSES NES
1275	70	70161000	GLSS CUBES AND OTHR GLSS SMLWARES W/N ON BCKNG FR MOSAICS/SMLR PURPS
1276	70	70169000	OTHER ARTICLES OF GLASS OF HEADING 7016
1277	70	70171000	LAB GLSES ETC OF FUSD QUARTZ OR OTHR FUSD
1278	70	70172000	LBRTRY HYGNC/PHRMCTCL GLSSWARE OF OTHR GLSS HVNG A LNR COEFCNT OF EXPNSN NT EXDNG5X10 -6/KLVN WTHN TMP BTWN 0 7
1279	70	70179010	OTHR GRAGUATD/CALBRATD LABORATORY GLASWARE
1280	70	70179020	OTHER PHARMACEUTICAL GLASS-WARE
1281	70	70179030	OTHER HYGEINIC GLASS-WARE
1282	70	70179090	OTHER LABORATORY GLASSWARE
1283	70	70182000	GLSS MCROSPHRS NT EXCDNG 1 MM IN DIAMTR
1284	70	70189090	OTHR THN GLS STATUE OF OTHR ARTCLE OF HDG 7018
1285	70	70191300	OTHER YARN ,SILVERS
1286	70	70197100	VEILS (THIN SHEETS)
1287	70	70200011	GLOBES FOR LAMPS AND LANTERNS
1288	70	70200012	FOUNTS FOR KEROSENE WICK LAMPS
1289	70	70200019	OTHR GLASS SHELLS
1290	70	70200021	GLS CHIMENEYS FOR LAMPS AND LANTERNS
1291	70	70200029	OTHER GLS CHIMENEYS
1292	70	70200090	OTHER ARTICLES OF GLSS NES
1293	72	72230010	ELECTRODE QUALITY WIRE OF STAINLESS STEEL

S. NO.	CHAPTER	HS CODE	DESCRIPTION
1294	72	72230091	WIRE OF STAINLS STL THICKER THAN 1.5 MM
1295	72	72230092	WIRE OF STAINS STL OF THCKNS 1.5 TO 0.46MM
1296	72	72230099	WIRE OF STNLS STL OF THICKNS < 0.46 MM
1297	73	73030010	RAIN WATER PIPE
1298	73	73030020	SOIL PIPE
1299	73	73030030	SPUN PIPE
1300	73	73030090	OTHERS
1301	73	73041110	TUBES AND PIPES
1302	73	73041120	BLANKS FOR TUBES AND PIPES MADE OF IRON
1303	73	73041190	OTHER
1304	73	73041910	IRON PIPES FOR OIL/GAS PIPELINES
1305	73	73041920	BLANKS FOR TUBES AND PIPES MADE OF OTHER
1306	73	73041990	OTHER
1307	73	73042200	DRILL PIPE OF STAINLESS STEEL
1308	73	73042310	DRILL PIPES OF IRON
1309	73	73042390	OTHER
1310	73	73042400	OTHER, OF STAINLESS STEEL
1311	73	73042910	CASING, TUBING OF IRON
1312	73	73042990	OTHER
1313	73	73043111	IRON MADE UPTO 114.3 MM OUTER DIAMETER
1314	73	73043119	OTHER MADE UPTO 114.3 MM OUTER DIAMETER
1315	73	73043121	IRON > 114.3 MM AND <= 219.1 MM OUTER DIA
1316	73	73043129	OTHER > 114.3 MM AND <= 219.1 MM OUTER DIA
1317	73	73043131	IRON MADE ABOVE 219.1 MM OUTER DIAMETER
1318	73	73043139	OTHER MADE ABOVE 219.1 MM OUTER DIAMETER
1319	73	73043911	IRON MADE UPTO 114.3 MM OUTER DIAMETER
1320	73	73043919	OTHER MADE UPTO 114.3 MM OUTER DIAMETER
1321	73	73043921	IRON > 114.3 MM AND <= 219.1 MM OUTER DIA
1322	73	73043929	OTHER > 114.3 MM AND <= 219.1 MM OUTER DIA
1323	73	73043931	IRON MADE ABOVE 219.1 MM OUTER DIAMETER
1324	73	73043939	OTHER MADE ABOVE 219.1 MM OUTER DIAMETER
1325	73	73044100	OTHR TUBS,PIPE AND HOLO PROFILE OF CIRCULR CROSS-SECTION OF STAINLES STEEL,COLD DRAWNOR COLD ROLLED
1326	73	73044900	OTHR TUBE,PIPE AND HOLO PROFILE OF CIRCULR CROSS-SECTION OF OTHER STAINLESS STEEL
1327	73	73045110	TUBE/PIPE ETC OF CRCLR CRSS SECTN WITH OUTR DIAMTR UPTO 114.3 MM,CLD RLD

S. NO.	CHAPTER	HS CODE	DESCRIPTION
1328	73	73045120	TUBE/PIPE ETC OF CRCLR CRSS SECTN WITH OUTR DIAMTR>114.3 MM BUT<=219.1 MM, COLD ROLLED OR COLD DRAWN
1329	73	73045130	TUBES,PIPES ETC OF CRCLR CRSS-SECTN WITH OUTR DIAMTR>219.1 MM,CLD RLD
1330	73	73045910	TUBS/PIPS ETC OF CRCLR CRSS-SECTN WITH OUTER DIAMETER UPTO 114.3 MM,NT CLD RLD
1331	73	73045920	TUBS/PIPS ETC OF CRCLR CRSS-SECTN WITH OUTR DIAMTR>114.3 BUT<=219.1 MM NT CLD RLD
1332	73	73045930	TUBS/PIPS ETC OF CRCLR CRSS-SECTN WITH OUTR DIAMTR>219.1 MM,NT CLD RLD
1333	73	73049000	OTHR SEAMLESS TUBES/PIPES AND HOLOW PORFILES
1334	73	73051111	GALVANISED PIPE OF IRON FOR OIL OR GAS LONGITUDINALLY SUBMERGED ARC WELDED
1335	73	73051119	GALVANISED PIPE OF OTHER FOR OIL OR GAS LONGITUDINALLY SUBMERGED ARC WELDED
1336	73	73051121	NON-GALVAN PIPE OF IRON FOR OIL OR GAS LONGITUDINALLY SUBMERGED ARC WELDED
1337	73	73051129	NON-GALVAN PIPE OF OTHER FOR OIL OR GAS LONGITUDINALLY SUBMERGED ARC WELDED
1338	73	73051211	OTHER LONGITUDINALLY WELDED GALVANISED PIPE OF IRON FOR OIL OR GAS
1339	73	73051219	OTHER LONGITUDINALLY WELDED GALVANISED PIPE OF OTHER FOR OIL OR GAS
1340	73	73051221	OTHER LONGITUDINALLY WELDED GALVANISED PIPE OF IRON FOR OIL OR GAS
1341	73	73051229	OTHER LONGITUDINALLY WELDED GALVANISED PIPE OF OTHER FOR OIL OR GAS
1342	73	73051911	OTHR LINE PIPE USED FOR OIL/GAS PIPELINES MADE OF GALVANISED PIPE OF IRON
1343	73	73051919	OTHR LINE PIPE USED FOR OIL/GAS PIPELINES MADE OF GALVANISED PIPE OF OTHER
1344	73	73051921	OTHR LINE PIPE USED FOR OIL/GAS PIPELINES MADE OF NON GALVANISED BLACK PIPE OF IRON
1345	73	73051929	OTHR LINE PIPE USED FOR OIL/GAS PIPELINES MADE OF NON GALVANISED BLACK PIPE OF OTHER
1346	73	73052010	IRON CASING USED DRILLING FOR OIL OR GAS
1347	73	73052090	OTHER CASING USED DRILLING FOR OIL OR GAS

S. NO.	CHAPTER	HS CODE	DESCRIPTION
1348	73	73053110	OTHR TUBES,PIPS ETC,LONGITUDINALLY WELDED MADE UP OF IRON
1349	73	73053190	OTHR TUBES,PIPS ETC,LONGITUDINALLY WELDED MADE UO OF OTHER
1350	73	73053910	OTHER TUBES PIPES ETC,OTHERWISE WELDED MADE UP OF IRON
1351	73	73053990	OTHER TUBES PIPES ETC,OTHERWISE WELDED MADE UO OF OTHER
1352	73	73059010	HIGH PRSSR HYDRELCTRC CONDUITS OF STL
1353	73	73059021	ERW PRECISION TUBES MADE UP OF IRON
1354	73	73059029	ERW PRECISION TUBES MADE UP OF OTHER
1355	73	73059091	NON ERW PRECISION TUBES MADE UP OF IRON
1356	73	73059099	NON ERW PRECISION TUBES MADE UP OF OTHER
1357	73	73061100	WELDED, OF STAINLESS STEEL
1358	73	73061911	GALVANISED PIPE OF IRON FOR OIL OR GAS
1359	73	73061919	OTHER
1360	73	73061921	NON-GALVAN PIPE OF IRON FOR OIL OR GAS
1361	73	73061929	NON-GALVAN PIPE OF OTHER FOR OIL OR GAS
1362	73	73062100	WELDED, OF STAINLESS STEEL
1363	73	73062911	OTHER CASINGANDTUBING USED IN DRILING FOR OIL OR GAS MADE UP OF IRON
1364	73	73062919	OTHER
1365	73	73063010	OTHER,WELDED,OF CIRCULAR CROSS-SECTION, MADE UP OF OF IRON TUBE/PIPES
1366	73	73063090	OTHER,WELDED,OF CIRCULAR CROSS-SECTION, MADE UP OF OF NON-ALLY STEEL TUBE/PIPES
1367	73	73064000	OTHER,WELDED,OF CIRCULAR CROSS-SECTION, OF STAINLESS STEEL TUBES/PIPES
1368	73	73065000	OTHER,WELDED,OF CIRCULAR CROSS-SECTION, OF OTHER ALLOY STEEL TUBE/PIPES
1369	73	73066100	OF SQUARE OR RECTANGULAR CROSS-SECTION:
1370	73	73066900	OF OTHER NON-CIRCULAR CROSS-SECTION
1371	73	73069011	ERW PRECISION OTHER TUBES MADE UP OF IRON
1372	73	73069019	ERW PRECISION OTHER TUBES MADE UP OF OTHER
1373	73	73069090	OTHER TUBES,PIPES ETC.OF IRON/STEEL N.E.S.
1374	73	73071110	SPONGE IRON CAST FITTINGS
1375	73	73071120	SG IRON CAST FITTINGS
1376	73	73071190	OTHERS NON-MALLEABLE CAST IRON

S. NO.	CHAPTER	HS CODE	DESCRIPTION
1377	73	73071900	OTHER CAST FITTINGS
1378	73	73072100	FLANGES OF STAINLESS STEEL
1379	73	73072200	THREADED ELBOWS,BNDS AND SLEVS OF STNLES STL
1380	73	73072300	BUTT WELDING FITTINGS OF STAINLESS STEEL
1381	73	73072900	OTHER FITTINGS OF STAINLESS STEEL
1382	73	73079110	GALVANISED
1383	73	73079190	NON-GALVANISED
1384	73	73079210	GALVANISED
1385	73	73079290	NON-GALVANISED
1386	73	73079310	GALVANISED
1387	73	73079390	NON GALVANISED
1388	73	73079910	GALVANISED
1389	73	73079990	NON-GALVANISED
1390	73	73081010	PORTABLE BRIDGE
1391	73	73081090	OTHER
1392	73	73082011	T0WERS FOR TRANSMISSI0N LINE W/N ASSEMBLED
1393	73	73082019	T0WERS F0R 0THER PURP0SES W/N ASSEMBLED
1394	73	73082020	LATTICE MASTS
1395	73	73083000	DORS,WNDWS AND THR FRAMS AND THRSHOLDS FR DORS
1396	73	73084000	PROPS AND SMLR EQUIPMENT FOR SCAFFOLDING, SHUTTERING OR PIT-PROPPING
1397	73	73089010	BEAMSCHANNELS,PILLARS AND GIRDERS PREPARED FOR IN STRUCTURES
1398	73	73089020	DROP RODS
1399	73	73089030	HATCHWAY,RAILS AND BULKHEADS FOR SHIPS OR BOATS AND PARTS OF HULL
1400	73	73089040	GALVANISED TENSION BARS
1401	73	73089050	STRUCTURES AND SUPER STRUCTURES FOR MINING
1402	73	73089060	TRUSS RODS
1403	73	73089070	TUBULAR STEEL POLES FOR ELECTRIC TRANSMISSION AND DISTRIBUTION LINES
1404	73	73089090	OTHER STRUCTURE AND PARTS OF STRUCTURES OF IRON AND STEEL(EXCL FLOATING STRUCTURES)
1405	73	73090010	G.I.TANKS
1406	73	73090020	G.I.BARRELS AND DRUMS
1407	73	73090030	PRESSED STEEL TANKS
1408	73	73090040	PRESSURE VESSELS
1409	73	73090090	RESERVRS,TANKS,VATS ETC.OF IRN/STL N.E.S.

S. NO.	CHAPTER	HS CODE	DESCRIPTION
1410	73	73101010	TIN PLATE CONTAINERS
1411	73	73101020	TRUNKS AND SUITCASES
1412	73	73101090	OTHERS
1413	73	73102110	TIN PLATE CONTAINERS
1414	73	73102190	OTHERS
1415	73	73102910	TIN PLATE CONTAINERS
1416	73	73102920	TRUNKS AND SUITCASES
1417	73	73102990	OTHERS
1418	73	73110010	LIQUEFIED PETROLEUM GAS(L.P.G.)CYLINDER
1419	73	73110020	LOW PRESSURE CYLINDER(WORKING PESSURE UPTO 35.2 KG/SQCM OTHER THAN L.P.G.
1420	73	73110030	HGH PRSR CYLNDR(WRKNG PRSR>35.2 KG/SQCM
1421	73	73110090	OTHER PRESSURE CONTAINERS FOR TRANSPORT OR STORAGE OF COMPRESSED GASES
1422	73	73121010	WIRE ROPES,BLACK
1423	73	73121020	WIRE ROPES,GALVANISED
1424	73	73121030	STRANDED WIRE
1425	73	73121090	OTHERS(E.G.TRANSMISSION BELTING)
1426	73	73129000	PLAITED BAND,SLINGS AND LIKE OF IRON OR STEEL NT ELECTRCALLY INSULATED
1427	73	73130010	BARBED IRON OR STEEL WIRE
1428	73	73130020	TWISTD HOOP/SINGL FLAT WIRE BARBD OR NOT ANDLOOSLY TWISTD DOUBLE WIRE USED FOR FENCING
1429	73	73141200	ENDLESS BNDS FR MACHINERY OF STAINLESS STL
1430	73	73141410	WIRE GAUZE(WIRE CLOTH,WIRE MESH)
1431	73	73141490	OTHERS
1432	73	73141910	WIRE GAUZE(WIRE CLOTH WIRE MESH)
1433	73	73141990	OTHERS
1434	73	73142010	WIRE NETTING
1435	73	73142090	OTHERS
1436	73	73143100	OTHR GRIL,NETNG AND FENCNG OF IRON/STL WIRE WELDED AT THE INTRSCTN PLTD/COTD WTH ZINC
1437	73	73143900	OTHR GRIL,NETNG ETC OF IRON/STL WIRE WELDDAT THE INTRSCTN PLTD/COTD WTH OTHR METAL
1438	73	73144110	WIRE NETTING
1439	73	73144190	OTHERS
1440	73	73144210	WIRE NETTING
1441	73	73144290	OTHERS

S. NO.	CHAPTER	HS CODE	DESCRIPTION
1442	73	73144910	WIRE NETTING
1443	73	73144990	OTHERS
1444	73	73145000	EXPANDED METAL OF IRON OR STEEL
1445	73	73151100	ROLLER CHAIN
1446	73	73151210	LIFTING AND HOISTING CHAIN
1447	73	73151220	SHIP CHAIN
1448	73	73151290	OTHERS OF OTHER ARTICULATED LINK CHAIN
1449	73	73151900	PARTS OF ARTICULATED LINK CHAIN
1450	73	73152000	SKID CHAIN
1451	73	73158100	STUD-LINK CHAIN
1452	73	73158200	OTHER CHAIN, WELDED LINK
1453	73	73158900	OTHER CHAIN(EXCL ARTICULTD CHAIN)
1454	73	73159000	PARTS OF CHAIN(EXCL ARTICULTD CHAIN)
1455	73	73160010	ANCHORS AND GRAPNELS
1456	73	73160090	PARTS
1457	73	73170011	NAILS FOR ANIMAL SHOES
1458	73	73170012	NAILS FOR FIXING HEEL STRIPS AND TOE PLATES
1459	73	73170013	WIRE NAILS
1460	73	73170019	NAILS,N.E.S.
1461	73	73170021	SPIKES,DOG
1462	73	73170029	SPIKES N.E.S.
1463	73	73170030	TACKS
1464	73	73170091	STAPLES OTHER THAN IN STRIPS AND DRAWING PIN
1465	73	73170099	OTHER N.E.S.
1466	73	73181110	SCREW MACHINE,THREADED
1467	73	73181190	OTHER THREADED COACH SCREWS
1468	73	73181200	OTHER WOOD SCREWS,THREADED
1469	73	73181300	SCREW HOOKS AND SCREW RINGS,THREADED
1470	73	73181400	SELF-TAPPING SCREWS,THREADED
1471	73	73181500	OTHR SCREWS AND BOLTS W/N WTH NUTS OR WASHERS THREADED
1472	73	73181600	THREADED NUTS
1473	73	73181900	OTHER THREADED ARTICLES
1474	73	73182100	SPRNG WASHRS AND OTHR LOCK WASHRS,NON-THRADD
1475	73	73182200	OTHER WASHERS,NON-THREADED
1476	73	73182300	RIVETS,NON-THREADED
1477	73	73182400	COTTERS AND COTTER PINS,NON-THREADED
1478	73	73182910	CIRCLIPS

S. NO.	CHAPTER	HS CODE	DESCRIPTION
1479	73	73182990	OTHER NON-THREADED ARTICLES N.E.S.
1480	73	73194010	SAFETY PINS
1481	73	73194090	OTHER PINS
1482	73	73199000	OTHER ARTICLES OF 7319
1483	73	73201012	LEAF SPRING FOR RAILWAYS AND TRAMWAYS
1484	73	73201019	OTHER LEAF-SPRINGS
1485	73	73201020	LEAF FOR SPRINGS OF IRON OR STEEL
1486	73	73202000	HELICAL SPRINGS
1487	73	73209010	COIL SPRINGS OF IRN OR STL FOR RLYS/TRMYS
1488	73	73209020	SPRING PINS
1489	73	73209090	OTHERS OF OTHER SPRINGS OF IRON/STEEL
1490	73	73211110	COOKERS AND KITCHEN STOVES
1491	73	73211120	OTHER STOVES
1492	73	73211190	OTHER COOKING APPARATUS OF IRON OR STEEL
1493	73	73211210	COOKERS AND KITCHEN STOVES
1494	73	73211220	OTHER STOVES
1495	73	73211290	OTHER COOKING APPARATUS OF IRON OR STEEL
1496	73	73211910	COOKERS AND KITCHEN STOVES
1497	73	73211990	OTHER STOVES
1498	73	73218100	OTHR APLNCS FOR GAS/BOTH GAS AND OTHR FUELS
1499	73	73218200	OTHER APPLIANCES FOR LIQUID FUEL
1500	73	73218910	CLAY TANDOOR(OVEN WITH IRON/STEEL BODY AND EARTHEN GRATS)
1501	73	73218990	OTHERS
1502	73	73219000	PARTS FOR APPLIANCES OF IRON OR STEEL OF HDG.NO.7321
1503	73	73221100	RADIATORS AND ITS PARTS,OF CAST IRON
1504	73	73221900	OTHER RADIATORS AND PARTS THEREOF
1505	73	73229010	AIR HEATERS AND AIR DISTRIBUTORS
1506	73	73229090	PARTS OF AIR HEATERS AND AIR DISTRIBUTORS
1507	73	73231000	IRN/STL WOOL;POT SCOURERS AND SCOURING OR POLISHING PADS,GLOVES AND THE LIKE
1508	73	73239110	CAST IRON PANS,NT ENAMELD
1509	73	73239190	OTHER UTENSILS OF CAST IRON NT ENAMELD
1510	73	73239200	OTHR HOUSHOLD ARTICLES OF CAST IRN,ENAMELD
1511	73	73239310	PRESSURE COOKERS
1512	73	73239390	OTHR HOUSHOLD ARTICL OF STAINLESS STL NES
1513	73	73239410	GHAMELLAS

S. NO.	CHAPTER	HS CODE	DESCRIPTION
1514	73	73239420	UTENSILS
1515	73	73239490	OTHER HOUSEHOLD ARTICLES OF IRON N.E.S. (OTHER THAN CAST IRON)OR STEEL,ENAMELLED
1516	73	73239910	UTENSILS OF GALVANISED IRON
1517	73	73239920	OTHER UTENSILS
1518	73	73239990	OTHER HOUSEHOLD UTENSILS AND ITS PARTS N.E.S
1519	73	73241000	SINKS AND WASH BASINS OF STAINLESS STEEL
1520	73	73242100	BATHS OF CAST IRON,W/N ENAMELLED
1521	73	73242900	OTHER BATHS OF IRON OR STEEL
1522	73	73249000	OTHER SANITARY WARE INCLUDING PARTS
1523	73	73251000	OTHR ARTICLES OF NON-MALLEABLE CAST IRON
1524	73	73259100	GRINDNG BALLS AND SMLR ARTCLS FOR MILLS OF MALLEABLE CAST IRON
1525	73	73259910	OTHER CAST ARTCLES OF IRON MALLEABLE
1526	73	73259920	OTHR CAST ARTCLS OF ALLOY STEEL MALLEABLE
1527	73	73259930	OTHR CAST ARTCLS STAINLESS STEEL MALLEABL
1528	73	73259991	RUDDERS EQUIPMENT FOR SHIPS OR BOATS
1529	73	73259992	DRAIN COVERS
1530	73	73259993	PLATSANDFRAMES FR SEWAGE WATR/SIMILR SYSTE
1531	73	73259999	OTHER CAST ARTICLES OF IRON OR STEEL N.E.S
1532	73	73261100	GRINDING BALLS AND SIMILAR ARTCLS FOR MILLS,FORGED OR STAMPED BUT NOT FURTHER WORKED
1533	73	73261910	OTHER ARTICLES FORGED OR STAMPED FOR AUTOMOBILES AND EARTH MOVING EQUIPMENTS
1534	73	73261990	OTHERS OF OTHER ARTICLES OF FORGED OR STAMPED BUT NOT FURTHER WORKED
1535	73	73262010	TYRE BEAD WIRE RINGS USED IN MANUFACTURE OF TYRES FOR CYCLES AND CYCLERICKSHAWS
1536	73	73262090	OTHER ARTICLES OF IRON OR STEEL WIRE FOR OTHER USE
1537	73	73269010	BELT LACING OF STEEL
1538	73	73269020	BELT FASTENERS FOR MACHINERY BELTS
1539	73	73269030	DRAIN COVERS, PLATES, AND FRAMES FOR SEWAGES, WATER OR SIMILAR SYSTEM
1540	73	73269040	ENAMLD IRN WARE(EXCL UTNSL AND SIGN BORD)
1541	73	73269050	GRINDING MEDIA BALLS AND CYLPEBS
1542	73	73269060	MANUFACTRS OF STNLES STL(EXCL UTNSILS),NES
1543	73	73269070	ARTICLES OF CLAD METALS

S. NO.	CHAPTER	HS CODE	DESCRIPTION
1544	73	73269080	PARTS OFSHIPS,FLOATING STRUCTRRE AND VESSELS (INCL RUDDER,STEERING ETC)
1545	73	73269091	SHANKS
1546	73	73269099	ALL OTHER ARTICLES OF IRON/STEEL NES OTHER STEERING OR RUDDER EQUIPMENT FOR SHIPS AND BOATS, N.E.S.
1547	74	74071010	ELECTROLYTIC COPPER RODS OR BLACK COPPER RODS(INCLUDING COILS),WROUGHT
1548	74	74071020	COPPER RODS OTHR THAN ELECTROLYTIC,WROUGHT
1549	74	74071030	COPPER BARS(SOLID),WROUGHT
1550	74	74071040	HOLLOW BARS OF COPPER,WROUGHT
1551	74	74071051	HOLLOW PROFILES OF REFINED COPPER
1552	74	74071059	OTHER PROFILES OF REFINED COPPER
1553	74	74071090	OTHER REFIEND COPPER BARS AND RODS
1554	74	74072110	BARS OF BRASS
1555	74	74072120	RODS OF BRASS
1556	74	74072130	HOLLOW BARS OF BRASS
1557	74	74072190	OTHER BARS AND RODS OF BRASS
1558	74	74072910	RODS OF BRONZE AND SIMILAR ALLOYS
1559	74	74072921	HOLLOW BARS OF CUPRO-NICKL/NCKL SLVR
1560	74	74072929	OTHER PROFILES OF OTHER COPPER ALLOYS
1561	74	74072990	OTHER BARS RODS ETC,OF OTHER COPPER ALLOYS
1562	74	74081110	CU WLD WIRE WTH MAX CRS-SEC DIAMTR>6MM
1563	74	74081190	OTHR COPPR WIRE WTH MAX CRS-SEC DIAMTR>6MM
1564	74	74081910	COPPER WELD WIRE WITH CROSS SECTON<=6MM
1565	74	74081920	WELDING WIRE OF COPR WITH CROSS SECTION <=6MM
1566	74	74081990	OTHERS WITH CROSS SECTION<=6MM
1567	74	74082110	WIRE OF COPPER-ZINC BASE ALLOYS(BRASS) CROSS-SECTIONAL DIMENSION EXCEEDS 6MM
1568	74	74082190	WIRE OF COPPER-ZINC BASE ALLOYS(BRASS) CROSS-SECTIONAL DIMENSION <= 6MM
1569	74	74082210	SILVR PLATD FLATND WIRE OF COPR(LAMETTA)
1570	74	74082220	WIRE OF COPPER-NCKL BASE ALOYS(CUPRO-NCKL)OR COPPER-NCKL-ZINC BASE ALOYS(NCKL-SILVR)CROSS-SECTIONAL DIMENSION EXCEEDS 6M
1571	74	74082290	OTHER WIRE OF COPPER-NCKL BASE ALOYS OR COPPER-NCKL-ZINC BASE ALOYS
1572	74	74082910	WIRE OF BRONZE AND SIMILAR ALLOYS
1573	74	74082990	OTHER WIRE OF OTHER COPPER ALLOYS

S. NO.	CHAPTER	HS CODE	DESCRIPTION
1574	74	74091100	PLATES,SHEETS ETC OF REFIND COPR IN COILS
1575	74	74091900	OTHER PLATES,SHEETS ETC OF REFINED COPPER
1576	74	74092100	PLATES SHEETS AND STRIP OF COPPER-ZINC BASE ALLOYS(BRASS)IN COILS
1577	74	74092900	PLATES,SHEETSANDSTRIP OF COPPER-ZINC BASE (ALLOYS BRASS) NOT IN COILS
1578	74	74093100	PLATES,SHEETS,STRIP OF COPPER-TIN BASE ALLOYS(BRONZE)IN COILS
1579	74	74093900	PLATES,SHEETS,STRIPS OF COPPER-TIN BASE ALLOYS (BRONZE)NOT IN COILS
1580	74	74094000	PLATS ETC.OF COPR-NCKL BASE ALOYS(CUPRO-NCKL)/COPR-NCKL-ZNC BASE ALOY(NCKL-SILVR)
1581	74	74099000	PLATES,SHEETS ETC.OF OTHER COPPER ALLOYS
1582	74	74101100	FOIL OF REFINED COPPER,NOT BACKED
1583	74	74101200	FOIL OF COPPER ALLOYS,NOT BACKED
1584	74	74102100	FOIL OF REFINED COPPER,BACKED
1585	74	74102200	FOIL OF COPPER ALLOYS,BACKED
1586	74	74111000	TUBES AND PIPES OF REFINED COPPER
1587	74	74112100	TUBES AND PIPES OF COPR-ZNC BASE ALOYS(BRAS)
1588	74	74112200	TUBES ANDPIPS OF COPR-NCKL BAS ALOYS(CUPRO-NCKL)/COPR-NCKL-ZNC BASE ALOY(NCKL-SILVR)
1589	74	74112900	TUBES AND PIPES OF OTHER COPPER ALLOYS
1590	74	74121000	TUBE OR PIPE FITINGS OF REFINED COPPER
1591	74	74122011	TUBE WELL STRAINER OF BRASS
1592	74	74122012	BRASS HOSE CONNECTORS
1593	74	74122019	0THR TUBE OR PIPE FTNGS OF BRASS
1594	74	74122090	FITTINGS OF BRNZ AND SMLR ALOYS OF COPR NES
1595	74	74130000	STRANDED WIRE,CABLES,PLAITD BANDS AND LIKE OF COPPER,NOT ELECTRICALLY INSULATED
1596	74	74151000	NAIL AND TACK,DRWNG PIN,STPLS AND SMLR ARTCLS
1597	74	74152100	WASHRS(INCL SPRING WASHRS),NOT THREADED
1598	74	74152900	OTHER ARTICLES,NOT THREADED
1599	74	74153310	SCREWS FOR WOOD,THREADED
1600	74	74153390	OTHER SCREWS; BOLTS AND NUTS :THREADED
1601	74	74153910	RIVETS(EXCL TUBULAR AND BIFURCATED)
1602	74	74153990	OTHER THREADED ARTICLES N.E.S.
1603	74	74181010	POT SCOURERS AND SCOURING OR POLISHING PADS, GLOVES AND THE LIKE

S. NO.	CHAPTER	HS CODE	DESCRIPTION
1604	74	74181021	OF BRASS
1605	74	74181022	OF COPPER
1606	74	74181023	OF OTHER COPPER ALLOYS
1607	74	74181024	E.P.N.S. WARE
1608	74	74181031	OF E.P.N.S.
1609	74	74181039	OTHER UTENSILS
1610	74	74181090	PARTS
1611	74	74182010	SANITARY WARE
1612	74	74182020	PARTS OF SANITARY WARE
1613	74	74192000	CAST, MOULDED, STAMPED OR FORGED, BUT NOT FURTHER WORKED
1614	74	74198010	RESERVOIRS, TANKS, VATS AND SIMILAR CONTAINERS
1615	74	74198020	ARTICLES OF COPPER ALLOYS ELECTRO-PLATED WITH NICKEL-SILVER
1616	74	74198030	ARTICLES OF BRASS
1617	74	74198040	COPPER WORKED ARTICLES
1618	74	74198050	COPPER CHAIN
1619	74	74198090	OTHER ARTICLES OF COPPER
1620	75	75071100	TUBES AND PIPES OF NICKEL,NOT ALLOYED
1621	75	75071200	TUBES AND PIPES OF NICKEL ALLOYS
1622	75	75072000	TUBES OR PIPE FITTINGS
1623	75	75081000	CLOTH,GRILL AND NETTING, OF NICKEL WIRE
1624	75	75089010	ELECTRPLTNG ANODS OF NCKL,WROGHT/UNWROGHT
1625	75	75089020	BLANKS FR MNFCTRNG TUBES AND PIPES OF NICKEL
1626	75	75089030	NICKEL SCREEN
1627	75	75089090	ARTICLES OF NICKEL AND NICKEL ALLOYS,N.E.S.
1628	76	76051100	ALUMINIUM WIRE-NOT ALLOYED-OF WHICH THE MAXIMUM CROSS-SCTNL DIMENSION EXCEEDS 7 MM
1629	76	76051910	OTHER ALUMINIUM WIRE-NOT ALLOYED MAXIMUM CROSS-SCTNL DIMENSION > 6 MM BUT <=7MM
1630	76	76051991	OTHER ALUMINIUM WIRE-NOT ALLOYED HARD DRAWN BARE-SOLID
1631	76	76051999	OTHER ALUMINIUM WIRE-NOT ALLOYED N.E.S.
1632	76	76052100	WIRE OF ALUMINIUM ALLOYS OF WHICH MAXIMUM CROSS-SCTNL DIMENSION EXCEEDS 7 MM
1633	76	76052910	OTHER WIRE OF ALUMINIUM ALLOYS MAXIMUM CROSS-SCTNL DIMENSION > 6 MM BUT <=7MM
1634	76	76052990	OTHER WIRE OF ALUMINIUM ALLOYS N.E.S.

S. NO.	CHAPTER	HS CODE	DESCRIPTION
1635	76	76061110	ELECTROLYTIC PLATES OR SHEETS
1636	76	76061190	OTHERS
1637	76	76061200	RCTNGLR(INCL SQR)PLTS ETC.OF ALMNM ALLYS
1638	76	76069110	CIRCLES
1639	76	76069120	ELECTROLYTIC PLATES OR SHEETS
1640	76	76069190	OTHERS
1641	76	76069210	CIRCLE
1642	76	76069290	OTHERS
1643	76	76071110	ALUMNM FOIL FOR TEA CHEST LINING,ROLLD
1644	76	76071190	OTHER ALUMINIUM FOIL ROLLD
1645	76	76071910	ALMNM FOL FOR TEA CHEST LINING,NOT RLLD
1646	76	76071991	PLAIN ALUMNM FOIL NOT ROLLED AND NOT BACKED
1647	76	76071992	EMBOSSED ALUMNM FOIL NOT ROLLED AND NOT BCKD
1648	76	76071993	PERFORATED OR CUT-TO-SHAPE ALUMNM FOIL NOT ROLLED AND NOT BACKED
1649	76	76071994	COATED ALUMNM FOIL NOT ROLLED AND NOT BCKD
1650	76	76071995	PRINTED ALUMNM FOIL NOT ROLLED AND NOT BCKD
1651	76	76071999	ALUMNM FOIL NOT ROLLED AND NOT BCKD N.E.S.
1652	76	76072010	BACKD ALUMNM FOIL FOR TEA CHST LINING
1653	76	76072090	OTHER BACKED ALLUMNM FOIL
1654	76	76081000	TUBES ANDPIPES OF NON-ALLOYED ALUMINIUM
1655	76	76082000	TUBES AND PIPES OF ALUMINIUM ALLOYS
1656	76	76090000	ALUMINIUM TUBE OR PIPE FITTINGS (FOR EXAMPLE COUPLINGS,ELBOWS,SLEEVES)
1657	76	76101000	DORS,WINDOWS,THER FRAME AND THRSHLDS FR DORS
1658	76	76109010	FINISHED STRUCTURE
1659	76	76109021	PORTABLE BRIDGE
1660	76	76109029	OTHER
1661	76	76109030	ALUMINIUM PLATES , RODS, PROFILES, TUBES AND THE LIKE, FOR USE IN
1662	76	76109090	OTHER STRUCTURES AND PARTS OF STRUCTURES OF ALUMINIUM N.E.S.
1663	76	76110000	ALMNM RSVRS,TNKS,VATS ETC.FR ANY MATRL (EXCL CMPRSSD GAS)OF CPCTY>300L,W/N LND HT-INSLTD,BT NT FTD WTH MCHNL/THRML
1664	76	76121010	COLLAPSIBLE TUBULAR CONTAINERS :PLAIN
1665	76	76121020	COLLAPSIBLE TUBULAR CONTAINERS :LACQUERED
1666	76	76121030	COLLAPSIBLE TUBULAR CONTAINERS :PRINTED

S. NO.	CHAPTER	HS CODE	DESCRIPTION
1667	76	76121090	COLLAPSIBLE TUBULAR CONTAINERS :OTHER
1668	76	76129010	OTHER CONTAINERS :PLAIN
1669	76	76129020	OTHER CONTAINERS LACQUERED
1670	76	76129030	OTHER CONTAINERS :PRINTED
1671	76	76129090	OTHER CONTAINERS : N. E. S.
1672	76	76130011	PLAIN LOW PRESSURE CYLINDER
1673	76	76130012	LACQUERED LOW PRESSURE CYLINDER
1674	76	76130013	PRINTED LOW PRESSURE CYLINDER
1675	76	76130019	OTHER LOW PRESSURE CYLINDER
1676	76	76130021	PLAIN
1677	76	76130022	LACQUERED HIGH PRESSURE CYLINDER
1678	76	76130023	PRINTED HIGH PRESSURE CYLINDER
1679	76	76130029	OTHER HIGH PRESSURE CYLINDER
1680	76	76130091	OTHER PLAIN CYLINDER
1681	76	76130092	OTHER LACQUERED CYLINDER
1682	76	76130093	OTHER PRINTED CYLINDER
1683	76	76130099	OTHER CYLINDER N.E.S.
1684	76	76141000	STRANDED WIRE,CBLS ETC WTH STEEL CORE
1685	76	76149000	OTHR STRNDED WIRE,CBLS PLAITD BNDS ETC
1686	76	76151011	PRESSURE COOKERS
1687	76	76151012	SOLAR COLLECTORS
1688	76	76151021	NON-STICK
1689	76	76151029	OTHER ALUMINIUM UTENSILS
1690	76	76151030	OTHER TABLE, KITCHEN OR OTHER HOUSEHOLD ARTICLES
1691	76	76151040	POT SCOURERS AND SCOURING OR POLISHING PADS, GLOVES AND THE LIKE
1692	76	76151090	PARTS
1693	76	76152010	SANITARY WARE FOR ALMNM AND ALMNM ALLOYS
1694	76	76152020	PARTS OF SANITARY WARE OF ALUMINIUM
1695	76	76152090	OTHER SANITARY WAREANDPARTS THEREOF OF ALUMN
1696	76	76161000	NAILS,TACKS,STAPLES(EXCL HDG NO 8305) SCREWS,BOLTS,NUTS,SCREW,HOOKS,RIVETS ETC.
1697	76	76169100	CLOTH,GRILL,NETNG AND FENCNG,OF ALUMINM WIRE
1698	76	76169910	EXPND MTL OF ALMNM AND ALMNM ALLOYS
1699	76	76169920	CHAINS
1700	76	76169930	BOBBINS
1701	76	76169990	OTHERS ARTICLES OF ALUMINIUM N.E.S.
1702	78	78041120	LEAD FOIL

S. NO.	CHAPTER	HS CODE	DESCRIPTION
1703	78	78060010	SANITARY FIXTURES
1704	78	78060020	INDIAN LEAD SEALS
1705	78	78060030	BLANKS OF LEAD
1706	78	78060090	OTHER ARTICLES OF LEAD N.E.S.
1707	79	79040022	ANGLES, SHAPES AND SECTIONS OF ZINC
1708	79	79040029	OTHER PROFILES OF ZINC
1709	79	79040030	ZINC WIRE
1710	79	79050040	ZINC FOIL
1711	79	79070010	SANITARY FIXTURES OF ZINC
1712	79	79070090	OTHER ARTICLES OF ZINC N.E.S.
1713	80	80030040	TIN WIRE
1714	80	80070090	OTHER ARTICLES OF TIN N.E.S.
1715	81	81019600	TUNGSTEN WIRE
1716	81	81019910	TUNGSTEN FILAMENT
1717	81	81019990	ALL OTHR ARTCLS OF TNGSTN AND ITS BASE ALLOY
1718	81	81029600	WIRE OF MOLYBDENUM
1719	81	81029900	OTHER ARTICLES OF MOLYBDENUM N.E.S.
1720	81	81039100	CRUCIBLES
1721	81	81039900	OTHER
1722	81	81049090	ARTCLS OF MGNSM AND MGNSM ALLOYS N.E.S.
1723	81	81059000	OTHER ARTICLES OF COBALT
1724	81	81061090	OTHER
1725	81	81069090	OTHER
1726	81	81089090	ARTICLES OF TITANIUM
1727	81	81099900	OTHER
1728	81	81109000	OTHER ANTIMONY AND ARTCLS THEREOF
1729	81	81110090	OTHER MANGANESE AND ARTCLS THEREOF
1730	81	81123900	OTHER
1731	81	81125900	OTHER ARTICLES OF THALLIUM
1732	81	81130090	OTHER CERMETS AND ARTCLS THEREOF
1733	82	82011000	SPADES AND SHOVELS
1734	82	82013000	MATTOCKS PICKS HOES AND RAKES
1735	82	82014000	AXES BILLHOOKS AND SIMLR HEWING TOOLS
1736	82	82015000	ONE-HANDED SECATURS(INCLD POULTRY SHEARS)
1737	82	82016000	HEDGE SHEARS,TWO-HANDED PRUNING SHEARS AND SIMLR TWO-HANDED SHEARS
1738	82	82019000	OTHR HNDTOLS USD IN AGRCLTR/HRTCLTR/FRSTRY
1739	82	82021010	METAL WORKING HAND SAWS

S. NO.	CHAPTER	HS CODE	DESCRIPTION
1740	82	82021020	WOOD WORKING AND SIMLR HAND SAW,ALL TYPE
1741	82	82021090	OTHER HAND SAWS
1742	82	82022000	BAND SAW BLADES
1743	82	82023100	CIRCULR SAW BLADES WTH WORKNG PRT OF STEEL(INCL SLITTING OR SLOTTING SAW BLADES)
1744	82	82023900	OTHR CIRCURL SAW BLADES(INCL SLITNG/SLOTNG SAW BLADE) AND PARTS
1745	82	82024000	CHAIN SAW BLADES
1746	82	82029110	HACK SAW BLADES,MACHINE OPERATED
1747	82	82029120	HACK SAW BLADES,HAND OPERATED
1748	82	82029910	HACK SAW FRAMES
1749	82	82029990	OTHR SAW BLADES
1750	82	82031000	FILES,RASPS AND SMRL TOOLS
1751	82	82032000	PLIERS,PINCERS,TWEEZERS AND SMRL TOOLS
1752	82	82033000	METAL CUTTING SHEARS AND SIMLR TOOLS
1753	82	82034010	PERFORATING PUNCHES AND PIPE CUTTERS
1754	82	82034090	OTHERS
1755	82	82041110	HND-OPRTED SPANERS NON ADJUSTABLE
1756	82	82041120	HND-OPRTED WRENCHS(EXCLD TAP WRENCHS) NON-ADJUSTABLE
1757	82	82041210	HND-OPRTED SPANERS-ADJUSTABLE
1758	82	82041220	HND-OPRTED WRENCHS(EX TAPE WRENCHS)ADJSTBL
1759	82	82042000	INTRCHANGBLE SPANER SOKETS,WTH HANDL OR NT
1760	82	82051000	DRILLING THREADING OR TAPING TOOLS
1761	82	82052000	HAMMERS AND SLEDGE HAMMERS
1762	82	82053000	PLANES,CHISELS,GAUGES AND SMLR CUTTING TOOLSFOR WORKING WOOD
1763	82	82054000	SCREWDRIVERS
1764	82	82055110	CAN OR CORK OPENERS
1765	82	82055190	OTHER HOUSEHOLD HAND TOOLS
1766	82	82055910	GREASE GUNS(EXCLD COMPRSD AIR TYPE)
1767	82	82055920	METAL WORKING HND TOOLS
1768	82	82055930	HAND T00LS F0R SPECIFIED USES, SUCH AS,WATCH MAKNG T00LS,G0LDSMITH TOOLS
1769	82	82055940	FORKS OTHER THAN THOSE OF HEADING 8201 AND 8215
1770	82	82055990	OTHR HND TOOL INCL GLAZIERS DIAMONDS NES
1771	82	82056000	BLOW LAMPS
1772	82	82057000	VICES,CLAMPS AND THE LIKE

S. NO.	CHAPTER	HS CODE	DESCRIPTION
1773	82	82059010	ANVILS AND PORTABLE FORGES
1774	82	82059020	GRINDING WHEELS WITH FRAME, HAND OR PEDAL-OPERATED
1775	82	82059030	SETS OF ARTICLES OF TWO OR MORE OF THE FOREGOING SUB-HEADINGS
1776	82	82059090	OTHER, INCLUDING SETS OF ARTICLES OF TWO OR MORE SUBHEADINGS OF THIS HEADING
1777	82	82060010	GARAGE TOOLS IN SETS
1778	82	82060090	OTHER TOOLS OF TWO OR MORE OF HDN NO. 8202TO 8205 PUT UP IN SETS FOR RETAIL SALE
1779	82	82071300	ROCK DRILNG OR EARTH BORNG TOLS WTH WORKNGPART OF CERMETS
1780	82	82071900	OTHER ROCK DRILNG OR EARTH BORNG TOLS , INCLUDING PARTS
1781	82	82072000	DIES FOR DRAWNG OR EXTRUDNG METAL
1782	82	82073000	TOOLS FOR PRESING STAMPING OR PUNCHING
1783	82	82074010	CHASERS
1784	82	82074090	OTHR TOOLS FOR TAPPING AND THREADING
1785	82	82075000	TOOLS FOR DRILLING OTR THN ROCK DRILNG
1786	82	82076010	REAMERS
1787	82	82076090	OTHER TOOLS FOR BORING/BROACHING
1788	82	82077010	MILLING CUTTERS
1789	82	82077090	OTHR TOOLS FOR MILLING
1790	82	82078000	TOOLS FOR TURNING
1791	82	82079010	METAL WORKING HANDTOOLS
1792	82	82079020	WOOD WORKING HANDTOOLS
1793	82	82079030	LATHE TOOLS AND TOOL BELTS
1794	82	82079090	OTHERS
1795	82	82081000	KNIVS AND CUTNG BLDS FOR METL WORKING MACHNS
1796	82	82082000	KNIVS AND CUTNG BLDS FOR WOOD WORKNG MACHNS
1797	82	82083000	KNIVS AND CUTNG BLADES FOR KITCHN APPLNCS OF FOR MACHINES USD BY FOOD INDSTRY
1798	82	82084000	KNIVES AND CUTNG BLADES FOR AGRICULTURE, HORTICULTURE OR FORESTRY MACHINES
1799	82	82089010	KNIVS AND CUTNG BLADES FR PAPR CUTNG MACHINS
1800	82	82089020	BELL SKIVING KNIVES
1801	82	82089030	BAND KNIVES FOR SPLITTING MACHINE
1802	82	82089040	CUTTING AND CLICKING DIES

S. NO.	CHAPTER	HS CODE	DESCRIPTION
1803	82	82089090	OTHR KNIVS AND CUTNG BLADES N.E.S.
1804	82	82090010	TUNGSTEN CARBIDE TIPS
1805	82	82090090	OTHERS
1806	82	82100000	HND-OPRETD MCHNCL APPLNCS WEIGHNG <=10KG. USED IN PRPRNG,CONDITNG,SERVNG FOOD/DRINK
1807	82	82111000	SETS OF ASSORTED ARTICLES
1808	82	82119100	TABLES KNIVS HAVING FIXD BLADES
1809	82	82119200	OTHR KNIVS HAVING FIXD BLADES
1810	82	82119310	POCKET KNIVES
1811	82	82119390	OTHER KNIVES
1812	82	82119400	BLADES OF HDG 8211
1813	82	82119500	HANDLES OF BASE METAL
1814	82	82121010	TWINE TYPE SHAVING SYSTEM
1815	82	82121090	OTHER RAZORS
1816	82	82122011	DISPOSABLE CARTRIDGE BLADE
1817	82	82122019	OTHER SAFETY RAZOR BLADES INCLD RAZOR
1818	82	82122020	SAFETY RAZOR BLADE BLANKS,IN STRIPS
1819	82	82129000	OTHR PARTS OF RAZORS AND RAZOR BLADES
1820	82	82130000	SCISORS TAILRS SHEARS AND SIMLR SHEARS AND BLADES THEREFOR
1821	82	82141010	PAPER KNIVES, LETTER OPENERS, ERASING KNIVES, PENCIL SHARPENERS
1822	82	82141090	BLADES
1823	82	82142010	NAIL CUTTERS
1824	82	82142090	OTHER MANICURE OR PEDICURE SETS AND INSTRMNTS(INCLD NAIL FILES)
1825	82	82149010	HANDLES OF CUTLERY OF BASE METAL
1826	82	82149090	OTHR ARTICLS OF CUTLERY N.E.S.
1827	82	82151000	SETS OF ASORTD ARTICLS CONTNG ONE ARTICLE PLATED WTH PRECIOUS METAL
1828	82	82152000	OTHR SETS OF ASORTD ARTICLS
1829	82	82159100	SPOONS,FORKS AND SMLR TABLE/KITCHEN WARE PLATED WTH PRECUS MTAL
1830	82	82159900	OTHR ARTICLES NOT IN SETS
1831	83	83011000	PADLOCKS
1832	83	83012000	LOCKS OF A KIND USED FOR MOTOR VEHICLS
1833	83	83013000	LOCKS OF A KIND USED FOR FURNITURE
1834	83	83014010	COMBINATION LOCKS

S. NO.	CHAPTER	HS CODE	DESCRIPTION
1835	83	83014090	OTHER LOCKS N.E.S.
1836	83	83015000	CLASPS AND FRAMES WTH CLASPS,INCRPRTNG LCKS
1837	83	83016000	PARTS OF ARTICLES IN HDG 8301
1838	83	83017000	KEYS PRESENTED SEPARATELY
1839	83	83021010	HINGES 0F STEEL
1840	83	83021020	HINGES 0F BRASS
1841	83	83021090	HINGES 0F 0THER BASE METAL INCL ALUMINIUM
1842	83	83022000	CASTORS
1843	83	83023010	CURVE DRIVE STAKES
1844	83	83023090	OTHERS
1845	83	83024110	FITTINGS FOR DOORS AND WINDOWS
1846	83	83024120	TOWER BOLTS
1847	83	83024190	OTHR MOUNTINGS FITTINGS AND SMLR ARTCLS SUITABLE FOR BUILDINGS N.E.S.
1848	83	83024200	OTHER FTTNGS ETC SUITABLE FOR FURNITURE
1849	83	83024900	OTHER MOUNTING FITTINGS ETC NES
1850	83	83025000	HAT RACKS HAT PEGS BRACKETS AND SMLR FIXTRS
1851	83	83026000	AUTOMATIC DOOR CLOSERS
1852	83	83030000	ARMORD/REINFRCD SAFES STRONG BOXS AND DOORS AND SAFE DPOST LCKRS FR STRNG ROOMS CSH/ DEEDBOXS ETC OF BASE METAL
1853	83	83040000	FILING CABNT CRD INCX CABNT PAPR TRAY PAPRRSTS,PEN TRAYS,OFFICE-STMP STNDS AND SMLR OFFICE/DSK EQPMNT OF BS MTL
1854	83	83051000	FITTINGS FOR LOOSE LEAF BINDERS OF FILES
1855	83	83052000	STAPLES IN STRIPS
1856	83	83059010	PINS (OTHER THAN THOSE OF HEADING 7317)
1857	83	83059020	CLIPS
1858	83	83059090	OTHER FITTINGS ETC INCLUDING PARTS N.E.S.
1859	83	83061000	BELLS GONGS AND THE LIKE
1860	83	83062110	STATUETTES(EXCLUDNG WORKS OF ART) PLATED WITH PRECIOUS METAL
1861	83	83062120	TROPHIES PLATED WTH PRECIOUS METAL
1862	83	83062190	OTHER ORNMNT PLTED WITH PRCS METAL
1863	83	83062910	OTHR STATUETTES(EXCLUDING WORKS OF ART)
1864	83	83062920	OTHER TROPHIES
1865	83	83062990	OTERS
1866	83	83063000	PHOTOGRPH,PICTURE/SMLR FRAMES,MIRORS

S. NO.	CHAPTER	HS CODE	DESCRIPTION
1867	83	83071000	FLXBL TUBNG OF IRON/STL WTH/WTHUT FTTNGS
1868	83	83079000	FLXBL TUBNG OF OTHR BS MTL WTH/WTHUT FTNG
1869	83	83081010	HOOKS AND EYES
1870	83	83081021	EYELETS FOR FOOTWEAR
1871	83	83081029	OTHER EYELETS
1872	83	83082000	TUBULAR OR BIFURCATED RIVETS
1873	83	83089011	BUCKLES FOR FOOTWEAR
1874	83	83089019	OTHER BUCKLES
1875	83	83089020	IMITATION ZARI SPANGLES
1876	83	83089031	BEADSAND SPANGLES OF BASE METAL FOR GARMENTSMADE UPS, KNITWEAR, PLASTICAND LEATHER GOODS
1877	83	83089039	OTHER BEADSAND SPANGLES OF BASE METAL
1878	83	83089040	FITNGS FOR TRAVL REQUSTS AND LEATHER GOODS
1879	83	83089091	OTHER MADERUP OF ARTICLES FOR GARMENTS MADE UPS, KNITWEAR, PLASTICANDLEATHER GOODS
1880	83	83089099	OTHER MADERUP OF ARTICLES N.E.S.
1881	83	83091000	CROWN CORKS
1882	83	83099010	PILFER PROOF CAPS FOR PACKAGING, ALL SORTSWITH/WITHOUT WASHERS OR OTHR FITTINGS OF CORK, RUBER, POLYTHYLENE OR ANY OTHR
1883	83	83099020	ALUMINIUM CAPS AND CLOSURES
1884	83	83099030	OTHER SEALS
1885	83	83099090	OTHER PACKING ACCESSORIES N.E.S.
1886	83	83100010	ENAMEL IRON SIGNBOARD
1887	83	83100090	OTHER SYMBOLS OF BASE METAL
1888	83	83111000	COAT ELCTRD OF BS MTL FR ELCTRC ARC WLDNG
1889	83	83112000	CORED WIRE OF BS MTL FR ELCTRC ARC WLDNG
1890	83	83113010	WIRE AND RODS OF AGGLOMERATED BASE METAL POWDER USED FOR METAL SPRAYING
1891	83	83113090	OTHER COATED RODS AND CORED WIRE OF BASE METAL FOR SOLDERNG BRAZING/WELDNG BY FLAME
1892	83	83119000	OTHR ARTCLS OF HEADING 8311 INCL PARTS
1893	84	84051010	PRODUCER GAS AND WATER GAS GENERATORS
1894	84	84051020	ACETYLENE GAS GENERATORS (WATER PROCESS)
1895	84	84051090	OTHER GAS GENERATORS
1896	84	84059000	PARTS OF GAS GENERATORS
1897	84	84079020	KEROSENE ENGINES

S. NO.	CHAPTER	HS CODE	DESCRIPTION
1898	84	84128020	MOTORS,SPRING OPERATED EXCL CLOCK AND WATCH MOVEMENTS (E.G. GRAMAPHONE MOTORS)
1899	84	84131110	HAND PUMPS FOR DSPNSNG FUEL/LUBRICANTS,OF THE TYPE USD IN FILLNG STATIONS/IN GARAGES
1900	84	84131191	OTHER PUMPS FOR DISPENSING FUEL
1901	84	84131199	OTHER PUMPS OF THE TYPE USD IN FILLNG STATIONS/IN GARAGES
1902	84	84131910	HAND PUMPS FITTED OR DESIGNED TO BE FTTD WITH A MEASURING DEVICE
1903	84	84131990	OTHER PUMPS FITTED OR DESIGNED TO BE FTTD WITH A MEASURING DEVICE
1904	84	84132000	HAND PUMPS,EXCL THOSE OF 841311/841319
1905	84	84133010	INJECTION PUMPS FOR DIESEL ENGINES
1906	84	84133020	OIL PUMP
1907	84	84133030	WATER PUMP
1908	84	84133090	OTHER FUEL, LUBRICATING OR COOLING MEDIUM PUMPS
1909	84	84134000	CONCRETE PUMPS
1910	84	84135010	METERING AND DOSING PUMPS
1911	84	84135021	DEEP TUBE WELL TURBINE PUMP
1912	84	84135029	OTHER PUMPS PRIMARILY DESIGNED FOR HANDLING WATER
1913	84	84135090	OTHERS
1914	84	84136010	GEAR TYPE PUMPS
1915	84	84136020	SCREW TYPE PUMPS
1916	84	84136090	OTHERS
1917	84	84137010	OTHERS CENTRIFUGAL PUMPS PRIMARILY DESIGNED TO HANDLE WATER
1918	84	84137091	SINGL AND MULTISTAGE CHMCL AND PROCESS PUMPS
1919	84	84137092	HORIZONTAL SPLIT CASING PUMPS
1920	84	84137093	HORIZONTAL SELF PRIMING PUMPS
1921	84	84137094	VERTICAL TURBINE DRIVEN CENTRIFUGAL PUMPS
1922	84	84137095	BOILER FEED PUMPS
1923	84	84137096	SLURRY PUMPS
1924	84	84137097	DREDGER PUMPS
1925	84	84137099	OTHERS
1926	84	84138110	GAS PUMPS
1927	84	84138120	HYDRAULIC RAM

S. NO.	CHAPTER	HS CODE	DESCRIPTION
1928	84	84138130	AXIAL FLOW AND MIXED FLOW VERTICAL PUMP DESIGNED PRIMARILY FOR HANDLING WATER
1929	84	84138190	OTHERS
1930	84	84138200	LIQUID ELEVATORS
1931	84	84139110	PARTS FOR RECIPROCATING PUMPS
1932	84	84139120	PARTS FOR CENTRIFUGAL PUMPS
1933	84	84139130	PARTS FOR DEEP WELL TURBINE PUMPS AND OF OTHER ROTARY PUMPS
1934	84	84139140	PARTS OF HAND PUMP FOR HANDLING WATER
1935	84	84139190	OTHERS
1936	84	84139200	PARTS OF LIQUID ELEVATORS
1937	84	84141010	VACCUM PUMPS WITH MAXIMUM FLOW-RATE GREATER THAN 5 M^3/H (UNDER STANDARD TEMPERATURE (273 K (0 °C)) AND PRESSURE (101.3 KPA) CONDITIONS)
1938	84	84141090	OTHER
1939	84	84142010	HAND OR FOOT-OPERATED BICYCLE PUMPS
1940	84	84142020	OTHER HAND AIR PUMPS
1941	84	84142090	OTHER FOOT-OPERATED AIR PUMPS
1942	84	84143000	COMPRESSORS USD IN REPRIGERATING EQUIPMENT
1943	84	84144010	RECIPROCATING AIR COMPRESSORS
1944	84	84144020	CENTRIFUGAL AIR COMPRESSORS
1945	84	84144030	SCREW AIR COMPRESSORS
1946	84	84144090	OTHERS
1947	84	84145110	TABLE FANS
1948	84	84145120	CEILING FANS
1949	84	84145130	PEDESTAL FANS
1950	84	84145140	RAILWAY CARRIAGE FANS
1951	84	84145150	WALL FANS
1952	84	84145190	OTHERS
1953	84	84145910	AIR CIRCULATOR
1954	84	84145920	BLOWERS,PORTABLE
1955	84	84145930	INDUSTRIAL FANS BLOWERS AND THE LIKE
1956	84	84145990	OTHERS
1957	84	84146000	HOODS HVNG MAXIMUM HORIZNTAL SIDE<=120 CM
1958	84	84147000	GAS-TIGHT BIOLOGICAL SAFETY CABINETS
1959	84	84148011	GAS COMPRESSORS OF A KIND USED IN AIR-CONDITIONING
1960	84	84148019	OTHER GAS COMPRESSORS

S. NO.	CHAPTER	HS CODE	DESCRIPTION
1961	84	84148020	FREE-PSTN GNRTRS FR GAS TURBINE
1962	84	84148030	TURBO CHARGER
1963	84	84148090	OTHERS
1964	84	84149011	PARTS OF GAS COMPRESSORS OF A KIND USED INREFRIGERATING AND AIR CONDITIONING
1965	84	84149012	PARTS OF BICYCLE PUMPS
1966	84	84149019	PRTS OF OTHR AIR/VACUM PUMPS,CMPRSSRS AND FANS
1967	84	84149030	REGULATORS AND PARTS OF ELECTRIC FANS
1968	84	84149040	PRTS OF INDUSTRIAL FANS,BLOWERS AND THE LIKE
1969	84	84149090	OTHERS
1970	84	84151010	SPLIT SYSTEM AIRCONDTNG MCHNS,CMPRSNG MOTR-DRVN FAN AND ELMNTS FR CHNG TMPRTR AND HUMDTY
1971	84	84151090	OTHR WINDOW/WALL TYPES SELF-CONTAINED AIR CONDITIONING MACHINES
1972	84	84152010	AIR-CONDITIONING MACHINES OF A KIND USD FRBUSES
1973	84	84152090	AIR-CONDITIONING MACHINES OF A KIND USD FRPERSONS, IN OTHER MOTOR VEHICLES
1974	84	84158110	SPLIT AIR-CONDITIONER TWO TONNES AND ABOVEWTH A VALVE FR RVRSL OF COOLING/HEAT CYCL
1975	84	84158190	OTHER AIR CONDTNG MCHNS INCRPRTNG RFRGRTNGUNIT AND A VALVE FR RVRSL OF CLNG/ HEAT CYCLE
1976	84	84158210	SPLIT AIR-CONDITIONER TWO TONNES AND ABOVEINCRPRTNG RFRGRTNG UNIT
1977	84	84158290	OTHR AIR CNDTNG MCHNS INCRPRTNG A RFRGRTNGUNIT
1978	84	84158310	SPLIT AIR-CONDITIONER TWO TONNES AND ABOVENOT INCRPRTNG RFRGRTNG UNT
1979	84	84158390	OTHR AIR CNDTNG MCHNS NT INCRPRTNG RFRGRTNUNIT
1980	84	84159000	PARTS OF THE AIR CONDITIONING MACHINES ETC
1981	84	84161000	FURNACE BURNERS FOR LIQUID FUEL
1982	84	84162000	OTHR FURNC BURNRS,INCL CMBNTN BURNRS
1983	84	84163000	MCHNCL STOKERS,MECHANICAL GRATES,MCHNCL ASH DISCHARGERS AND SIMILAR APPLIANCES
1984	84	84169000	PARTS
1985	84	84181010	COMMERCIAL TYPE COMBINED REFRIGERATOR FREEZERS ,FITTED WITH SEPARATE EXTERNAL DOORS
1986	84	84181090	OTHR COMBINED REFRIGERATOR FREEZERS , FITTED WITH SEPARATE EXTERNAL DOORS
1987	84	84182100	COMPRESSION-TYPE REFRIGERATORS,HOUSEHOLD

S. NO.	CHAPTER	HS CODE	DESCRIPTION
1988	84	84182900	OTHER HOUSEHOLD TYPE REFRIGERATORS
1989	84	84183010	FREEZERS,ELECTRICAL
1990	84	84183090	FREEZERS,OTHER THAN ELECTRICAL
1991	84	84184010	FREEZERS,ELECTRICAL
1992	84	84184090	FREEZERS,OTHER THAN ELECTRICAL
1993	84	84185000	REFRIGERATING OR FREEZING DISPLAY COUNTERS,CABINETS,SHOW-CASES AND THE LIKE
1994	84	84186100	COMPRESSION TYPE UNITS WHOSE CONDENSERS ARE HEAT EXCHANGERS
1995	84	84186910	ICEMAKING MACHINERY
1996	84	84186920	WATER COOLER
1997	84	84186930	VENDING MACHINE, OTHER THAN AUTOMATIC
1998	84	84186940	RFRGRTNG EQPMNT/DVCS USED IN LEATHER INDST
1999	84	84186950	RFRGRTD FARM TNKS, INDSTRIAL ICE CRM FRZER
2000	84	84186990	OTHERS
2001	84	84189100	PARTS OF FURNITURE DESIGNED TO RECEIVE REFRIGERATING/FREEZING EQUIPMENT
2002	84	84189900	OTHER PARTS OF HDG 8418
2003	84	84191110	NON-ELECTRICAL(DOMESTIC TYPE)
2004	84	84191190	NON-ELECTRICAL(OTHR THAN DOMESTIC TYPE)
2005	84	84191200	SOLAR WATER HEATERS
2006	84	84191910	NON-ELECTRICAL (DOMESTIC TYPE)
2007	84	84191920	NON-ELECTRICAL(OTHR THAN DOMESTIC TYPE)
2008	84	84192010	AUTO CLEVES
2009	84	84192090	STERILISERS,N.E.S.
2010	84	84193300	LYOPHILISATION APPARATUS, FREEZE DRYING UNITS: AND SPRAY DRYERS
2011	84	84193400	OTHER, FOR AGRICULTURAL PRODUCTS
2012	84	84193500	OTHER, FOR WOOD, PAPER PULP, PAPER OR PAPERBOARD
2013	84	84193900	OTHER DRYERS
2014	84	84195011	SHELL AND TUBE TYPE HEAT EXCHANGE UNIT WITH A HEAT TRANSFER SURFACE AREA OF GREATER THAN 0.15 M^2, AND LESS THAN 20 M^2
2015	84	84195012	PLATE TYPE HEAT EXCANGE UNIT WITH A HEAT TRANSFER SURFACE AREA OF GREATER THAN 0.15 M^2, AND LESS THAN 20 M^2
2016	84	84195013	SPIRAL TYPE HEAT EXCHANGE UNIT WITH A HEAT TRANSFER SURFACE AREA OF GREATER THAN 0.15 M^2, AND LESS THAN 20 M^2

S. NO.	CHAPTER	HS CODE	DESCRIPTION
2017	84	84195019	OTHER HEAT EXCHANGE UNITS WITH A HEAT TRANSFER SURFACE AREA OF GREATER THAN 0.15 M^2, AND LESS THAN 20 M^2
2018	84	84195091	SHELL AND TUBE TYPE HEAT EXCHANGE UNIT
2019	84	84195092	PLATE TYPE HEAT EXCANGE UNIT
2020	84	84195093	SPIRAL TYPE HEAT EXCHANGE UNIT
2021	84	84195099	OTHER HEAT EXCHANGE UNITS
2022	84	84196000	MACHINERY FOR LIQUEFYING AIR/OTHR GASES
2023	84	84198110	FRIERS
2024	84	84198120	OTHER KITCHEN MACHINES
2025	84	84198190	OTHR MACHINRY,PLANT AND EQUIPMENT FOR MAKINGHOT DRINKS OR FOR COOKING/HEATING FOOD
2026	84	84199010	PARTS OF INSTANTANEOUS OR STORAGE WATER HEATERS (DOMENSTIC TYPE)
2027	84	84199090	PRTS OF MCHNRY PLNT AND SMLR LBRTRY EQPMNT ANDOF INSTNTNS/STORG WTR HEATRS (EXCL DOMSTC TYPE)FALLING WTHN HDG NO.8419
2028	84	84211100	CREAM SEPARATORS
2029	84	84211200	CLOTH DRYERS
2030	84	84211910	BOWL CENTRIFUGES
2031	84	84211920	BASKET CENTRIFUGES
2032	84	84211930	CONTINUOUS AUTOMATIC CENTRIFUGES
2033	84	84211940	SELF CLEANING CENTRIFUGES
2034	84	84211950	DECANTER CENTRIFUGES HORIZONTAL BOWL
2035	84	84211960	SCREW CONVEYOR CENTRIFUGES
2036	84	84211991	CENTRIFUGES FOR CHEMICAL INDUSTRIES
2037	84	84211999	OTHER CENTRIFUGES
2038	84	84212110	ION EXCHANGER PLANT/APPARATUS
2039	84	84212120	HOUSEHOLD TYPE FILTERS
2040	84	84212190	OTHERS
2041	84	84212200	MCHNRY AND APPRTS FR FLTRNG AND PURFYNG BVRGS
2042	84	84212300	OIL/PRTL-FLTRS FR INTRNL CMBSTN ENGNS
2043	84	84212900	OTHR FLTRNG/PURFYNG MCHNRY AND APPRTS FR LQD
2044	84	84213100	INTAKE AIR FLTRS FR INTRNL CMBSTN ENGNS
2045	84	84213920	AIR PURIFIERS OR CLEANERS
2046	84	84213990	OTHERS
2047	84	84219100	PRTS OF CENTRIFUGES,INCL CNTRFGL DRYRS
2048	84	84219900	OTHR PARTS OF FLTRNG/PURFYNG MCHNRY

S. NO.	CHAPTER	HS CODE	DESCRIPTION
2049	84	84221100	DISH WSHNG MCHNS OF HOUSEHOLD TYPE
2050	84	84221900	OTHR DISH WASHING MACHINES
2051	84	84222000	MCHNRY FR CLNG/DRYNG BOTLS/OTHR CNTNRS
2052	84	84223000	MCHNRY FR FILLNG,CLOSNG,SEALNG,CAPSULNG OR LABELLING BOTTLES,CANS,BOXES,BAGS/OTHR CONTAINERS;MCHNRY FOR AERATING BEVER
2053	84	84224000	OTHR PACKNG/WRAPNG MACNRY INCL HEAT-SHRINK WRAPNG MACHNRY
2054	84	84229010	PRTS OF MCHNRY FR CLNG/DRYNG BOTLS ETC
2055	84	84229020	PRTS OF DISH WSHNG MCHNS OF HOUSEHOLD TYPE
2056	84	84229090	PARTS OF OTHER MACHINERY
2057	84	84231000	PERSONAL WEIGHING MACHINES,INCLUDING BABY SCALES;HOUSEHOLD SCALES
2058	84	84232000	SCLS FR CNTNUOS WEIGHNG OF GOODS ON CNVEYR
2059	84	84233000	CNSTNT WT SCLS AND SCLS FR DSCHRGNG PRDTRMNDWT OF MTRL INTO A BAG/CNTNR,INCL HOPR SCLS
2060	84	84238110	BEAM SCALE
2061	84	84238190	OTHERS
2062	84	84238210	BEAM SCALE
2063	84	84238290	OTHERS
2064	84	84238900	OTHER WEIGHING MACHINERY
2065	84	84239010	WEIGHING MACHINE WEIGHT OF ALL KINDS
2066	84	84239020	PARTS OF WEIGHING MACHINERY
2067	84	84241000	FIRE EXTINGUISHERS,W/N CHARGED
2068	84	84242000	SPRAY GUNS AND SIMILAR APPLIANCES
2069	84	84243000	STM/SND BLSTNG MCHNS AND JET PRJCTNG MCHNS
2070	84	84244100	PORTABLE SPRAYERS
2071	84	84244900	OTHER
2072	84	84248200	AGRICULTURAL OR HOTICULTURAL MCHNCL APPLNCS
2073	84	84248910	PAINTNG EQPMNT INCL ELECTROSTATIC PHOSPHTNG,PWDR COATNG EQPMNT AND OTHR EQPMNT
2074	84	84248920	INDUSTRIAL BELLOWS
2075	84	84248990	OTHERS
2076	84	84249000	PARTS OF MECHANICAL APPLIANCES
2077	84	84251110	HOISTING MACHINE PWRD BY ELCTRC MOTR
2078	84	84251120	PULLEY TACKLE PWRD BY ELTRC MOTR
2079	84	84251910	HOISTING MACHINE NOT PWRD BY ELCTRC MOTR
2080	84	84251920	PULLEY TACKLE NOT PWRD BY ELCTRC MOTR

S. NO.	CHAPTER	HS CODE	DESCRIPTION
2081	84	84253100	WINCHES;CAPSTANS;POWERED BY ELECTRIC MOTOR
2082	84	84253900	OTHER WINCHES;CAPSTANS
2083	84	84254100	BUILT-IN JACKNG SYSTM USED IN GARAGE ETC
2084	84	84254200	OTHER JACKS AND HOISTS,HYDRAULIC
2085	84	84254900	OTHER JACKS AND HOISTS,FOR RAISING VEHICLES
2086	84	84281011	LIFTS OF A KIND USED IN BUILDINGS
2087	84	84281019	OTHER LIFTS
2088	84	84281020	SKIP HOISTS
2089	84	84282019	CONVEYORS,EXCL BELT CONVEYORS
2090	84	84282020	ELEVATORS
2091	84	84283100	CONTINUOUS-ACTION ELVTRS AND CNVEYRS SPCLY DSGND FOR UNDRGRND USE FOR GOODS/MATERIALS
2092	84	84283200	OTHR CONTINUOUS ACTION ELEVATRS AND CONVEYRSFOR GOODS/MATERIALS,BUCKET TYPE
2093	84	84283300	OTHR CONTINUOUS ACTION ELEVATRS AND CONVEYRSFOR GOODS/MATERIALS,BELT TYPE
2094	84	84283900	OTHR CNTNS-ACTN ELVTRS AND CNVEYRS FR GOODS
2095	84	84284000	ESCALATORS AND MOVING WALKWAYS
2096	84	84286000	TELEFERICS,CHAIR-LIFTS,SKI-DRAGLINES: TRACTION MECHANISMS FOR FUNICULARS
2097	84	84306100	TAMPING/COMPACTING MCHNRY,NT SLF-PRPLD
2098	84	84311010	PRTS OF PULLEY TCKL,HOISTS,WNCHS/CPSTNS
2099	84	84311090	OTHERS
2100	84	84313100	PRTS OF LFTS, SKIP HOISTS/ESCALATORS
2101	84	84313910	PRTS OF ELVTRS,CNVEYRS AND MVNG PVMNTS
2102	84	84313990	PRTS OF OTHR LFTNG,HNDLNG AND LOADNG MCHNRY OF HDG.NO.8428
2103	84	84328010	LAWN AND SPORTS GROUND ROLLERS
2104	84	84331910	NON-POWERED MOWERS, HAVING WIDTH >= 75CM
2105	84	84331990	OTHER NON-POWERED MOWERS,
2106	84	84332000	OTHR MOWRS,INCL CUTR BARS FR TRCTR MOUNTNG
2107	84	84381010	BAKERY MACHINERY
2108	84	84433910	INK-JET PRINTNG MACHINERY
2109	84	84433920	ELCTROSTATIC PHOTO-COPYNG APARATS OPERATNGBY REPRODUCNG THE ORGNL IMAGE DIRECTLY ONTO THE COPY (DIRECT PR

S. NO.	CHAPTER	HS CODE	DESCRIPTION
2110	84	84433930	ELCTROSTATIC PHOTO-COPYNG APARATS OPERATNGBY REPRODUCNG THE ORGNL IMAGE VIA AN INTRMDTE ONTO THE COPY(INDIR
2111	84	84433940	PHOTO-COPYNG APRTS INCRPTNG AN OPTCL SYSTM
2112	84	84433950	PHOTO COPYNG APRTS OF THE CONTACT TYPE
2113	84	84433960	THERMO-COPYING APPARATUS
2114	84	84433970	FACSIMILE MACHINE NOT CAPABLE OF GETTING CONNECTED TO AUTOMATIC DATA PROCESSING MACHINE
2115	84	84433990	OTHER
2116	84	84439910	AUTOMTIC FEEDRS AND SHEET DELIVRNG MACHINE
2117	84	84439920	PAPER FEEDERS
2118	84	84439930	SORTERS
2119	84	84439953	INK SPRAY NOZZLE
2120	84	84439960	PARTS AND ACCESSORIES OF GOODS OF SUB- HEADING 8443 39
2121	84	84439990	PRTS OF OTHR PRNTNG MCHNRY AND MCHNS FR USES ANCILLARY TO PRINTING
2122	84	84501100	FULY AUTMC MCHNS OF DRY LINN CPCTY<=10 KG
2123	84	84501200	OTHR MCHNS,WTH BUILT-IN CNTRFGL DRIER OF A DRY LINEN CAPACITY NOT EXCDNG 10 KG
2124	84	84501900	OTHR MCHNS OF A DRY LINN CPCTY<=10 KG
2125	84	84502000	MCHNS EACH OF A DRY LINEN CAPCTY>10 KG
2126	84	84509010	PRTS OF HOUSEHOLD TYPE LAUNDRY EQUIPMENTS
2127	84	84509090	0THER PARTS OF HOUSEHOLD LAUNDRY TYPE MCHN
2128	84	84512100	DRYNG MCHNS OF DRY LINEN CPCTY<= 10 KG
2129	84	84512900	OTHER DRYING MACHINES
2130	84	84513010	HAND-IRONING PRESS
2131	84	84513090	0THER PRESSES
2132	84	84521011	SEWNG MCHNS HH TYPE CMPLTE WTH TABLE WTH ELEC. CONTROL
2133	84	84521012	HAND OPERATED SEWNG MCHNS HH TYPE CMPLTE WTH TABLE/STAND
2134	84	84521019	OTHER SEWNG MCHNS HH TYPE CMPLTE WTH TABLE
2135	84	84521021	SEWNG MCHNS HH TYPE WTHOUT TABLE WTH ELEC. CONTROL
2136	84	84521022	HAND OPERATED SEWNG MCHNS HH TYPE WTHOUT TABLE/STAND
2137	84	84521029	OTHER SEWNG MCHNS HH TYPE WTHOUT TABLE

S. NO.	CHAPTER	HS CODE	DESCRIPTION
2138	84	84522110	AUTOMATIC INDUSTRIAL SEWNG MCHNS WTH CAPCTY >=150WATT AND SPD>=1500 STCHS/MIN
2139	84	84522120	OTHER AUTMATIC SEWNG MCHNS WTH ELCC CNTRL
2140	84	84522190	OTHER AUTMATIC SEWNG MCHNS
2141	84	84522900	OTHER SEWING MACHINES
2142	84	84523010	NEEDLES FR HH TYPE SEWNG MCHNS
2143	84	84523090	NEEDLES FR OTHER TYPE SEWNG MCHNS
2144	84	84529011	FURNITURE, BASES AND COVERS
2145	84	84529019	PARTS OF FURNITURE, BASES AND COVER FOR SEWING MACHINES
2146	84	84529091	OF HOUSEHOLD SEWING MACHINES
2147	84	84529099	OTHER PARTS OF NON-HOUSEHOLD SEWING MACHINES
2148	84	84671110	PNEUMATIC DRILLS
2149	84	84671120	PNEUMATIC HAMMERS
2150	84	84671190	OTHER PNEUMTC RTRY TP TLS FR WRKNG IN HND
2151	84	84671900	OTHERS PNEUMATIC TOOLS
2152	84	84672100	DRILLS WTH SELF CONTAINED ELEC. MOTOR
2153	84	84672200	SAWS WTH SELF CONTAINED ELEC. MOTOR
2154	84	84672900	OTHER MACHNS WTH SELF CONTAINED ELEC. MOTO
2155	84	84678100	CHAIN SAWS FOR WORKING IN HAND
2156	84	84678910	GREASE GUNS,LUBRICATORS ECT.
2157	84	84678920	VIBRATORS,NON-ELECTRIC
2158	84	84678990	OTHERS
2159	84	84679100	PARTS OF CHAIN SAWS
2160	84	84679200	PARTS OF PNEUMATIC TOOLS
2161	84	84679900	PARTS OF OTHER TOOLS FOR WORKING IN HAND
2162	84	84681000	HAND-HELD BLOW LAMP
2163	84	84682010	GAS-OPERATED WELDING/CUTTING MACINES
2164	84	84682090	OTHERS
2165	84	84688000	OTHER MACHINERY AND APPARATUS OF HDG 8468
2166	84	84689000	PARTS OF ARTICLES OF HEADING 8468
2167	84	84701000	ELCTRNC CALCULTRS CAPBL OF OPERTN EXCL EXTRNL SOURC OF ELCTRC POWR AND POCKT-SIZ DATA RECORDNG AND DISPLAYNG MACHNS
2168	84	84702100	ELECTRONIC CALCULATING MACHINES INCORPORATING PRINTING DEVICE
2169	84	84702900	OTHR ELCTRNC CALCULTNG MCHNS
2170	84	84703000	OTHR CALCULATING MACHINES

S. NO.	CHAPTER	HS CODE	DESCRIPTION
2171	84	84705010	ELECTRICALLY OPERATED CASH REGISTRS
2172	84	84705020	MANUALLY OPERATED CASH REGISTRS
2173	84	84709010	ELECTRICALLY OPARATED ACCOUNTING MACHINES
2174	84	84709020	MANUALLY OPERATED ACCOUNTING MACHINES
2175	84	84721000	DUPLICATING MACHINES
2176	84	84723000	MCHN FR SORTING/FLDNG MAIL/FR INSRTNG MAILIN ENVOLPES/BANDS,MCHNS FR OPENING/ CLOSINGSEALING MAIL AND MCHNS FR AFF
2177	84	84729010	STAPLING MACHINES(STAPLERS)
2178	84	84729020	DIGITAL DUPLICATOR
2179	84	84729030	AUTOMATIC BANK NOTE DISPENSERS
2180	84	84729040	COIN SORTING MACHINES, COIN-COUNTING OR WRAPPING MACHINES
2181	84	84729091	WORD-PROCESSING MACHINES
2182	84	84729092	AUTOMATIC TYPEWRITERS
2183	84	84729093	BRAILLE TYPEWRITERS, ELECTRIC
2184	84	84729094	BRAILLE TYPEWRITERS, NON-ELECTRIC
2185	84	84729095	OTHER TYPEWRITERS, ELECTRIC OR NON-ELECTRIC
2186	84	84729099	OTHER
2187	84	84732100	PRTS AND ACCSSRS OF ELCTRNC CALCULTNG MCHNS OF SUBHDG NO.847010,847021/847029
2188	84	84732900	PRTS AND ACCSSRS OF OTHR MCHNS OF 8470
2189	84	84733010	PRTS AND ACCSSRS OF MICROPROCESSORS
2190	84	84733020	PRTS AND ACCSSRS OF MOTHERBOARDS
2191	84	84733030	PRTS AND ACCSSRS OTHR MNTD PRNTD CRCIT BRDS
2192	84	84733040	HEAD STACK
2193	84	84733091	NETWORK ACCESS CONTROLLERS
2194	84	84733092	GRAPHIC AND INTELLIGENCE BASED SCRIPT
2195	84	84733099	OTHER
2196	84	84734010	PRTS OF DUPLCTNG, HECTOGRAPH/STENCIL MCHNS
2197	84	84734090	PRTS OF OTHR OFFICE MCHNS OF HDG NO.8472
2198	84	84735000	PARTS AND ACCESSORIES EQUALLY SUITABLE FOR USE WITH THE MACHINES OF TWO OR MORE OF THE HEADINGS 8470 TO 8472
2199	84	84762110	AUTOMATC BEVEREG-VENDNG MACHNS INCORPORATING REFRIGERATING DEVICES
2200	84	84762120	AUTOMATC BEVEREG-VENDNG MACHNS INCORPORATING HEATING DEVICES

S. NO.	CHAPTER	HS CODE	DESCRIPTION
2201	84	84762900	OTHERS AUTOMATIC BEVERAGE-VENDING MACHINES
2202	84	84768110	OTHR MACHNS INCORPRTNG REFRIGERTNG DEVICES
2203	84	84768120	OTHR MACHNS INCORPRTNG HEATNG DEVICES
2204	84	84768910	MONEY CHANGING MACHINES
2205	84	84768920	POSTAGE STAMPS VENDING MACHINES
2206	84	84768930	CIGARETTE VENDING MACHINES
2207	84	84768990	OTHER AUTOMATIC GOODSVENDING MACHINES
2208	84	84769010	PARTS OF MACHNS OF SUBHEADING 847621
2209	84	84769090	OTHER PARTS OF MACHINES OF HEADING 8476
2210	84	84796000	EVAPORATIVE AIR COOLERS
2211	84	84798940	TRANSDUCERS
2212	84	84798950	CAR WASHING MACHINES AND RELATD APPLIANCES
2213	84	84801000	MOULDING BOXES FR METAL FOUNDRY
2214	84	84802000	MOULD BASES
2215	84	84803000	MOULDING PATTERNS
2216	84	84805000	MOULDS FOR GLASS
2217	84	84806000	MOULDS FOR MINERAL MATERIALS
2218	84	84811000	PRESSURE-REDUCING VALVES
2219	84	84812000	VALVES FR OLEOHYDRAULIC/PNEUMATIC TRNSMSNS
2220	84	84813000	CHECK VALVES
2221	84	84814000	SAFETY/RELIEF VALVES
2222	84	84818010	TAPS,COCKS ETC OF IRON/STEEL
2223	84	84818020	TAPS,COCKS ETC OF NON-FERROUS METAL
2224	84	84818030	INDUSTRIAL VALVES(EXCL PRESSURE-REDUCING VALVES,AND THRMSTCLY CONTRLLD VALVES)
2225	84	84818041	INNER TUBE VALVES FOR BICYLES
2226	84	84818049	OTHER INNER TUBE VALVES
2227	84	84818050	EXPANSION VALVES
2228	84	84818090	OTHERS
2229	84	84819010	BICYCLES VALVES
2230	84	84819090	OTHER PARTS OF THE ITEMS UNDR HDG 8481
2231	84	84821011	ADAPTER BALL BEARINGS(RADIAL TYPE) <=50MM OR 2 INCHES BORE DIAMETER
2232	84	84821012	ADAPTER BALL BEARINGS(RADIAL TYPE)>50 MM OR 2 INCHES BORE DIAMETER BUT<=100 MM OR 4 INCHES BORE DIAMETER
2233	84	84821013	ADAPTER BALL BEARINGS(RADIAL TYPE) >100 MM OR 4 INCHES BORE DIAMETER

S. NO.	CHAPTER	HS CODE	DESCRIPTION
2234	84	84821020	BALL BERNG(RADL TYP)EXCL ADTR BALL BERNG (RADL TYP)(SLF-ALIGNING BAL BERNG,N.E.S., SEPRABL BAL BERNGS,<=50MM/2 INCHS BO
2235	84	84821030	BALL BEARINGS(RADIAL TYPE)EXCL ADAPTER BAL BEARNG(RADL TYPE)>50MM/2 INCHES BORE DIAMETER BUT<=100MM OR 4 INCHES BORE
2236	84	84821040	BALL BEARINGS(RADIAL TYPE)EXCL ADAPTER (RADIAL TYPE)>100 MM OR 4 INCHES BORE DIAMETER
2237	84	84821051	BALL BEARINGS(THRUST TYPE)<=50 MM OR 2 INCHES BORE DIAMETER
2238	84	84821052	BALL BEARINGS(THRUST TYPE)>50 MM OR 2 INCHES BORE DIAMETER BUT<=100MM OR 4 INCHES BORE DIAMETER
2239	84	84821053	BALL BEARINGS(THRUST TYPE)>100 MM OR 4 INCHES BORE DIAMETER
2240	84	84821090	OTHER BALL BEARINGS
2241	84	84822011	TAPPERED ROLLER BEARINGS(RADIAL TYPE) <=50 MM OR 2 INCHES BORE DIAMETER
2242	84	84822012	TAPERED ROLLER BEARINGS(RADIAL TYPE) >50 MM OR 2 INCHES BORE DIAMETER BUT <=100 MM OR 4 INCHES BORE DIAMETER
2243	84	84822013	TAPERED ROLLER BEARINGS(RADIAL TYPE) >100 MM OR4 INCHES BORE DIAMETER
2244	84	84822090	OTHER TAPERED ROLLED BEARINGS
2245	84	84823000	SPHERICAL ROLLER BEARINGS
2246	84	84824000	NEEDLE ROLLER BEARINGS
2247	84	84825000	OTHER CYLINDRICAL ROLLER BEARINGS, INCLUDING CAGE AND ROLLER ASSEMBLIES
2248	84	84828000	OTHR BALL OR ROLLER BEARINGS INCL CMBIND BALL/RLLR BEARNGS
2249	84	84829111	NICKEL ALLOYS BALLS
2250	84	84829112	TUNGSTEN CARBIDE BALLS
2251	84	84829113	SPECIAL STAINLESS STEEL BALLS
2252	84	84829114	HIGH SPEED STEEL BALLS
2253	84	84829119	OTHER BALLS
2254	84	84829120	NEEDLES
2255	84	84829130	ROLLERS
2256	84	84829900	OTHER BALL/RLR BEARNG PARTS
2257	84	84831010	CRANK SHAFTS FOR SEWING MACHINES
2258	84	84832000	BEARNG HOUSNG,INCORPORTNG BALL/RLLR BEARN

S. NO.	CHAPTER	HS CODE	DESCRIPTION
2259	84	84833000	BEARING HOUSUNGS,NOT INCORPORATING BALL OR ROLLER BEARINGS;PLAIN SHAFT BEARINGS
2260	84	84841010	ASBSTS MTLC PCKNGS AND GSKTS(EXCL GSKTS OF ASBSTS BOARD REINFRCD WTH MTL GAUZE/WIRE)
2261	84	84841090	OTHER GSKTS AND SMLR JOINTS
2262	84	84842000	MECHANICAL SEALS
2263	84	84849000	OTHR GASKETS AND SMLR JOINTS OF METAL
2264	84	84861000	MACHINES AND APPARATUS FOR THE MANUFACTURE OF BOULES OR WAFERS
2265	84	84863000	MACHINES AND APPARATUS FOR THE MANUFACTURE OF FLAT PANEL DISPLAYS
2266	84	84864000	MACHINES AND APPARATUS SPECIFIED IN NOTE 9(C) TO THIS CHAPTER
2267	84	84871000	SHIPS PROPELLERS AND BLADES THEREFOR
2268	84	84879000	OTHR MCANRY PARTS OF HEADING 8485
2269	85	85011011	MICRO MOTOR WTH OUTPUT <=37.5 W
2270	85	85011012	STEPPER MOTOR WTH OUTPUT <=37.5 W
2271	85	85011013	WIPER MOTOR WTH OUTPUT <=37.5 W
2272	85	85011019	OTHER MOTOR WTH OUTPUT <=37.5 W
2273	85	85011020	AC MOTOR WTH OUTPUT <=37.5 W
2274	85	85012000	UNVRSL AC/DC MOTORS OF AN OUTPUT > 37.5 W
2275	85	85013111	MICRO MOTOR WTH OUTPUT >37.5 W
2276	85	85013112	STEPPER MOTOR WTH OUTPUT >37.5 W
2277	85	85013113	WIPER MOTOR WTH OUTPUT >37.5 W
2278	85	85013119	OTHER MOTOR WTH OUTPUT >37.5 W
2279	85	85013210	D.C.MOTORS
2280	85	85013310	D.C.MOTORS
2281	85	85014010	OTHER F.H.P. MOTORS
2282	85	85014090	OTHER A.C.MOTORS,SINGLE PHASE
2283	85	85015110	A.C. SQUIRREL CAGE INDUCTION MOTORS 3 PHASE TYPE
2284	85	85015120	A.C. SLIPRING MOTORS
2285	85	85015190	OTHER TYPES OF A.C. MOTORS
2286	85	85015210	A.C. SQUIRREL CAGE INDUCTION MOTOR 3 PHASE TYPE
2287	85	85015220	A.C. SLIPRING MOTORS
2288	85	85015290	OTHER TYPES OF A.C. MOTORS
2289	85	85015310	A.C. SQUIRREL CAGE INDUCTION MOTORS, 3 PHASE TYPE
2290	85	85015320	A.C. SLIPRING MOTORS
2291	85	85015330	TRACTION MOTORS

S. NO.	CHAPTER	HS CODE	DESCRIPTION
2292	85	85030021	PARTS OF ELECTRIC MOTORS(DC)
2293	85	85030029	PARTS OF ELECTRC MTRS OTHR THN DC
2294	85	85041010	CONVENTIONAL TYPE BALLASTS FR DISCHARGE LAMPS/TUBES
2295	85	85041020	BALLASTS FR COMPACT FLUORESCENT LAMPS
2296	85	85041090	OTHR BALLASTS FR DISCHARGE LAMPS/TUBES
2297	85	85051110	FERRITE CORES
2298	85	85051190	OTHERS
2299	85	85051900	PERMANENT MGNTS AND ARTCLS INTNDED TO BECOMEPERMANENT MGNTS AFTER MGNTSN;OF OTHR MTRL
2300	85	85052000	ELECTRO-MGNTC COUPLINGS,CLUTCHES AND BRAKES
2301	85	85059000	ELECTRO MAGNETIC LIFTING HEADS
2302	85	85061000	PRIMARY CELLS AND PRIMARY BATTERIES OF MANGANESE DIOXIDE OF AN EXTRNL VOLUME <= 300CC
2303	85	85063000	PRIMARY CELLS AND PRIMARY BATTERIES OF MERCURIC OXIDE OF AN EXTRNL VOLUME <=300CC
2304	85	85064000	PRIMARY CELLS AND PRIMARY BATTERIES OF SILVER OXIDE OF AN EXTRNL VOLUME<=300CC
2305	85	85065000	LITHIUM
2306	85	85066000	AIR ZINC
2307	85	85068010	BUTTON CELL FR QUARTZ WATCH,CLCULTRS ETC.
2308	85	85068090	OTHERS
2309	85	85069000	PARS OF PRIMARY CELLS AND PRIMARY BATTERIES
2310	85	85071000	LEAD ACID ACCUMULATORS OF A KIND USED FOR STARTING PISTON ENGINES
2311	85	85072000	OTHER LEAD-ACID ACCUMULATORS
2312	85	85073000	NICKEL-CADMIUM ACCUMULATORS
2313	85	85075000	NICKEL-METAL HYDRIDE
2314	85	85076000	LITHIUM-ION
2315	85	85078000	OTHER ACCUMULATORS
2316	85	85079010	HRD RUBBER ACCMLTRS CASES AND SEPARATORS
2317	85	85079090	OTHER PARTS
2318	85	85081100	OF A POWER NOT EXCEEDING 1,500 W AND HAVING A DUST BAG OR OTHER RECEPTACLE CAPACITY NOT EXCEEDING 20 L
2319	85	85081900	OTHER
2320	85	85086000	INDUSTRIAL VACUUM CLEANERS

S. NO.	CHAPTER	HS CODE	DESCRIPTION
2321	85	85087000	PARTS
2322	85	85094010	ELECTRIC COFFEE MILLS AND FOOD GRINDERS
2323	85	85094090	OTHERS(E.G.FRUIT JUICE EXTRCTRS)
2324	85	85098000	OTHER ELECTRO-MECHANICAL DOMESTIC APPLANCS
2325	85	85099000	PARTS
2326	85	85101000	SHAVERS
2327	85	85102000	HAIR CLIPPERS
2328	85	85103000	HAIR-REMOVING APPLIANCES
2329	85	85109000	PARTS OF SHAVERS AND HAIR CLIPERS
2330	85	85121000	LIGHTING/VISUAL SIGNALING EQPMNT OF A KIND USEDON BICYCLES
2331	85	85131010	TORCHES
2332	85	85131020	FLASH LIGHTS EXCL THOSE USED FOR PHOTOGRAPHIC PURPOSE
2333	85	85131030	MINERS SAFETY LAMPS,ELECTRIC
2334	85	85131040	PORTABLE MAGNETO LAMPS
2335	85	85131090	OTHER LAMPS
2336	85	85139000	PARTS OF PORTABLE ELECTRIC LAMPS
2337	85	85151100	SOLDERING IRONS AND GUNS
2338	85	85151900	0THR BRAZING/SOLDERING MACHINESAND APPARATUS
2339	85	85152110	AUTOMATIC SPOT WELDING MACHINERY
2340	85	85152120	AUTOMATIC BUTT WELDING MACHINERY
2341	85	85152190	OTHERS
2342	85	85152900	OTHR MCHNS AND APPRTS FR RESISTANCE WELDING OF METAL
2343	85	85153100	FULLY/PARTLY AUTOMATIC MCHNS AND APPRTS FR ARC(INCL PLASMA ARC)WLDNG OF MTL
2344	85	85153910	A.C. ARC WLDNG MCHNRY,MANUAL
2345	85	85153920	ARGON ARC WLDNG MACHNRY,MANUAL
2346	85	85153990	OTHERS
2347	85	85158010	HIGH FREQUENCY PLASTIC WELDING MACHINES
2348	85	85158090	OTHERS
2349	85	85159000	PARTS OF ARTICLS IN HDNG 8515
2350	85	85161000	ELCTRC INSTANTANEOUS OR STORAGE WATER HEATERS AND IMMERSION HEATERS
2351	85	85162100	STORAGE HEATNG RADIATORS
2352	85	85162900	OTHR ELCTRC SPACE HEATING APPRTS AND ELECTRIC SOIL HEATING APPRATS

S. NO.	CHAPTER	HS CODE	DESCRIPTION
2353	85	85163100	ELCTRO-THERMIC HAIR DRYERS
2354	85	85163200	OTHER HAIR-DRESSING APPARATUS
2355	85	85163300	HAND-DRYING APPARATUS
2356	85	85164000	ELECTRIC SMOOTHING IRONS
2357	85	85165000	MICROWAVE OVENS
2358	85	85166000	OTHR OVNS;COOKERS,COOKING PLATES BOILING RINGS,GRILLERS AND ROASTERS
2359	85	85167100	COFFEE/TEA MAKERS
2360	85	85167200	TOASTERS
2361	85	85167910	ELECTRO THERMIC FLUID HEATER
2362	85	85167920	ELECTRICAL/ELECTRONIC DEVICES FOR REPELLING INSECTS (E.G.MOSQUITOES ETC)
2363	85	85167990	OTHERS
2364	85	85168000	ELECTRIC HEATING RESISTORS
2365	85	85169000	PARTS OF ARTCLS IN HDNG 8516
2366	85	85182110	WIRELESS LOUDSPEAKER
2367	85	85182190	OTHER LOUDSPEAKER
2368	85	85182210	WIRELESS LOUDSPEAKER
2369	85	85182910	WIRELESS LOUDSPEAKER
2370	85	85182990	OTHER LOUDSPEAKER
2371	85	85192000	APPARATUS OPERATED BY COINS, BANKNOTES, BANK CARDS, TOKENS OR BY OTHER MEANS OF PAYMENT
2372	85	85219010	VIDEO DUPLCTNG SYSTM WTH MSTR AND SLV CNTRL
2373	85	85311010	BURGLAR ALARM
2374	85	85311020	FIRE ALARM
2375	85	85311090	OTHR ALARM
2376	85	85318000	OTHER ELECTRIC SOUND/VISUAL SIGNLNG APPRTS
2377	85	85319000	PARTS OF SIGNALING/TRAFFIC CONTROL EQPMNT
2378	85	85321000	FXD CPCTRS DSGND FR USE IN 50/60 HZ CRCTS HVNG A REACTIVE PWR HNDLNG CAPACITY OF NT LESS THN 0.5 KVAR(PWR CAPACITORS)
2379	85	85322100	OTHR FXD CAPACITORS,TANTALUM
2380	85	85322200	OTHR FXD CAPACITORS,ALMNM ELECTRLYTC
2381	85	85322300	OTHR FXD CAPACITORS,CERAMIC DIELECTRIC,SINGLE LAYER
2382	85	85322400	OTHR FXD CAPACITORS,CERAMIC DIELECTRIC,MULTILAYER
2383	85	85322500	OTHR FXD CAPACTRS DIELCTRC OF PAPR/PLSTCS
2384	85	85322910	OTHR FIXED CAPCITRS OF DIELECTRIC OF MICA

S. NO.	CHAPTER	HS CODE	DESCRIPTION
2385	85	85322990	OTHER FIXED CAPACITORS
2386	85	85323000	VARIABLE/ADJUSTABLE (PRE-SET) CAPPCITORS
2387	85	85329000	PARTS OF HDNG 8532
2388	85	85331000	FXD CRBN RESISTORS,COMPOSITION/FILM TYPES
2389	85	85332111	ELCTRCL RESISTANCE WIRE BARE NICHROME
2390	85	85332119	ELCTRCL RESISTANCE WIRE BARE OTHER THAN NICHROME
2391	85	85332121	ELCTRCL RESISTANCE WIRES,INSLTD NICHROME
2392	85	85332129	ELCTRCL RESISTANCE WIRE,INSULATED OTHER THAN NICHROME
2393	85	85332911	ECTRCL RESISTANCE WIRE,BARE,NICHROME
2394	85	85332919	ELCTRCL RESISTANCE WIRE,BARE, OTHER THAN NICHROME
2395	85	85332921	ELCTRCL RESISTANCE WIRE,INSLTD NICHROME
2396	85	85332929	ELCTRCL RESISTANCE WIRE,INSLTD EXCL NICHRM
2397	85	85333110	POTENTIOMETERS
2398	85	85333120	RHEOSTATS
2399	85	85333190	OTHERS
2400	85	85333910	POTENTIOMETERS
2401	85	85333920	RHEOSTATS
2402	85	85333990	OTHERS
2403	85	85334010	POTENTIOMETERS
2404	85	85334020	RHEOSTATS
2405	85	85334030	THERMISTORS
2406	85	85334090	OTHERS
2407	85	85339000	PARTS OF ARTICLES OF HEADING 8533
2408	85	85391000	SEALED BEAM LAMP UNITS
2409	85	85392110	MINIATURE HALOGEN LAMPS WITH FITTINGS
2410	85	85392120	OTHER HALOGEN LAMPS FOR AUTOMOBILES
2411	85	85392190	OTHR TUNGSTEN HALOGEN FILAMENT LAMP
2412	85	85392200	OTHR FILMNT LMPS(EXCL U-V/INFRA-RED LAMPS)OF A PWR<=200 W AND FR A VOLTAGE>100 VLTS
2413	85	85392910	BULBS WTH RETAIL SALE PRICE RS.20/BULB
2414	85	85392920	BULB,FOR TORCHES
2415	85	85392930	MINIATURE BULBS
2416	85	85392940	OTHER AUTOMOBILE LAMPS
2417	85	85392990	OTERS
2418	85	85393110	COMPACT FLUORESCENT LAMPS
2419	85	85393190	OTHR FLUORESCENT,HOT CATHODE
2420	85	85393210	MERCURY VAPOUR LAMPS

S. NO.	CHAPTER	HS CODE	DESCRIPTION
2421	85	85393220	SODIUM VAPOUR LAMPS
2422	85	85393230	METAL HALIDE LAMPS
2423	85	85393910	ENERGY EFFICNT TRIPHOSPHOR FLUORSCNT LAMPS
2424	85	85393990	OTHR DISCHARGE LAMPS
2425	85	85394100	ARC LAMPS
2426	85	85394900	OTHR ULTRA VIOLET OR INFRA-RED LAMPS
2427	85	85395100	LIGHT-EMITTING DIODE(LED) MODULES
2428	85	85395200	LIGHT-EMITTING DIODE (LED) LAMPS
2429	85	85399010	PARTS OF FLUORESCENT TUBE LAMPS
2430	85	85399020	PARTS OF ARC-LAMPS
2431	85	85399090	OTHERS
2432	85	85407100	MAGNETRONS
2433	85	85407900	OTHR MICROWAVE TUBES EXCL GRID CNTRLLD TUBES
2434	85	85408100	RECEIVER/AMPLIFIER VALVES AND TUBES
2435	85	85408900	OTHER VALVES AND TUBES
2436	85	85409900	OTHR PRTS OF THE TUBS AND VLVS OF HDG 8540
2437	85	85434000	ELECTRONIC CIGARETTES AND SIMILAR PERSONAL ELECTRIC VAPORISING DEVICES
2438	85	85437012	METAL DETECTOR
2439	85	85437013	MINE DETECTOR
2440	85	85437019	ELECTRIC FENCE ENERGISERS
2441	85	85437093	PROFESSIONAL BEAUTY CARE EQUIPMENT
2442	85	85441110	WINDING WIRE OF ENAMELLED COPPER
2443	85	85441190	OTHER WINDING WIRE OF COPPER EXCL ENAMELLED COPPER
2444	85	85441910	ASBESTOS COVERED WINDING WIRE
2445	85	85441920	PLASTIC INSULATED WINDING WIRE
2446	85	85441930	RUBBER INSULATED WINDING WIRE
2447	85	85441990	OTHER WINDING WIRES OF OTHR METLS/SUBSTNCE EXCL COPPER OTH THN PLASTIC, RUBBER INSULATED AND ASBESTOS COVERED
2448	85	85443000	IGNTN WIRING SETS AND OTHR WIRING SETS OF A KIND USED IN VEHICLES AIRCRAFT/SHIPS
2449	85	85444210	PAPR INSLTD CNDCTRS FR <=1000 V FITTED WITH CONNECTORS
2450	85	85444220	PLSTIC INSLTD CNDCTRS FR <= 1000V FITTED WITH CONNECTORS

S. NO.	CHAPTER	HS CODE	DESCRIPTION
2451	85	85444230	RUBBER INSLTD CNDCTRS FR <= 1000V USED FOR FITTED WITH CONNECTORS
2452	85	85444290	OTHR ELCTRC CNDCTRS FITTED WTH CONNCTRS FR <=1000V EXCL PAPR PLSCTIC AND RUBBER INSULATED
2453	85	85444910	PAPR INSLTD CNDCTRS FR <=1000 V NOT FITTED WITH CONNECTORS
2454	85	85444920	PLSTIC INSLTD CNDCTRS FR <= 1000V NOT FITTED WITH CONNECTORS
2455	85	85444930	RUBBER INSLTD CNDCTRS FR <= 1000V USED FOR NOT FITTED WITH CONNECTORS
2456	85	85447010	LEAD ALLOY SHEATHD CBLS FR LGHTNG PURPOSES
2457	85	85451100	ELECTRODES OF A KIND USED FOR FURNACES
2458	85	85451900	OTHER ELECTRODES
2459	85	85452000	BRUSHES
2460	85	85459010	ARC LAMP CARBONS
2461	85	85459020	BALLER CARBONS
2462	85	85459090	OTHERS
2463	85	85461000	ELECTRICAL INSULATORS OF GLASS
2464	85	85472000	INSLTNG FTTNGS OF PLASTICS
2465	85	85479010	ELCTRCL INSLTNG FTTNGS,WHOLLY OF GLASS
2466	85	85479020	ELECTRCL CONDUIT TUBING AND JOINTS THERFR, OF BASE MTL LINED WTH INSLTNG MATRL
2467	85	85479090	OTHR INSLTNG FTTNGS
2468	85	85480000	ELECTRICAL PARTS OF MACHINERY OR APPARATUS, NOT SPECIFIED OR INCLUDED ELSEWHERE IN THIS CHAPTER
2469	85	85491100	WASTE AND SCRAP OF LEAD-ACID ACCUMULATORS; SPENT LEAD-ACID ACCUMULATORS
2470	85	85491200	OTHER, CONTAINING LEAD, CADMIUM OR MERCURY
2471	85	85491300	SORTED BY CHEMICAL TYPE AND NOT CONTAINING LEAD, CADMIUM OR MERCURY
2472	85	85491400	UNSORTED AND NOT CONTAINING LEAD , CADMIUM OR MERCURY
2473	85	85491900	OTHER
2474	85	85492100	CONT PRIMARY(P) CELLS P BATT ELECT ACCU HG SWITCH GLS FROM CATHODE RAY TUBES/ACT GLS/ELECT/ELEC COMP CONT CAD HG PB/PCBS
2475	85	85492900	OTHER

S. NO.	CHAPTER	HS CODE	DESCRIPTION
2476	85	85493100	CONT PRIMARY(P) CELLS P BATT ELECT ACCU HG SWITCH GLS FROM CATHODE RAY TUBES/ACT GLS/ELECT/ELEC COMP CONT CAD HG PB/PCBS
2477	85	85493900	OTHER
2478	85	85499100	CONT PRIMARY(P) CELLS P BATT ELECT ACCU HG SWITCH GLS FROM CATHODE RAY TUBES/ACT GLS/ELECT/ELEC COMP CONT CAD HG PB/PCBS
2479	85	85499900	OTHER
2480	86	86080040	OTHR TRAFFIC CNTRL EQUIPMENT FOR ROADS, INLAND WATERWAYS, PORTS,AIRPORTS
2481	86	86080090	OTHER
2482	87	87116080	E-BICYCLE OR BATTERY-OPERATED PEDAL ASSISTED VEHICLE
2483	87	87120010	BICYCLES
2484	87	87120090	OTHERS(CYCLES,RICKSHAWS,DELIVERY CYLES, CYCLES,TRICYCLES,TOY BICYCLES,ETC)
2485	87	87131010	WHEEL CHAIRS FR INVALID NT MCHNCLY PRPLD
2486	87	87131090	OTHR INVALID CARRIAGES NT MCHNCLY PRPLD
2487	87	87139010	WHEEL CHAIRS FR INVALID MCHNCLY PRPLD
2488	87	87139090	OTHR INVALID CARRIAGES MCHNCLY PRPLD
2489	87	87142010	MOTORCYCLS PRTS,MCHNCLY PRPLD
2490	87	87142020	INVALID CARGS PRTS NT MECHANICALLY PROPLLD
2491	87	87142090	OTHER
2492	87	87149100	FRAMES,FORKS AND PRTS THEREOF
2493	87	87149210	BICYCLE RIMS
2494	87	87149220	BICYCLE SPOKES
2495	87	87149290	OTHERS
2496	87	87149310	BICYCLE HUBS
2497	87	87149320	BICYCLE FREE-WHEELS
2498	87	87149390	OTHERS
2499	87	87149400	BRAKES,INCL COASTER BRAKING HUBS AND HUB BRAKES AND PRTS THEREOF
2500	87	87149510	BICYCLE SADDLES
2501	87	87149590	OTHERS
2502	87	87149600	PEDALS AND CRANK-GEAR AND PRTS THEREOF
2503	87	87149910	BICYCLE CHAIN
2504	87	87149920	BICYCLE WHEELS
2505	87	87149990	OTHERS

S. NO.	CHAPTER	HS CODE	DESCRIPTION
2506	87	87150010	BABY AND INVALID CARRIAGES
2507	87	87150020	PARTS OF BABY CARRIAGE
2508	87	87168010	HND PRPLD VHCLS(E.G.HND-CRTS,RCKSHWS ETC)
2509	87	87168020	ANIMAL DRAWN VEHICLES
2510	87	87168090	OTHER VEHICLES OF CHAPTER 87,N.E.S.
2511	90	90012000	SHEETS AND PLATES OF POLARISING MATERIAL
2512	90	90014010	POLARISED GLASS
2513	90	90014090	OTHERS
2514	90	90019010	OPTICAL CALCILE CRYSTAL
2515	90	90019090	OTHER
2516	90	90021100	OBJECTIVE LENSES FOR CAMERAL,PROJECTORS OR PHOTOGRAPHIC ENLARGERS OR REDUCERS
2517	90	90021900	OTHER OBJECTIVE LENSES
2518	90	90022000	OPTICAL FILTERS
2519	90	90029000	OTHER OPTICAL ELEMENTS
2520	90	90031100	FRAMES AND MOUNTINGS OF PLASTICS
2521	90	90031900	FRAMES AND MOUNTINGS OF OTHER MATERIALS
2522	90	90039000	PARTS OF SPECTACLES,GOGGLES ETC
2523	90	90041000	SUNGLASSES
2524	90	90049010	PASSIVE NIGHT VISSI0N G0GGLES
2525	90	90049020	PRISMATIC EYEGLASSES FOR READING
2526	90	90049090	0THERS
2527	90	90051000	BINOCULARS
2528	90	90058010	MONOCULAR AND REFRACTING TELESCOPES
2529	90	90058020	ASTRONOMICAL INSTRUMENTS EXCEPT INSTRUMENTS FOR RADIO ASTRONOMY
2530	90	90058090	OTHERS
2531	90	90059010	PRTS AND ACCESRS OF BNCLRS/TELSCPS HDNG 9005OTHER THAN MOUNTINGS
2532	90	90059020	MOUNTINGS FOR ASTRONOMICAL INSTRUMENTS
2533	90	90059090	OTHR PARTS AND ACCESSORIES HDNG 9005
2534	90	90063000	CMERAS SPCLY DSIGND FR UNDRWATR USE,AERL SRVEY/MEDCL/SRGCL EXMNTN OF INTRNL ORGNS; CMPARSN CMERAS FR FORNSIC/CRIMINOLGC
2535	90	90064000	INSTANT PRINT CAMERAS
2536	90	90065310	FIXED FOCUS 35 MM CAMERAS
2537	90	90065390	OTHR CAMERAS FR ROL FLM OF A WDTH OF 35 MM
2538	90	90065910	FIXED FOCUS 110 MM CAMERAS

S. NO.	CHAPTER	HS CODE	DESCRIPTION
2539	90	90065990	OTHER CAMERAS
2540	90	90066100	DSCHRG LMP(ELECTRONIC)FLSHLIGHT AP
2541	90	90066900	OTHER PHOTOHRAPHIC FLASH LIGHT APPRATUS
2542	90	90069100	PARTS AND ACCESSORIES FOR CAMERAS
2543	90	90069900	OTHER PARTS AND ACCESSORIES OF HDG 9006
2544	90	90071010	FOR FILM OF LESS THAN 16 MM WIDTH OR FOR DOUBLE - 8 MM FILM
2545	90	90071090	CINEMATOGRAPHIC CAMERAS FOR FILM OF WIDTH > 16 MM OR > DOUBLE 8 MM
2546	90	90072010	FOR FILM OF LESS THAN 16 MM WIDTH
2547	90	90072090	OTHER PROJECTORS
2548	90	90079100	PRTS AND ACCESSORS FR CINAMATOGRPHC CAMERAS
2549	90	90079200	PARTS AND ACCESSORIES FOR PROJECTORS
2550	90	90085010	SLIDE PROJECTORS
2551	90	90085020	MICROFILM, MICROFICHE OR OTHER MICROFORM READERS, WHETHER OR NOT CAPABLE OF PRODUCING COPIES
2552	90	90085030	OTHER IMAGE PROJECTORS
2553	90	90085040	PHOTOGRAPHIC (OTHER THAN CINEMATOGRAPHIC) ENLARGERS AND REDUCERS
2554	90	90089000	PRTANDACCSSRS OF IMAGE PRJCTRS,ENLARGERS ETC
2555	90	90101000	APRTS AND EQPMNT FR AUTMTCLY DVLPNG PHOTOGRPHC FLM/PAPR IN ROLS/FR AUTMTCLY EXPSNG DVLPD FLM TO ROLS OF PHOTOG
2556	90	90105000	OTHR APRTS AND EQPMNT FR PHOTOGRPHC(INCL CINEMATOGRPHC)LBRTRS,NEGATOSCOPES
2557	90	90106000	PROJECTION SCREENS
2558	90	90109000	PARTS AND ACCESSORIES OF HDG 9010
2559	90	90111000	STEREOSCOPIC MICROSCOPES
2560	90	90112000	OTHER MICROSCOPES,FOR MICROPHOTOGRAPHY, MICROCINEMATOGRAPHY/MICROPROJECTION
2561	90	90118000	OTHER MICROSCOPES
2562	90	90119000	PARTS AND ACCESSORIES OF HDG 9011
2563	90	90131010	TELESCOPIC SIGHTS FOR FITTING TO ARMS
2564	90	90131020	PERISCOPES
2565	90	90131090	OTHERS
2566	90	90132000	LASERS,OTHER THAN LASER DIODES
2567	90	90138000	OTHER DEVICES,APPLIANCES ANDINSTUMENT

S. NO.	CHAPTER	HS CODE	DESCRIPTION
2568	90	90139000	PARTS AND ACCESSORIES
2569	90	90141000	DRECTION FINDING COMPASSES
2570	90	90142000	INSTRUMENTS AND APPLIANCES FOR AERONAUTICLOR SPACE NAVIGATION(OTR THAN COMPASSES)
2571	90	90148010	ECHO SOUNDING INSTRUMENTS
2572	90	90148020	SEXTANTS
2573	90	90148090	OTHERS
2574	90	90149000	PARTS AND ACCESSORIES OF COMPASSES; OTHER NAVIGATIONAL INSTRUMENTS
2575	90	90151000	RANGEFINDERS
2576	90	90152000	THEODOLITES AND TACHEOMETERS
2577	90	90153010	DUMPY/ENGINR/BUILDR OR QUICK SET LEVELS
2578	90	90153090	OTHER SURVEYING LEVELS
2579	90	90154000	PHOTOGRMTRCL SURVYING INSTRMNTS AND APPLNCS
2580	90	90158010	HYDROGRAPHIC INSTRUMENT
2581	90	90158020	METEOROLOGICAL INSTRUMENTS
2582	90	90158030	GEOPHYSICAL INSTRUMENTS
2583	90	90158090	OTHERS
2584	90	90159000	PARTS AND ACCESSORES OF SURVEYING,PHTOGRMCL,HYDROGRPHIC INSTRUMNTS ETC EXCL CMPASSES
2585	90	90160010	ELECTRIC BALANCES
2586	90	90160020	OTHER BALANCES
2587	90	90160090	PARTS OF BALANCES (EXCLUDING WEIGHTS)
2588	90	90171000	DRFTNG TBLS AND MCHNS,W/N AUTOMATIC
2589	90	90172010	DRWNG AND MRKNG OUT INSTRMNTS;PANTOGRAPH
2590	90	90172020	MATHEMATICAL CALCULATING INSTRUMENTS; SLIDE RULES,DISC CALCULATORS AND THE LIKE
2591	90	90172030	PANTOGRAPH
2592	90	90172090	OTHER INSTRUMENTS
2593	90	90173010	CALIPERS AND MICROMETERS
2594	90	90173021	GAUGES,PLUG
2595	90	90173022	GAUGES,RING
2596	90	90173023	GAUGES,SLIP
2597	90	90173029	OTHR GAUGES
2598	90	90178010	MEASURING RODS AND TAPES
2599	90	90178090	OTHR MSRNG/CHCKNG INSTRMNTS(VERNIR ETC)
2600	90	90179000	PARTS AND ACCESSORIES OF ARTCLS OF HDG 9017

S. NO.	CHAPTER	HS CODE	DESCRIPTION
2601	90	90230010	TEACHING AIDS
2602	90	90230090	OTHR DEMONSTRATION AIDS
2603	90	90241000	MACHINES AND APPLIANCES FOR TESTING METALS
2604	90	90248010	FOR TESTING TEXTILES, PAPER AND PAPERBOARD
2605	90	90248091	FOR TESTING HARDNESS
2606	90	90248099	OTHERS
2607	90	90249000	PARTS AND ACCESSORIES OF MCHNS OFHDG 9024
2608	90	90251920	PYROMETERS (INCL RADIATION PYROMETER)
2609	90	90251990	OTHERS
2610	90	90258010	HYDROMETERS AND SIMILAR FLOATING INSTRUMENTS
2611	90	90258020	BAROMETERS, NOT COMBINED WITH OTHER
2612	90	90258030	LACTOMETER
2613	90	90258090	OTHER SIMILAR FLOATING INSTRUMENTS
2614	90	90259000	PARTS AND ACCSSRS OF INSTRUMENTS OF HDG 9025
2615	90	90261010	FLOW METERS (GAS)
2616	90	90261020	GAUGS LVL(LVL INDICATORS AND LVL REGULATORS)
2617	90	90261090	OTHER INSTRUMENTS AND APPARATUS FOR MEASURING OR CHECKING THE FLOW
2618	90	90262000	INSTRMNTS AND APRTS FR MSRNG/CHKNG PRESSURE
2619	90	90268010	HEAT METERS
2620	90	90268090	OTHR INSTRMNTS AND APRTS FR MSRNG,CHKNG OR AUTMTCLLY CNTRLNG THE FLOW,DPTH,PRSR ETC
2621	90	90269000	PRTSANDACCSSRS OF INSRMNTS/APPRTS OF HDG9026
2622	90	90271000	GAS OR SMOKE ANALYSIS APPARATUS
2623	90	90272000	CHROMATOGRAPHS AND ELECTROPHORESIS INSTRMNT
2624	90	90273010	SPECTROMETERS
2625	90	90273020	SPECTRO-PHOTOMETERS
2626	90	90273090	OTHERS
2627	90	90275010	PHOTOMETERS
2628	90	90275020	REFRACTOMETERS
2629	90	90275030	POLARIMETERS
2630	90	90275090	OTHERS
2631	90	90278100	MASS SPECTROMETERS
2632	90	90278910	VISCOMETERS
2633	90	90278920	CALORIMETERS
2634	90	90278930	INSTRUMENTS AND APPARATUS FOR MEASURING THE SURFCE OR INTERFACIAL TENSION OF LIQDS
2635	90	90278990	OTHER

S. NO.	CHAPTER	HS CODE	DESCRIPTION
2636	90	90279010	MICROTOMES
2637	90	90279020	PRINTED CIRCUIT ASSEMBLIES FOR THE GOODS
2638	90	90279090	OTHR PARTS AND ACCESSORS OF HDG 9027
2639	90	90281000	GAS METERS
2640	90	90282000	LIQUID METERS
2641	90	90283010	ELECTRICITY METERS FR ALTERNATING CURRENT
2642	90	90283090	OTHR ELECTRICITY METERS
2643	90	90289010	PARTS AND ACCESSORIES OF ELECTRICITY METER
2644	90	90289090	OTHR PARTS AND ACCESSORIES
2645	90	90291010	TAXIMETERS
2646	90	90291090	OTHER
2647	90	90292010	TACHOMETERS,NON-ELECTRICAL
2648	90	90292020	SPEEDOMETERS,NON-ELECTRICAL(EXCL AIR/SEA)
2649	90	90292030	STROBOSCOPES
2650	90	90292090	OTHR SPEED INDCATORS AND TACHOMETERS
2651	90	90299000	PRTS AND ACCESSORIES OF ARTCLS OF HDG 9029
2652	90	90301000	INSTRUMENT AND APPARATUS FOR MEASURING OR DETECTING IONISING RADIATION
2653	90	90302000	CTHOD-RAY OSCLSCPS AND CTHOD-RAY OSCLOGRPHS
2654	90	90303100	MULTIMETERS
2655	90	90303200	MULTIMETERS WITH A RECORDING DEVICE
2656	90	90303310	AMMETERS, VOLT METERS AND WATT METERS
2657	90	90303320	SPECTRUM RESISTANCE METERS
2658	90	90303330	CAPACITANCE METER
2659	90	90303340	FREQUENCY MEASURING APPARATUS
2660	90	90303350	MAGAR METER
2661	90	90303390	OTHERS
2662	90	90303900	OTHER, WITH A RECORDING DEVICE
2663	90	90304000	OTHR INSTRMNTS AND APRTS,SPCLY DSGND FR TELECOMMUNICATIONS(FR EXMPL,CRSS-TLK MTRS,GAIN MSRNG INSTRMNTS,DSTRTN FCTR M
2664	90	90308200	INSTRUMENT AND APPARATUS FR MEASRING OR CHECKING SEMI-CNDUCTOR WAFERS OR DEVICES(INCLUDING INTEGRATED CIRCUITS)
2665	90	90308400	OTHER, WITH A RECORDING DEVICE
2666	90	90308910	SCINTILLATOR COUNTERS
2667	90	90308920	VECTROSCOPE
2668	90	90308990	OTHERS

S. NO.	CHAPTER	HS CODE	DESCRIPTION
2669	90	90309010	PARTS AND ACCESSORIES OF METERS AND COUNTERS
2670	90	90309090	OTHER PARTS AND ACCESSORIES
2671	90	90311000	MACHINES FOR BALANCING MECHANICAL PARTS
2672	90	90312000	TEST BENCHES
2673	90	90314100	OTHR OPTCL INSTRS AND APPLNS FR INSP SEMI CN WAFERS/DEVICS(INCL IC FR INSP PHOTOMSK/RETICLS USD IN MFG SEMI CN(INCL IC
2674	90	90314900	OTHR OPTCL INSTRMENTS AND APPLIANCES
2675	90	90318000	OTHR MSRNGANDCHCKNG INSTRMNTS,APPLNCSANDMCHNS
2676	90	90319000	PARTS AND ACCESSORIES OF INSTRMNTS OF 9031
2677	90	90321010	THERMOSTATS FR RFRGTNG AND AIR-CNDNG MACHNRY
2678	90	90321090	THERMOSTATS FR OTHR MACHNRY
2679	90	90322010	MANOSTATS FR RFRGTNG AND AIR-CNDNG MACHNRY
2680	90	90322090	MANOSTATS FR OTHR MACHNRY
2681	90	90328100	HYDRAULIC/PNEUMATIC INSTRUMNTS AND APPARATUS
2682	90	90328910	ELCTRNC AUTOMATIC REGULATORS(CONTROLLERS)
2683	90	90328990	OTHR ATMTC RGLTNG/CNTRLNG INSTRMNTSANDAPPRTS
2684	90	90329000	PARTS AND ACCESSORIES OF INSTRMNTS OF 9032
2685	90	90330000	PRTS AND ACCESSORIES FR MACHINES,APPLIANCES,INSTRUMENTS/APPARATUS OF CHAPTER 90,NES
2686	91	91011100	WRIST-WTCH,ELECTRICLY OPERTD,W/N INCRPRTNG STOP-WTCH FCLTY WTH MCHNCL DSPLAY ONLY WTH CASE OF PRCS MTL/OF MTL CLAD PRC
2687	91	91011900	OTHER WRIST WATCHES,ELECTRICLY OPERATED, W/N INCORPORATING A STOP-WATCH FACILITY WTH CASE OF PRCS MTL/OF MTL CLAD PRC
2688	91	91012100	OTHER WRIST-WATCHES,W/N INCORPORATING A STOP-WATCH FACILITY WITH AUTOMATIC WINDINGWTH CASE OF PRCS MTL/OF MTL C
2689	91	91012900	OTHER WRIST-WATCHES,WHETHER OR NOT INCORPORATING A STOP-WATCH FACILITY WTH CASE OF PRCS MTL/OF MTL CLAD PRC
2690	91	91019110	POCKET WATCHES
2691	91	91019120	STOP WATCHES
2692	91	91019190	OTHER WATCHES
2693	91	91019910	POCKET WATCHES
2694	91	91019920	STOP WATCHES

S. NO.	CHAPTER	HS CODE	DESCRIPTION
2695	91	91019990	OTHER WATCHES
2696	91	91021100	WRST-WTCHS,ELECTRLY OPERATED,W/N INCRPRTNG STOP-WTCH FCLTY WITH MCHNCL DISPLAY ONLY
2697	91	91021200	WRST-WTCHS,ELECTRLY OPERATED,W/N INCRPRTNG STOP-WTCH FCLTY WTH OPTO-ELCTRNC DISPLAY
2698	91	91021900	OTHR WRIST-WATCHES,ELECTRLY OPERATED,W/N INCORPORATING A STOP-WATCH FACLITY
2699	91	91022100	OTHER WRIST-WATCHES,W/N INCORPORATING A STOP-WATCH FACILITY WITH AUTOMATIC WINDING
2700	91	91022900	OTHER WRIST-WATCHES,WHETHER/NOT INCORPORATING A STOP-WATCH FACILITY
2701	91	91029110	POCKET WATCHES
2702	91	91029120	STOP WATCHES
2703	91	91029190	OTHER WATCHES
2704	91	91029910	POCKET WATCHES
2705	91	91029920	STOP WATCHES
2706	91	91029990	OTHER WATCHES
2707	91	91031000	CLCKS,ELECTRLY OPERATED,WITH WATCH MVMNTS
2708	91	91039000	OTHER CLOCKS WITH WATCH MOVEMENTS
2709	91	91040000	INSTRUMENT PANEL CLOCKS AND CLOCKS OF A SMLRTYPE FOR VHCLS,AIRCRAFT,SPACECRAFT/ VESSELS
2710	91	91051100	ALARM CLOCKS,ELECTRICALLY OPERATED
2711	91	91051900	OTHER ALARM CLOCKS
2712	91	91052100	WALL CLOCKS,ELECTRICALLY OPERATED
2713	91	91052900	OTHER WALL CLOCKS
2714	91	91059100	OTHR ELECTRICALLY OPERATED CLOCKS
2715	91	91059910	TIME PIECES
2716	91	91059990	OTHERS
2717	91	91061000	TIME REGISTERS;TIME RECORDERS
2718	91	91069000	OTHER TIME RCORDING APPRTS
2719	91	91070000	TIME SWITCHES WITH CLOCK OR WATCH MOVEMENTOR WITH SYNCHRONOUS MOTOR
2720	91	91081100	ELECTRLY OPERATED WATCH MVMNTS WITH MCHNCLDSPLAY/WTH DEVC WHCH INCRPRT MCHNCL DSPLAY
2721	91	91081200	ELECTRICALLY OPERATED WATCH MOVEMENTS WITH OPTO-ELECTRONIC DISPLAY ONLY
2722	91	91081900	OTHR ELECTRLY OPERATED WATCH MOVEMENTS

S. NO.	CHAPTER	HS CODE	DESCRIPTION
2723	91	91082000	WATCH MOVEMENTS WITH AUTOMATIC WINDING
2724	91	91089000	OTHR WATCH MOVEMENTS
2725	91	91091010	OF ALARM CLOCKS
2726	91	91091090	CLOCK MOVEMENTS OTHER THAN ELECTRICALLY OPERATED ALARM CLOCK
2727	91	91099000	OTHER CLOCK MOVEMENTS
2728	91	91101100	COMPLETE MOVEMENTS,UNASSEMBLED/PARTLY ASSEMBLED MOVEMENT SETS),OF WATCHES
2729	91	91101200	INCOMPLETE MOVEMENTS,ASSEMBLED,OF WATCHES
2730	91	91101900	ROUGH MOVEMENTS OF WATCHES
2731	91	91109000	UNASSMLD/PARTLY ASSMLD/ROUGH CLOCK MVMNTS
2732	91	91111000	WATCH CASES OF PRECIOUS METAL OR OF METAL CLAD WITH PRECIOUS METAL
2733	91	91112000	WTCH CASES OF BASE MTL,W/N GOLD/SLVR-PLTD
2734	91	91118000	OTHER WATCH CASES
2735	91	91119000	PARTS OF WATCH CASES
2736	91	91122000	CASES OF CLOCK AND OTHR GOODS OF THIS CHPTR
2737	91	91129000	PARTS OF CLOCK CASES
2738	91	91131000	WATCH STRAPS,WATCH BANDS ETC OF PRECIOUS METAL OR METAL CLAD WITH PRECIOUS METAL
2739	91	91132010	PRTS OF BASE METAL,W/N GOLD OR SILVR-PLATD
2740	91	91132090	OTHRS OF BASE METAL
2741	91	91139010	PRTS OF OTHR TYPES
2742	91	91139090	OTHRS
2743	91	91143010	DIALS FOR WATCHES
2744	91	91143020	DIALS FOR CLOCKS
2745	91	91144010	PLATES AND BRIDGES FOR WATCHES
2746	91	91144020	PLATES AND BRIDGES FOR CLOCKS
2747	91	91149030	JEWELS
2748	91	91149040	SPRINGS, INCLUDING HAIR-SPRINGS
2749	91	91149091	FOR WATCHES
2750	91	91149092	FOR CLOCKS
2751	92	92011000	UPRIGHT PIANOS
2752	92	92012000	GRAND PIANOS
2753	92	92019000	OTHER PIANOS
2754	92	92021000	STRNG MUSICAL INSTRUMENTS PLAYED WTH A BOW
2755	92	92029000	OTHER STRING MUSICAL INSTRUMENTS
2756	92	92051000	BRASS-WIND INSTRUMENTS

S. NO.	CHAPTER	HS CODE	DESCRIPTION
2757	92	92059010	FLUTES
2758	92	92059020	CLARINETS
2759	92	92059090	ALL OTHER WIND MUSICAL INSTRUMENTS
2760	92	92060000	PERCUSSION MUSICAL INSTRMNT(FR EXMPL, DRUMSXYLOPHONES,CYMBALS,CASTANETS, MARACCAS)
2761	92	92071000	KEYBOARD INSTRUMENTS,OTHER THAN ACCORDIONS
2762	92	92079000	OTHER MUSICAL INSTRUMENTS OF HDG 9207
2763	92	92081000	MUSICAL BOXES
2764	92	92089000	ARTICLES OF HDG 9208 EXCL. MUSICAL BOXES
2765	92	92093000	MUSICAL INSTRUMENT STRINGS
2766	92	92099100	PARTS AND ACCESSORIES FOR PIANOS
2767	92	92099200	PARTS AND ACCESSORIES FOR THE MUSICAL INSTRUMENTS OF HEADNG NO.9202
2768	92	92099400	PARTS AND ACCESSORIES FOR THE MUSICAL INSTRUMENTS OF HEADING NO.9207
2769	92	92099900	OTHR PRTSANDACCSSORS OF MUSICAL INSTRUMENTS
2770	94	94011000	SEATS OF A KIND USED FOR AIRCRAFT
2771	94	94013100	OF WOOD
2772	94	94013900	OTHER
2773	94	94014100	OF WOOD
2774	94	94014900	OTHER
2775	94	94015200	SEATS OF BAMBOO
2776	94	94015300	SEATS OF RATTAN
2777	94	94015900	OTHER
2778	94	94016100	UPHOLSTERED SEATS WTH WOODEN FRAMES
2779	94	94016900	OTHR SEATS WTH WOODEN FRAMES
2780	94	94017100	UPHOLSTERED SEATS WTH MTL FRMS
2781	94	94017900	OTHR SEATS WTH MTL FRMS
2782	94	94018000	OTHER SEATS
2783	94	94019100	OF WOOD
2784	94	94019900	OTHER
2785	94	94021090	BARBERS OR SIMILAR CHAIRS AND PARTS THEREOF
2786	94	94031010	STEEL FURNITURE
2787	94	94031090	OTHERS
2788	94	94032010	STEEL FURNITURE
2789	94	94032090	OTHERS
2790	94	94033010	CABINETWARE
2791	94	94033090	OTHERS

S. NO.	CHAPTER	HS CODE	DESCRIPTION
2792	94	94034000	WOODEN FRNTR OF A KND USED IN THE KITCHEN
2793	94	94035010	BED STEAD
2794	94	94035090	OTHER WOODEN FURNITURE USED IN BEDROOM
2795	94	94036000	OTHER WOODEN FURNITURE
2796	94	94037000	FURNITURE OF PLASTICS
2797	94	94038200	WOODEN OF BAMBOO FURNITURE OF THE KIND USED IN BED
2798	94	94038300	WOODEN OF RATTAN FURNITURE OF THE KIND USED IN BED
2799	94	94038900	OTHERS
2800	94	94039100	OF WOOD
2801	94	94039900	OTHER
2802	94	94042110	MATTRESSES OF RUBBER
2803	94	94042190	MATTRESSES OF PLASTIC
2804	94	94042910	SPRING INTERIOR MATTRESSES
2805	94	94042920	OF RUBBERISED COIR WITH OR WITHOUT COMBINATION OF OTHER MATERIALS, WHETHER OR NOT WITH METALLIC SPRINGS.
2806	94	94051100	DESIGNED FOR USE SOLELY WITH LED LIGHT SOURCES
2807	94	94051900	OTHER
2808	94	94052100	DESIGNED FOR USE SOLELY WITH LED LIGHT SOURCES
2809	94	94052900	OTHER
2810	94	94053100	DESIGNED FOR USE SOLELY WITH LED LIGHT SOURCES
2811	94	94053900	OTHER
2812	94	94054100	PHOTOVOLATIC, DESIGNED FOR USE SOLELY WITH LED LIGHT SOURCES
2813	94	94054200	OTHER,DESIGNED FOR USE SOLELY WITH LED LIGHT SOURCES
2814	94	94054900	OTHER
2815	94	94055000	NON ELECTRICAL LUMINARIES AND LIGHTING FITTINGS
2816	94	94056100	DESIGNED FOR USE SOLELY WITH LED LIGHT SOURCES
2817	94	94056900	OTHER
2818	94	94059100	PARTS OF LAMPS ETC OF GLASS
2819	94	94059200	PARTS OF LAMPS ETC OF PLASTICS
2820	94	94059900	OTHR PARTS OF LAMPS AND LIGHING FITTINGS
2821	94	94061010	PREFABRICATED BUILDINGS OF WOOD GREEN-HOUSES
2822	94	94061020	PREFABRICATED BUILDINGS OF WOOD FOR COLD STORAGE

S. NO.	CHAPTER	HS CODE	DESCRIPTION
2823	94	94061030	PREFABRICATED BUILDINGS OF WOOD SILOS FOR STORING ENSILAGE
2824	94	94061090	OTHER
2825	94	94062000	MODULAR BUILDING UNITS, OF STEEL
2826	94	94069010	PREFABRICATED BUILDINGS OF OTHER THAN WOOD GREEN-HOUSES
2827	94	94069020	PREFABRICATED BUILDINGS OF OTHER THAN WOOD FOR COLD STORAGE
2828	94	94069030	PREFABRICATED BUILDINGS OF OTHER THAN WOOD SILOS FOR STORING ENSILAGE
2829	94	94069090	OTHER
2830	95	95030010	ELECTRONIC TOYS ETC.
2831	95	95030020	NON-ELECTRONIC TOYS ETC.
2832	95	95030091	PARTS ELECTRONIC TOYS ETC.
2833		95030099	OTHER
2834	95	95042000	ARTICLES AND ACCESSORIES FOR BILLIARD
2835	95	95043000	OTHER GAMES, OPERATED BY COINS, NOTES, BANK CARDS, TOKENS , OTHER THAN BOWLING ALLEY EQUIPMENT.
2836	95	95044000	PLAYING CARDS
2837	95	95045000	VIDEO GAME CONSOLES AND MACHINES, OTHER THAN THOSE OF SUB-HEADING 9504 30
2838	95	95049010	CHESS SET, ALL TYPES
2839	95	95049020	CAROM BOARD, WITH OR WITHOUT COINS AND STRIKERS
2840	95	95049090	0THERS
2841	95	95051000	ARTICLES FOR CHRISTMAS FESTIVITIES
2842	95	95059010	MAGICIAL EQUIPMENTS
2843	95	95059090	OTHERS(CRNVL AND ENTRTNMNT ARTCLS ETC)
2844	95	95071000	FISHING RODS
2845	95	95072000	FISH-HOOKS,W/N SNELLED
2846	95	95073000	FISHING REELS
2847	95	95079010	FISH LANDING AND BUTTERFLY NETS
2848	95	95079090	OTHERS(FISHING TACKLE,POLES ETC)
2849	95	95081000	TRAVELLING CIRCUSES AND TRAVELLING MENAGERIES
2850	95	95082100	ROLLER COASTERS
2851	95	95082200	CAROUSELS, SWINGS AND ROUNDABOUTS
2852	95	95082300	DODGE EM CARS
2853	95	95082400	MOTION SIMULATORS AND MOVING THEATRES
2854	95	95082500	WATER RIDES

S. NO.	CHAPTER	HS CODE	DESCRIPTION
2855	95	95082600	WATER PARK AMUSEMENTS
2856	95	95082900	OTHER
2857	95	95083000	FAIRGROUND AMUSEMENTS
2858	95	95084000	TRAVELLING THEATRES
2859	96	96032100	TOOTH BRUSHES
2860	96	96032900	SAVNG,HAIR,NAIL,EYELASH AND FR PRSONAL USE,CONSTUTNG PRTS OF APPLNCS
2861	96	96033010	ARTIST BRUSHES
2862	96	96033020	BRUSHES FOR THE APPLICATION OF COSMETICS
2863	96	96033090	OTHR BRUSHES UNDER SUB-HDNG 960330
2864	96	96034010	PAINT, DISTEMPER, VARNISH OR SIMILAR BRUSH
2865	96	96034020	PAINT PADS AND ROLLERS
2866	96	96035000	OTHR BRSHS CONSTNG PRTS OF MCHNS,VHCLS ETC
2867	96	96039000	OTHER ARTICLES OF HDG 9603
2868	96	96040000	HAND SIEVES AND HAND RIDDLES
2869	96	96050010	TRAVEL SETS FOR PERSONAL TOILET
2870	96	96050090	TRAVEL SETS FR SEWING OR SHOE/CLOTHES CLNG
2871	96	96061010	PRSS-FSTNRS,SNP-FSTNRS AND PRSS-STUDS
2872	96	96061020	PRTS OF PRSS-FSTNRS,SNP-FSTNRS AND PRSS-STDS
2873	96	96062100	BUTTONS OF PLSTCS,NT CVRD WTH TXTL MTRL
2874	96	96062910	BUTT0N 0F C0C0NUT SHELL/W00D
2875	96	96062990	OTHERS
2876	96	96063010	BUTTON BLANKS
2877	96	96063090	PRTS OF BUTTON
2878	96	96071110	JIP FASTENERS
2879	96	96071190	OTHERS
2880	96	96071910	JIP FASTENERS
2881	96	96071990	OTHERS
2882	96	96072000	PARTS OF SLIDE FASTENERS
2883	96	96081011	HIGH VALUE BALL POINT PENS (US $ 100 AND ABOVE C.I.F. PER UNIT)
2884	96	96081012	BALL POINT PENS WITH BODY OR CAP OF PRECIOUS METAL OR ROLLED PRECIOUS METAL
2885	96	96081019	OTHER BALL-POINT PENS WITH LIQUID INK (FOR ROLLING BALL PEN)
2886	96	96081091	HIGH VALUE BALL POINT PENS (US $ 100 AND ABOVE C.I.F. PER UNIT)

S. NO.	CHAPTER	HS CODE	DESCRIPTION
2887	96	96081092	BALL POINT PENS WITH BODY OR CAP OF PRECIOUS METAL OR ROLLED PRECIOUS METAL
2888	96	96081099	OTHER BALL-POINT PENS WITHOUT LIQUID INK (FOR ROLLING BALL PEN)
2889	96	96082000	FELT-TPPD AND OTHR POROUS-TIPD PENS AND MRKRS
2890	96	96083011	HIGH VALUE FOUNTAIN POINT PENS (US $ 100 AND ABOVE C.I.F. PER UNIT)
2891	96	96083012	WITH BODY OR CAP OF PRECIOUS METAL OR ROLLED PRECIOUS METAL
2892	96	96083019	OTHER FOUNTAIN PENS
2893	96	96083021	HIGH VALUE PENS (US $ 100 AND ABOVE C.I.F. PER UNIT)
2894	96	96083022	WITH BODY OR CAP OF PRECIOUS METAL OR ROLLED PRECIOUS METAL
2895	96	96083029	OTHER
2896	96	96083091	HIGH VALUE PENS (US $ 100 AND ABOVE C.I.F. PER UNIT)
2897	96	96083092	WITH BODY OR CAP OF PRECIOUS METAL OR ROLLED PRECIOUS METAL
2898	96	96083099	OTHER PENS OF HDG. 9608
2899	96	96084000	PROPELLING/SLIDING PENCILS
2900	96	96085000	SETS OF ARTICLS FROM TWO/MORE OF THE SUBHEADINGS 960810 TO 960840
2901	96	96086010	REFILLS WTH LIQUD INK (FOR ROLNG BALL-PT)
2902	96	96086090	OTHR REFILLS FOR BALL POINT PENS
2903	96	96089110	NIB POINTS FOR PEN
2904	96	96089120	NIBS OF WOOL FELT OR PLASTICS TO BE USED IN MANFR OF POROUS TIP PEN OR MARKERS
2905	96	96089130	OTHER PEN NIBS
2906	96	96089191	OTHR NIB POINTS OF METAL
2907	96	96089199	OTHR NIB POINTS OF NON-METAL
2908	96	96089990	PRTS EXCL PEN NIBS,NIB PNTS AND PENCL LEADS
2909	96	96091000	PENCILS AND CRAYONS,WITH LEADS ENCASED IN A SHEATH
2910	96	96092000	PENCIL LEADS,BLACK/COLOURED
2911	96	96099010	SLATE PENCILS
2912	96	96099020	OTHER PENCILS
2913	96	96099030	PASTELS,DRAWING CHARCOALS AND WRITING OR DRAWING CHALKS AND TAILORS CHALKS
2914	96	96099090	OTHR PNCLS;PSTLS,CHARCOALSAND CHALKS

S. NO.	CHAPTER	HS CODE	DESCRIPTION
2915	96	96100000	SLATES AND BOARDS,WITH WRITING/DRAWING SURFACES,W/N FRAMED
2916	96	96110000	DATE;SEALNG/NUMBRNG STMPS(INCL DVCS FR PRNTG/EMBOSNG LBLS),DSGND FR OPRTNG IN HND;HND-OPRTD CMPSNG STCKS AND HND-P
2917	96	96121020	RIBBON FR TYPE WRITERS AND SIMILAR MACHINES
2918	96	96121030	RIBBON FOR ELECTRONIC TYPEWRITER
2919	96	96121090	OTHERS
2920	96	96122000	INK-PADS
2921	96	96131000	POCKET LIGHTER,GAS FUELLED,NON-REFILLABLE
2922	96	96132000	POCKET LIGHTERS,GAS FUELLED,REFILLABLE
2923	96	96138010	ELECTRONIC LIGHTER
2924	96	96138090	OTHERS
2925	96	96139000	PARTS OF LIGHTERS
2926	96	96151100	COMBS,HAIR-SLDS AND LIKE OF HRD-RUBR/PLSTCS
2927	96	96151900	COMBS,HAIR-SLDS AND THE LIKE OF OTHR MATRLS
2928	96	96159000	CURLING PINS/GRIPS; HAIR PINS, CRLR AND LIKE
2929	96	96161010	SCENT SPRAYS AND SIMILAR TOILET SPRAYS
2930	96	96161020	MOUNTS AND HEADS
2931	96	96162000	PWDR PUFFS AND PADS FR THE APPLCTN OF CSMTCS/TOILT PRPRTNS
2932	96	96170011	VACUUM FLASKS HAVING A CAPACITY <= 0.75 LT
2933	96	96170012	VACUUM FLASKS HAVING A CAPACITY > 0.75 LT
2934	96	96170013	CASSEROL AND OTHER VACCUM CONTAINERS
2935	96	96170019	OTHR VACUUM VSSLS WTH CASES
2936	96	96170090	PARTS (EXCL GLASS INNERS)
2937	96	96180000	TALRSDUMIS AND OTHRLAY FGRS;AUTMTA AND OTHR ANMTD DISPLAYS USED FR SHOP WINDOW DRSSNG
2938	96	96200000	MONOPODS, BIPODS, TRIPODS AND SIMILAR ARTICLES

D/o TELECOMMUNICATIONS[9]

S.NO.	CHAPTER	HS CODE	DESCRIPTION
1	85	85171110	PUSH BUTTON TYPE
2	85	85171190	OTHERS
3	85	85171810	PUSH BUTTON TYPE
4	85	85171890	OTHER
5	85	85176100	BASE STATIONS
6	85	85176210	PLCC EQUIPMENT
7	85	85176220	VOICE FREQUENCY TELEGRAPHY
8	85	85176230	MODEMS (MODULATORS-DEMODULATORS) FOR XDSL BASED WIRELINE TELEPHONY
9	85	85176250	DIGITAL LOOP CARRIER SYSTEM (DLC)
10	85	85176260	SYNCHRONOUS DIGITAL HIERARCHY SYSTEM (SDH)
11	85	85176270	MULTIPLEXERS, STATISTICAL MULTIPLEXERS FOR PDH BASED WIRELINE TELEPHONY
12	85	85176290	OTHER
13	85	85176910	ISDN TERMINALS
14	85	85176920	ISDN TERMINAL ADAPTERS
15	85	85176940	X25 PADS
16	85	85176960	SET TOP BOXES FOR GAINING ACCESS TO INTERNET FOR WIRELINE TELEPHONY
17	85	85176970	ATTACHMENTS FOR TELEPHONES
18	85	85176990	OTHR APARTUS,FR CARRIER/DIGITAL LINE SYSTM
19	85	85177100	AERIALS AND AERIAL REFLECTORS OF ALL KINDS PARTS SUITABLE FOR USE THEREWITH
20	85	85177910	POPULATED, LOADED OR STUFFED PRINTED CIRCUIT BOARDS
21	85	85177990	OTHER
22	85	85198100	TRANSCRIBING MACHINES
23	85	85235210	SIM CARDS
24	85	85255040	COMMUNICATION JAMMING EQUIPMENT
25	85	85291011	DISH ANTENNA FR COMMNCN JAMMNG EQPTMNTS
26	85	85291012	DISH ANTENNA FR AMTR RADIO COMMNCN EQPTMNT
27	85	85291019	DISH ANTENNA FR OTHR USE
28	85	85291021	OTHR ANTENNA FR COMMNCN JAMMNG EQPTMNTS
29	85	85291022	OTHR ANTENNA FR AMTR RADIO COMMNCN EQPTMNT
30	85	85291029	OTHR ANTENNA FR OTHR USE
31	85	85291091	AERIAL PARTS FR COMMNCN JAMMNG EQPTMNTS
32	85	85291092	AERIAL PARTS FR AMTR RADIO COMMNCN EQPTMNT

[9] *The HS Codes pertaining to D/o Telecommunications has been communicated by the Department as per OM dated 1st July 2024.*

S.NO.	CHAPTER	HS CODE	DESCRIPTION
33	85	85291099	AERIAL PARTS FR OTHR USE
34	85	85299010	OTHE PARTS FR COMMNCN JAMMNG EQPTMNTS
35	85	85299020	OTHE PARTS FR AMTR RADIO COMMNCN EQPTMNT
36	85	85299090	OTHE PARTS FR OTHR USE
37	85	85442010	CO-AXIAL CABLE
38	85	85442090	OTHR CO-AXL ELCTRCL CNDUCTORS EXCL CO-AXL CABLE
39	85	85444291	PAPER INSULATED CONDUCTORS USED IN TELECOM FOR VOLTAGE <=1000V FITTED WITH CONNECTORS
40	85	85444292	PLASTIC INSULATED CONDUCTORS USED IN TELECOM FOR VOLTAGE <=1000V FITTED WITH CONNECTORS
41	85	85444293	RUBBER INSULATED CONDUCTORS USED IN TELECOM FOR VOLTAGE <=1000V FITTED WITH CONNECTORS
42	85	85444299	OTHR ELCTRC CNDCTRS FITTED WTH CONNCTRS USED IN TELECOM FR <=1000V EXCL PAPR PLSCTIC AND RUBBER INSULATED
43	85	85444991	PAPER INSULATED CONDUCTORS USED IN TELECOM FOR VOLTAGE <=1000V NOT FITTED WITH CONNECTORS
44	85	85444992	PLASTIC INSULATED CONDUCTORS USED IN TELECOM FOR VOLTAGE <=1000V NOT FITTED WITH CONNECTORS
45	85	85444993	RUBBER INSULATED CONDUCTORS USED IN TELECOM FOR VOLTAGE <=1000V NOT FITTED WITH CONNECTORS
46	85	85444999	OTHR ELCTRC CNDCTRS NOT FITTED WTH CONNCTRS USED IN TELECOM FR <=1000V EXCL PAPR PLSCTIC AND RUBBER INSULATED
47	85	85447090	OPTICAL FIBRE CABLES OTHER THN LEAD ALLOY SHEATHD CABLES
48	90	90011000	OPTCL FIBRS, OPTICAL FIBRE BUNDLES AND CABLES

D/o POSTS[10]

S. NO.	CHAPTER	HS CODE	DESCRIPTION
1	49	49070010	UNUSD PSTGE REV OF SMLR STMPS OF CURNY/ NEWISSU HAVING FACE VALVE

[10] *The HS Codes pertaining to D/o Posts has been communicated by the Department as per OM No. P-46/31/2024-Phil-DoP dated 8th October 2024*

D/o FOOD AND PUBLIC DISTRIBUTION[11]

S.NO.	CHAPTER	HS CODE	DESCRIPTION
1	15	15071000	SOYA BEAN CRUDE OIL W/N DEGUMMED
2	15	15079010	SOYA BEAN OIL OF EDIBLE GRADE
3	15	15081000	GROUND NUT OIL CRUDE
4	15	15089010	DEODORIZED (SALAD OIL)
5	15	15089091	REFND GRND NUT OIL OF EDBLE GRDE
6	15	15092000	EXTRA VIRGIN OLIVE OIL
7	15	15093000	VIRGIN OLIVE OIL
8	15	15094000	OTHER VIRGIN OLIVE OIL
9	15	15099010	OLIVE OIL AND ITS FRACTNS (EXCLDNG VRGN) OF EDIBLE GRDE
10	15	15099090	OTHER OLIVE OIL AND ITS FRACTNS (EXCLD VRGN)
11	15	15101000	CRUDE OLIVE POMACE OIL
12	15	15109010	REFINED OLIVE POMACE OIL
13	15	15111000	CRUDE PALM OIL AND ITS FRACTNS
14	15	15119010	REFINED BLEACHED DEODRSED PALM OIL
15	15	15119020	REFINED BLCHD DEODRSED PALMOLEIN
16	15	15119030	REFINED BLEACHED DEODORISED PALM STEARIN
17	15	15119090	OTHER REFINED PALM OIL
18	15	15121110	SUNFLOWER SEED OIL CRUDE
19	15	15121120	SAFFLOWER SEED OIL (KARDI SEED CRUDE OIL)
20	15	15121910	SUNFLOWER OIL EDIBLE GRADE
21	15	15121930	EDIBLE GRADE SAFFOLA OIL
22	15	15122100	COTN SD OIL CRUD W/N GOSYPL HAS BEEN REMVD
23	15	15122910	OTHER COTTON SEED OIL OF EDIBLE GRADE
24	15	15131100	COCONUT (COPRA) CRUDE OIL AND FRACTIONS
25	15	15131900	COCONUT (COPRA) REFINED OIL AND FRACTIONS
26	15	15132110	CRUDE PALM KERNEL OIL
27	15	15132910	REFND PALM KERNEL OIL AND ITS FRACTNS
28	15	15141110	CRUDE COLZA OIL
29	15	15141120	CRUDE RAPE OIL
30	15	15141190	OTHER CRUDE LOW ERUC ACID RAPE COLZA OIL
31	15	15141910	REFND COLZA OIL OF EDBLE GRDE
32	15	15141920	REFND RAPESEEDOIL OF EDBLE GRDE
33	15	15141990	OTHR LOW ERUC ACID RAPE COLZA OIL OTHER THN CRUDE
34	15	15149110	CRUDE COLZA OIL
35	15	15149120	CRUDE MUSTARD OIL

[11] *The HS Codes pertaining to D/o Food and Public Distribution has been communicated by the Department as per OM No. 12/01/Misc/2018-Oil (Pt.) dated 15th July 2024 and Email dated 23rd October 2024.*

S.NO.	CHAPTER	HS CODE	DESCRIPTION
36	15	15149190	CRUDE RAPE SEED OIL
37	15	15149910	REFND COLZA OIL EDBLE GRDE
38	15	15149920	REFND MUSTARD OIL EDBLE GRDE
39	15	15149930	REFND RAPESEED OIL EDBLE GRADE
40	15	15149990	OTHER RAPE COLZA MSTRD OILS EXCL CRUDE NES
41	15	15151100	CRUDE LINSEED OIL AND ITS FRACTIONS
42	15	15151910	OTHR LINSEED OIL OF EDBLE GRADE
43	15	15152100	CRUDE MAIZE(CORN) OIL AND ITS FRACTIONS
44	15	15152910	OTHER MAIZE (CORN) OIL OF EDBLE GRADE
45	15	15155010	CRUDE SESAME OIL AND ITS FRACTIONS
46	15	15155091	SESAME OILAND ITS FRACTIONS OTHER THN CRUDEOF EDBLE GRADE
47	15	15162011	COTTON SEED OIL OF EDBLE GRDE
48	15	15162021	GROUND NUT OIL OF EDBLE GRADE
49	15	15180011	LINSEED OIL OF EDIBLE GRADE
50	17	17011200	BEET SUGR RAW NT CONTNG FLVRNG/COLRNG MATR
51	17	17011310	CANE JAGGERY
52	17	17011320	KHANDSARI SUGAR
53	17	17011390	OTHER CANE SUGAR SPECIFIED IN NOTE 2
54	17	17011420	KHANDSARI SUGAR
55	17	17019100	SUGR REFIND CONTNG FLVRNG OR CLRNG MATTER

M/o CULTURE[12]

S. NO.	CHAPTER	HS CODE	DESCRIPTION
1	97	97012100	PAINTINGS, DRAWINGS AND PASTELS
2	97	97012200	MOSAICS
3	97	97012900	OTHER
4	97	97019100	PAINTINGS, DRAWINGS AND PASTELS
5	97	97019200	MOSAICS
6	97	97019900	OTHER
7	97	97021000	OF AN AGE EXCEEDING100 YEARS
8	97	97029000	OTHER
9	97	97031010	OF METAL
10	97	97031020	OF STONE
11	97	97031090	OTHER
12	97	97039010	OF METAL
13	97	97039020	OF STONE
14	97	97039090	OTHER
15	97	97040010	USED POSTAL STAMP
16	97	97040020	USED OR UNUSED FIRST-DAY COVERS FOR PHILAT
17	97	97040090	OTHR UNDER SUB-HEADING 970400
18	97	97051000	COLLECTIONS AND COLLECTORS PIECS OF ARCHELOGICAL, ETHNOGRAPHIC OR HISTORICAL INTEREST
19	97	97052100	HUMAN SPECIMENS AND PARTS THEREOF
20	97	97052200	EXTINCT OR ENDANGERED SPECIES AND PARTS THEREOF
21	97	97052900	OTHER
22	97	97053100	OF AN AGE EXCEEDING 100 YEARS
23	97	97053900	OTHER
24	97	97061000	OF AN AGE EXCEEDING 250 YEARS
25	97	97069000	OTHER OF HS 970690

[12] *The HS Codes pertaining to M/o Culture has been communicated by the Ministry as per OM No. 12/7/2024-CDN dated 16th October 2024.*

M/o DEFENCE[13]

S.NO.	CHAPTER	HS CODE	DESCRIPTION
1	87	87100000	TANKS AND OTHER ARMORED FIGHTING VEHICLES, MOTORIZED, WHETHER OR NOT FITTED WITH WEAPONS, AND PARTS OF SUCH VEHICLE
2	89	89061000	WARSHIPS OF ALL KINDS
3	89	89069000	OTHER UNDER HDNG 8906
4	93	93011010	SELF-PROPELLED
5	93	93011090	OTHER
6	93	93011100	SELF-PROPELLED
7	93	93011900	OTHER
8	93	93012000	ROCKET LAUNCHERS; FLAME THROWERS; GRENADE LAUNCHERS; TORPEDO TUBES AND SIMILAR PROJECTORS
9	93	93019000	OTHER
10	93	93020000	REVOLVERS AND PISTOLS, OTHER THAN THOSE OF HEADING NO.9303 OR 9304
11	93	93031000	MUZZLE-LOADING FIREARMS
12	93	93032000	OTHER SPORTING, HUNTING OR TARGET-SHOOTING SHOTGUNS, INCL COMBINATION SHOTGUNRIFLES
13	93	93033000	OTHR SPORTNG, HUNTNG/TARGET-SHOOTNG RIFLES
14	93	93039000	OTHER FIREARMS AND SMLR DEVICES
15	93	93040000	OTHR ARMS (E.G.SPRNG,AIR/GAS GUN AND PSTOLS, TRUNCHEONS),EXCL THOSE OF HDG.NO.9307
16	93	93051000	PARTS AND ACCESSORIES OF REVOLVERS/PISTOLS
17	93	93052010	SHOTGUN BARRELS
18	93	93052090	PARTS AND ACCESSORIES OF SHOTGUN, RIFLE EXCL. SHOTGUN BARREL
19	93	93059100	OF MILITARY WEAPONS OF HEADING 9301
20	93	93059900	PRTS OF HEADING 9302 AND 9304
21	93	93062100	SHOTGUN CARTRIDGES
22	93	93062900	SHOTGUN PARTS AND AIR GUN PELLETS
23	93	93063000	OTHER CARTRIDGES AND PARTS THEREOF
24	93	93069000	OTHER (BOMBS, GRENADES ETC)
25	93	93070000	SWORDS, CUTLASSES,BAYONETS,LANCES AND SMLR ARMS AND PRTS THROF AND SCABBARDS AND SHEATHS

[13] *The HS Codes pertaining to M/o Defence has been communicated by the Ministry as per OM No. 8(3)/2024-D (Coord/DDP) dated 8th October 2024.*

M/o ELECTRONICS AND INFORMATION TECHNOLOGY[14]

S.NO.	CHAPTER	HS CODE	DESCRIPTION
1	38	38180010	UNDEFUSED SILICON WAFERS
2	38	38180090	OTHERS
3	84	84433100	MACHINES WHICH PERFORM TWO OR MORE OF THE FUNCTIONS OF PRINTING, COPYING OR FACSIMILE TRANSMISSION
4	84	84433210	LINE PRINTER
5	84	84433220	DOT MATRIC PRINTER
6	84	84433230	LETTER QUALITY DAISY WHEEL PRINTER
7	84	84433240	LASER ZET PRINTER
8	84	84433250	INK JET PRINTER
9	84	84433260	FACSIMILE MACHINE
10	84	84439959	OTHER PARTS AND ACCESSORIES OF GOODS OF SUB-HEADING 844331, 844332
11	84	84713010	PERSONAL COMPUTER (LAPTOP, PALMTOP, ETC)
12	84	84713090	OTHR DGTL AUTOMATC DATA-PROCESNG MACHINE WEGHNG <=10KG WTH A KEYBOARD AND DISPLAY CONSISTNG OF A CENTRAL PROCESNG MA
13	84	84714110	MICRO COMPUTER/PROCESSOR INCLUDNG OF HIGH-POWERED PERSONAL COMPUTER
14	84	84714120	LARGE/MAIN FRAME COMPUTER
15	84	84714190	OTHR DGTL AUTOMATC DATA-PROCESNG MACHINE COMPRISNG A CENTRAL PROCESNG UNIT AND AN INPUT AND OUTPUT UNIT WH/NOT COMBI
16	84	84714900	OTHR DIGITL AUTOMATC DATAPROCESNG MACHINE PRESENTED IN THE FORM OF SYSTEM
17	84	84715000	DIGITL PROCESNG UNITS EXCL OF SUB HDNGS 847141 AND 847149, WH/NOT CONT ONE/TWO TYPS OF UNI,LIKE STORG/INPUT/OUTPUT UNI
18	84	84716010	COMBINED INPUT OR OUT PUT UNITS
19	84	84716024	GRAPHIC PRINTER
20	84	84716025	PLOTTER
21	84	84716029	OTHER PRINTER
22	84	84716040	KEYBOARD
23	84	84716050	SCANNERS
24	84	84716060	MOUSE
25	84	84716090	OTHER
26	84	84717010	FLOPPY DISC DRIVES

[14] *The HS Codes pertaining to M/o Electronics and Information Technology has been communicated by the Department as per OM No. W-31/1/2024-IPHW dated 29th July 2024 and 13th May 2025.*

S.NO.	CHAPTER	HS CODE	DESCRIPTION
27	84	84717020	WINCHESTER/HARD DISC DRIVES
28	84	84717030	REMOVAL/EXCHANGEABLE DISC DRIVES
29	84	84717040	MAGNETIC TAPE DRIVES
30	84	84717050	CARTRIDGE TAPE DRIVE
31	84	84717060	CD-ROM DRIVE
32	84	84717070	DIGITAL VIDEO DISC DRIVE
33	84	84717090	OTHERS
34	84	84718000	ANALOGUE/HYBRID AUTOMTC DATA PRCSNG MCHNS
35	84	84719000	OTHER
36	84	84862000	DIRECT WRITE-ON-WATER APPARATUS
37	84	84869000	PARTS AND ACCESSORIES
38	85	85171211	MOBILE PHONES, OTHER THAN PUSH BUTTON TYPE
39	85	85171219	MOBILE PHONES, PUSH BUTTON TYPE
40	85	85171300	SMARTPHONES
41	85	85171400	OTHER TELEPHONES FOR CELLULAR NETWORKS OR FOR OTHER WIRELESS NETWORKS
42	85	85176960	SET TOP BOXES FOR GAINING ACCESS TO INTERNET FOR WIRELINE TELEPHONY
43	85	85176990	OTHR APARTUS,FR CARRIER/DIGITAL LINE SYSTM
44	85	85177910	POPULATED, LOADED OR STUFFED PRINTED CIRCUIT BOARDS
45	85	85181000	MICROPHONES AND STANDS THERE FOR
46	85	85183011	TRUE WIRELESS STEREO [TWS] SOUND CHANNEL NOT CONNECTED BY WIRE]
47	85	85183019	OTHER
48	85	85183020	HEADPHONES AND EARPHONES, WHETHER OR NOT COMBINED WITH A MICROPHONE, AND CAPABLE OF CONNECTING ONLY THROUGH WIRED MEDIUM
49	85	85183090	OTHER
50	85	85184000	AUDIO-FREQUENCY ELCTRC AMPLIFIERS
51	85	85185000	ELECTRIC SOUND AMPLIFIER SETS
52	85	85189000	PARTS OF HDNG 8518
53	85	85193000	TOKENS OR BY OTHER MEANS OF PAYMENT
54	85	85198100	TRANSCRIBING MACHINES
55	85	85198910	C.D. (AUDIO COMPACT DISC PLAYER)
56	85	85198920	C.D. CHANGR INCLDNG MINI /LASER DISC PLYR
57	85	85198930	TIME CODE READERS
58	85	85198940	MP-3 PLAYER
59	85	85198990	OTHR RECORD-PLAYERS WITHOUT LOUD SPEAKERS
60	85	85211011	PROFESSIONAL VIDEO TAPE RECORDERS WITH 3/4 OR 1 TAPE - CASSETTE TAPE-TYPE

S.NO.	CHAPTER	HS CODE	DESCRIPTION
61	85	85211012	VIDEO RECORDERS-CASSETTE TAPE-TYPE BETACAM/ BETACAM SP/ DIGITAL BETACAM S- VHSOR DIGITAL-S
62	85	85211019	OTHR CASSETTE TAPE-TYPE VIDEO TAPE RECORDR
63	85	85211021	PROFESSIONAL VIDEO TAPE RECORDERS WITH 3/4 OR 1 TAPE - SPOOL TYPE
64	85	85211029	OTHR VIDEO RECORDERS-SPOOL TYPE
65	85	85211092	VIDEO RECORDERS-OTHER TYPE BETACAM/ BETACAM SP/ DIGITAL BETACAM S- VHSOR DIGITAL-S
66	85	85211099	OTHER VIDEO RECORDERS-OTHER TYPE
67	85	85219020	DVD PLAYER
68	85	85219090	OTHR VIDEO RECRDNG/REPRDCNG APPRTS
69	85	85221000	PICK-UP CARTRIDGE
70	85	85229000	OTHR PARTS AND ACCESSORIES OF HDNG 8519-8521
71	85	85232100	CARDS INCORPORTNG A MAGNETIC STRIPE
72	85	85232910	AUDIO CASSETTES FR RECORDING SOUNDS
73	85	85232920	VIDEO CASSETTES FR RECORDING PHENOMENA OTHER THAN SOUNDS
74	85	85232930	OTHER VIDEO MAGNETIC TAPE INCLUDING THOSE N HUBS AND REELS, ROLLS, PANCAKES AND JUMBO ROLLS
75	85	85232940	3/4 INCH AND 1 INCH VIDEO CASSETTES
76	85	85232950	"1 /2 VIDEO CASSETTE SUITABLE FR BETACAM SP/M II AND VHS TYPE VCR
77	85	85232960	OTHER VIDEO CASSETTES
78	85	85232970	OTHER AUDIO MAGNTIC TAPE OF WIDTH EXCEEDNG6.5 MM BUT NOT EXCEEDING 35 MM, AND 16 MM SPROCKET TAPES
79	85	85232980	HARD DISC PACK
80	85	85232990	OTHER FR RECORDING SOUNDS
81	85	85234110	COMPACT DISC (AUDIO/VIDEO)
82	85	85234140	CARTRIDGE TAPE
83	85	85234150	1/2 VIDEOCASSETTE SUITABLE TO WORK WITH DIGITAL
84	85	85234160	DVD
85	85	85234190	OTHER UNRECORDED OPTICAL MEDIA
86	85	85234910	COMPACT DISC (AUDIO)
87	85	85234920	COMPACT DISC (VIDEO)
88	85	85234940	DVD
89	85	85234960	CARTRIDGE TAPE
90	85	85234970	1/2 VIDEOCASSETTE SUITABLE TO WORK WITH DIGITAL
91	85	85234990	OTHER OPTICAL MEDIA OF HDG 852349
92	85	85235100	SOLID-STATE NON-VOLATILE STORAGE DEVICES
93	85	85235210	SIM CARDS
94	85	85235220	MEMORY CARDS

S.NO.	CHAPTER	HS CODE	DESCRIPTION
95	85	85235290	OTHER
96	85	85235910	PROXIMITY CARDS AND TAGS
97	85	85235990	OTHER
98	85	85238020	DISCS WITH INFORMATION TECHNOLOGY SOFTWARE
99	85	85241110	OF LIQUID CRYSTALS : FOR THE GOODS OF SUB-HEADING 8471 30 OR 8471 41
100	85	85241120	OF LIQUID CRYSTALS : FOR THE GOODS OF SUB-HEADING 8517 13 OR 8517 14
101	85	85241130	OF LIQUID CRYSTALS : FOR THE GOODS OF SUB-HEADING 8528 72 OR 8528 73
102	85	85241190	OTHER
103	85	85241210	OF ORGANIC LIGHT-EMITTING DIODES (OLED) : FOR THE GOODS OF SUB-HEADING 8471 30 OR 8471 41
104	85	85241220	OF ORGANIC LIGHT-EMITTING DIODES (OLED) : FOR THE GOODS OF SUB-HEADING 8517 13 OR 8517 14
105	85	85241230	OF ORGANIC LIGHT-EMITTING DIODES (OLED) : FOR THE GOODS OF SUB-HEADING 8528 72 OR 8528 73
106	85	85241290	OTHER
107	85	85241910	OTHER : FOR THE GOODS OF SUB-HEADING 8471 30 OR 8471 41
108	85	85241930	OTHER : FOR THE GOODS OF SUB-HEADING 8528 72 OR 8528 73
109	85	85241990	OTHER
110	85	85249110	OF LIQUID CRYSTALS: FOR THE GOODS OF SUB-HEADING 8471 30 OR 8471 41
111	85	85249120	OF LIQUID CRYSTALS: FOR THE GOODS OF SUB-HEADING 8517 13 OR 8517 14
112	85	85249130	OF LIQUID CRYSTALS: FOR THE GOODS OF SUB-HEADING 8528 72 OR 8528 73
113	85	85249190	OTHER
114	85	85249210	OF ORGANIC LIGHT-EMITTING DIODES (OLED) : FOR THE GOODS OF SUB-HEADING 8471 30 OR 8471 41
115	85	85249220	OF ORGANIC LIGHT-EMITTING DIODES (OLED) : FOR THE GOODS OF SUB-HEADING 8517 13 OR 8517 14
116	85	85249230	OF ORGANIC LIGHT-EMITTING DIODES (OLED) : FOR THE GOODS OF SUB-HEADING 8528 72 OR 8528 73
117	85	85249290	OTHER
118	85	85249910	OTHER: FOR THE GOODS OF SUB-HEADING 8471 30 OR 8471 41
119	85	85249920	OTHER: FOR THE GOODS OF SUB-HEADING 8517 13 OR 8517 14

S.NO.	CHAPTER	HS CODE	DESCRIPTION
120	85	85249930	OTHER: FOR THE GOODS OF SUB-HEADING 8528 72 OR 8528 73
121	85	85249990	OTHER
122	85	85255050	WIRELESS MICROPHONE
123	85	85258010	TELEVISION CAMERAS
124	85	85258020	DIGITAL CAMERAS
125	85	85258030	VIDEO CAMERA RECORDERS
126	85	85258090	OTHER
127	85	85271200	POCKET-SIZE RADIO CASSETTE PLAYERS
128	85	85271300	OTHER APARATUS COMBIND WTH SOUND RECORDNG OR REPRODUCNG APARATUS
129	85	85279100	OTHR RADIO BRDCST RECVRS WTH RADIO TELPHNYETC CMBND WTH SND RECRDNG/REPRDCNG APPRTS
130	85	85279200	OTHR RADIO BRDCST RECVRS WTH RADIO TELPHNYETC NT CMBND WTH SOUND RECDNG/ REPRDCNG APPRTS BUT CMBND WTH A C
131	85	85284200	CAPABLE OF DIRECTLY CONNECTING TO AND DESIGNED FOR USE WITH AN AUTOMATIC DATA PROCESSING MACHINE OF HEADING 8471
132	85	85284900	OTHER
133	85	85285200	OTH MONITORS CAPABLE OF DIRECTLY CONNECTING TO AND DESIGNED FOR USE WITH AN AUTOMATIC DATA PROCESSING MACHINE OF HEADING 8471
134	85	85285900	OTHER MONITORS
135	85	85286200	PROJECTORS: CAPABLE OF DIRECTLY CONNECTING TO AND DESIGNED FOR USE WITH AN AUTOMATIC DATA PROCESSING MACHINE OF HEADING 8471
136	85	85286900	OTHER PROJECTORS:
137	85	85287100	OTHER RECEPTN APARTS FOR TV ETC COLOUR
138	85	85287211	COLOUR TV SET OF SCREEN SIZE UPTO 36 CM
139	85	85287212	COLOUR TV SET OF SCRN SIZE BETN 36 AND 54 CM
140	85	85287213	COLOUR TV SET OF SCRN SIZE BETN 54 AND 68 CM
141	85	85287214	COLOUR TV SET OF SCRN SIZE BETN 68 AND 74 CM
142	85	85287215	COLOUR TV SET OF SCRN SIZE BETN 74 AND 87 CM
143	85	85287216	COLOUR TV SET OF SCRN SIZE BETN 87 AND 105CM
144	85	85287217	COLOUR TV SET OF SCREEN SIZE > 105 CM
145	85	85287218	LCD CTV SET OF SCREEN SIZE BELOW 63 CM
146	85	85287219	OTHER LCD TV SET
147	85	85287310	LCD B/W TV SET OF SCREEN SIZE BELOW 25CM
148	85	85287390	OTHR RECEPTN APARTS FR TV ETC B/W/MONOCHRM
149	85	85299090	OTHE PARTS FR OTHR USE

S.NO.	CHAPTER	HS CODE	DESCRIPTION
150	85	85312000	INDICATOR PANELS INCRPRTNG LQD CRYSTAL DEVICES(LCD)/LIGHT EMITTING DIODES(LED)
151	85	85340000	PRINTED CIRCUITS
152	85	85401110	CTV PCTR TUB 20/21 EXCEPT 21 FAND FST
153	85	85401120	VIDEO MONITOR CATHODE-RAY TUBES
154	85	85401190	OTHERS
155	85	85401200	CATHODE-RAY TV PICTURE TUBES, INCL VIDEO MONITOR CATHODE-RAY TUBES BLACK AND WHITE/OTHR MONOCHROME
156	85	85402000	TV CAMERA TUBES IMAGE CNVRTRS AND INTENSFIRS; OTHR PHOTO-CATHODE TUBES
157	85	85404010	DATA/GRAPHIC DISPLAY TUBES, MONOCHROME
158	85	85404020	DATA/GRAPHIC DISPLAY TUBES, COLOUR, WITH A PHOSPHOR DOT SCREEN PITCH SMALLER THAN 0.4 MM
159	85	85406000	OTHER CATHODE-RAY TUBES
160	85	85409100	PARTS OF CATHODE-RAY TUBES
161	85	85411000	DIODES, OTHER THAN PHOTOSENSITIVE OR LIGHT EMITTING DIODES
162	85	85412100	TRNSISTRS, OTHR THN PHOTOSENSITV TRNSISTRS WTH A DISSIPATION RATE OF LESS THN 1 W
163	85	85412900	OTHER TRANSISTOR, OTHER THAN PHOTOSENSITIVE TRANSISTORS
164	85	85413010	THYRISTORS
165	85	85413090	OTHERS
166	85	85414100	LIGHT-EMITING DIODES (LED)
167	85	85415100	SEMICONDUCTOR -BASED TRANSDUCERS
168	85	85415900	OTHER
169	85	85416000	MOUNTED PIEZO-ELECTRIC CRYSTALS
170	85	85419000	PARTS OF ITEMS OF HDNG 8541
171	85	85423100	MONOLITHIC INTEGRATED CIRCUITS - DIGITAL
172	85	85423200	MEMORIES
173	85	85423300	AMPLIFIERS
174	85	85423900	OTHER
175	85	85429000	PARTS OF ELECTRONIC INTGRTD CIRCTS AND MICRO ASSMBLIES
176	85	85437011	PROXIMITY CARDS AND TAGS
177	85	85439000	PARTS OF ARTICLES OF HEADING 8543
178	90	90121010	ELECTRON MICROSCOPES FITTED WITH EQUIPMENTHNDLNG FR SEMICONDCTR WAFERS OR RETICLES

M/o ENVIRONMENT, FOREST AND CLIMATE CHANGE[15]

S.NO.	CHAPTER	HS CODE	DESCRIPTION
1	1	1061100	MAMMALS OF THE ORDER PRIMATES
2	1	1061200	WHALES, DOLPHINS AND PORPOISES
3	1	1062000	REPTILES (INCLUDING SNAKES AND TURTLES)
4	1	1063100	BIRDS OF PREY
5	1	1063200	PSITTACIFORMES (INCLDNG PARROTS, PARAKEETS, MACAWS AND COCKATOOS)
6	1	1063300	BIRDS: -- OSTRICHES; EMUS (DROMAIUS NOVAEHOLLANDIAE)
7	1	1063900	OTHER
8	1	1064910	OTHER INSECTS; PURELINE STOCK
9	1	1064990	OTHER INSECTS EXCL PURELINE STOCK
10	1	1069000	OTHER LIVE ANIMALS
11	5	5040031	OF WILD ANIMALS
12	5	5040041	OF WILD ANIMALS
13	5	5040051	OF WILD ANIMALS
14	5	5051010	FEATHER OF WILD BIRDS USD FOR STFNG; DOWN
15	5	5059010	PEACOCK TAIL AND WING FEATHER
16	5	5059021	FEATHER OF WILD BIRDS
17	5	5059031	WASTE OF FEATHERS OF WILD BIRDS
18	5	5059091	SKINS AND OTHER PARTS: OF WILD BIRDS
19	5	5061011	BONES INCLDNG HORN-CORES CRSHD OF WILD ANIMALS
20	5	5061021	BONE GRIST: OF WILD ANIMALS
21	5	5061031	OSSEIN: OF WILD ANIMALS
22	5	5061041	BONES, HORN-CONES AND PARTS THEREOF, NOT CRUSHED: OF WILD ANIMALS
23	5	5069011	BONE MEALS OF WILD ANMLS
24	5	5069091	OF WILD ANIMALS
25	5	5071010	IVOR UNWORKED OR SIMPLY PREPARED
26	5	5071020	POWDER AND WASTE OF IVORY
27	5	5079040	HOOVES SLAWS NAILS AND BEAKS
28	5	5079060	TORTOISE-SHELL, UNWORKED OR SIMPLY PREPAREDUNWORKED OR SIMPLY PREPARED
29	5	5079090	OTHER, UNWRKD OR SIMPLY PREPRD BUT NOT CUT TO SHAPE, PWDR AND WASTE
30	5	5080010	CORAL UNWRKD/SMPLY PRPD BT NT OTHRWSE WRKD
31	5	5080030	COWRIES
32	5	5080050	SHELLS OF MOLUSCS, CRSTACNS/ECHINODRMS

[15] *The HS Codes pertaining to M/o Environment, Forest and Climate Change has been communicated by the Ministry as per OM No. 21/1/2022-Eco.D sent vide Email dated 3rd September 2024 and further Email dated 3rd December 2024.*

S.NO.	CHAPTER	HS CODE	DESCRIPTION
33	5	5080090	OTHERS INCLUDING POWDER AND WASTE
34	5	5100091	OF WILD ANIMALS
35	5	5119921	SINEWS AND TENDONS: OF WILD LIFE
36	5	5119992	OF WILD LIFE
37	38	38251000	MUNICIPAL WASTE
38	38	38253000	CLINICAL WASTE
39	38	38254100	HALOGENATED WASTE ORGANIC SOLVENTS
40	38	38254900	OTHER WASTE ORGANIC SOLVENTS
41	38	38255000	WASTES OF METAL PICKLING LIQUORS, HYDRALICFLUIDS, BRAKE FLUIDS AND ANTI- FREEZE FLUID
42	38	38256100	OTHR WASTE MAINLY CONTN. ORGNIC CONSTIUENT
43	38	38256900	OTHR WASTE OF ORGANIC AND ALIED INDUSTRIES
44	44	44011110	IN LOGS
45	44	44011190	OTHER
46	44	44011290	OTHER
47	44	44012100	CONFEROUS WOOD IN CHIPS OR PARTICLS
48	44	44012200	NON-CONIFEROUS SAWDUST AND WOOD WASTE AND SCRAP, AGGLOMERATED IN LOGS, BRIQUETTES, PELLETS OR SIMILAR FORMS
49	44	44013100	WOOD PELLETS
50	44	44013900	OTHER SAWDUST, WOOD WASTE AND SCRAP
51	44	44014100	SAWDUST, SAWDUST AND WOOD WASTE AND SCRAP, NOT AGGLOMERATED
52	44	44014900	OTHER
53	44	44021000	OF BAMBOO
54	44	44022010	OF COCONUT SHELL (OF SHELL OR NUT;)
55	44	44022090	OTHER (OF SHELL OR NUT;)
56	44	44029000	OTHER
57	44	44031100	CONIFEROUS
58	44	44031200	NON-CONIFEROUS
59	44	44032110	SAW LOGS AND VENEER LOGS
60	44	44032120	POLES, PILINGS AND POSTS
61	44	44032190	OTHER
62	44	44032210	SAW LOGS AND VENEER LOGS
63	44	44032220	POLES, PILINGS AND POSTS
64	44	44032290	OTHER
65	44	44032310	SAW LOGS AND VENEER LOGS
66	44	44032320	POLES, PILINGS AND POSTS
67	44	44032390	OTHER
68	44	44032410	SAW LOGS AND VENEER LOGS

S.NO.	CHAPTER	HS CODE	DESCRIPTION
69	44	44032490	OTHER
70	44	44032590	OTHER
71	44	44032690	OTHER
72	44	44034100	DARK RED MERANTI, LIGHT RED MERANTI AND MERANTI BAKAU
73	44	44034200	TEAK
74	44	44034900	OTHER
75	44	44039100	OAK WOOD IN ROUGH
76	44	44039300	OF BEECH (FAGUS SPP.), OF WHICH THE SMALLEST CROSS-SECTIONAL DIMENSION IS 15 CM OR MORE
77	44	44039400	OF BEECH (FAGUS SPP.), OTHER
78	44	44039500	OF BIRCH (BETULA SPP.), OF WHICH THE SMALLEST CROSS-SECTIONAL DIMENSION IS 15 CM OR MORE
79	44	44039600	OF BIRCH (BETULA SPP.), OTHER
80	44	44039700	OF POPLAR AND ASPEN (POPULUS SPP.)
81	44	44039800	OF EUCALYPTUS (EUCALYPTUS SPP.)
82	44	44039911	ANDAMAN PADAUK (PTEROCAROUS DALBAERGIOIDES)
83	44	44039914	KHAIR (ACACIA CATACHU)
84	44	44039916	LAUREL (TERMINALIA ALATA)
85	44	44039917	PALIWOOD (PALAQUIUM ELLIPLICUM)
86	44	44039918	RED SAUDERS) (PTEROCARPUS SAUTATINUS
87	44	44039919	ROSE WOOD (DALBERGEA LATIFOLIA)
88	44	44039922	SANDAL WOOD (SANTALUM ALBURN)
89	44	44039923	SEMUL (BOMBAX CEIBA)
90	44	44039924	WALNUT WOOD (JUGLANS REJIA)
91	44	44039928	WHITE CEDAR (DYSOZYLUMMALABARICUM)
92	44	44039990	OTHER
93	44	44041000	HOOPWOOD ETC CONIFEROUS
94	44	44042010	WOODEN STIKS SEMI FINISHD FOR MFG OF WALKING STIK, TOOL-HANDLE, SPLT POLS PILES,PICKETS,STAKS ETC.
95	44	44042020	DRAWN WOOD
96	44	44042090	OTHERS
97	44	44050000	WOOD WOOL, WOOD FLOUR
98	44	44061100	NOT IMPREGNATED: CONIFEROUS
99	44	44061200	NOT IMPREGNATED: NON-CONIFEROUS
100	44	44069100	OTHER CONIFEROUS
101	44	44069200	OTHER NON-CONIFEROUS
102	44	44071100	OF PINE (PINUS SPP.)
103	44	44071200	OF FIR (ABIES SPP.) AND SPRUCE (PICEA SPP.)
104	44	44071300	OF S-P-F (SPRUCE (PICEA SPP), PINE(PINUS SPP.) AND FIR(ABIES SPP.))

S.NO.	CHAPTER	HS CODE	DESCRIPTION
105	44	44071400	OF HEM FIR (WESTERN HEMLOCK (TSUGAHETEROPHYLLA) AND FIR (ABIES SPP.))
106	44	44071910	DOUGLAS FIR (PSEUDOTSUGA MENZIESII)
107	44	44071990	OTHER
108	44	44072100	MAHOGANY (SWIETENIA SPP.)
109	44	44072200	VIROLA, IMBUIA AND BALSA
110	44	44072300	TEAK
111	44	44072500	MERANTI (DRK RD, LGHL RD AND BAKAU)
112	44	44072600	WHIT(LAUAN, SERAYA),MERNTI(WHIT,YELOW)ANDALAN
113	44	44072700	SAPELLI
114	44	44072800	IROKO
115	44	44072900	OTHER
116	44	44079100	SAWN/CHIPPED WOOD OF OAK
117	44	44079200	SAWN/CHIPPED WOOD OF BEECH
118	44	44079300	OF MAPLE (ACER SPP.)
119	44	44079400	OF CHERRY (PRUNUS SPP.)
120	44	44079500	OF ASH (FRAXINUS SPP.)
121	44	44079600	OF BIRCH (BETULA SPP.)
122	44	44079700	OF POPLAR AND ASPEN (POPULUS SPP.)
123	44	44079920	SAWN/CHIPPED WOOD OF WILLOW
124	44	44079990	OTHER TROPICAL WOODS SAWN AND CHIPPED
125	44	44092100	OF BAMBOO

D/o FISHERIES[16]

S.NO.	CHAPTER	HS CODE	DESCRIPTION
1	3	3011100	FRESHWATER ORNAMENTAL FISH
2	3	3011900	OTHER ORNAMENTAL FISH
3	3	3019100	TROUT
4	3	3019200	LIVE EELS (ANGUILLA SPP)
5	3	3019300	LIVE CARP
6	3	3019400	ATLANTIC AND PACIFIC BLUEFIN TUNAS
7	3	3019500	SOUTHERN BLUEFIN TUNAS
8	3	3019900	OTHER LIVE FISH
9	3	3021100	TROUT FRESH OR CHILLED
10	3	3021300	PACIFIC SALMON FRESH OR CHILLED
11	3	3021400	ATLANTIC SALMON (SALMO SALAR) AND DANUBE SALMON (HUCHO HUCHO) FRESH OR CHILLED
12	3	3021900	OTHER SALMONIDE FRESH OR CHILLED EXCL OF HEADING 030291 TO 030299
13	3	3022100	HALIBUT FRESH OF CHILLED
14	3	3022200	PLAICE
15	3	3022300	SOLE FRESH OR CHILLED
16	3	3022400	TURBOTS FRESH OR CHILLED
17	3	3022900	OTHER FLAT FISH FRESH OR CHILLED EXCL OF HEADING 030291 TO 030299
18	3	3023100	ALBACORE FRESH OR CHILLED
19	3	3023200	YELLOWFIN TUNAS FRESH OR CHILLED
20	3	3023300	SKIPJACK TUNA OR STRIPE BELLIED BONITO FRESH OR CHILLED
21	3	3023400	BIGEYE TUNAS
22	3	3023500	ATLANTIC AND PACIFIC BLUEFIN TUNAS
23	3	3023600	SOUTHERN BLUEFIN TUNAS FRESH OR CHILLED
24	3	3023900	OTHER
25	3	3024100	HERRINGS FRESH OR CHILLED
26	3	3024200	ANCHOVIES FRESH OR CHILLED
27	3	3024300	SARDINES FRESH OR CHILLED
28	3	3024400	MACKEREL FRESH OR CHILLED
29	3	3024500	JACK AND HORSE MACKEREL FRESH OR CHILLED
30	3	3024600	COBIA FRESH OF CHILLED
31	3	3024700	SWORD FISH FRESH OR CHILLED
32	3	3024900	OTHER FISH INCL INDIAN MACKERELS, CREVALLES, SILVER POMFRETS, SCADS, CAPELIN, KAWAKAWA FRESH OR CHILLED

[16] *The HS Codes pertaining to D/o Fisheries has been communicated by the Department as per OM No. j1503528/3/2024-DOF (E-24445) dated 29th July 2024.*

S.NO.	CHAPTER	HS CODE	DESCRIPTION
33	3	3025100	COD FRESH OR CHILLED
34	3	3025200	HADDOCK FRESH OR CHILLED
35	3	3025300	COAL FISH
36	3	3025400	HAKE
37	3	3025500	ALASKA POLLOCK
38	3	3025600	BLUE WHITTINGS
39	3	3025900	OTHER FISH OF FAMILIES BREGMACEROTIDAE, EUCLICHTHYIDAE, GADIDAE ETC FRESH OR CHILLED
40	3	3027100	TILAPIAS FRESH OR CHILLED
41	3	3027200	CATFISH FRESH OR CHILLED
42	3	3027300	CARP FRESH OR CHILLED
43	3	3027400	EELS FRESH OR CHILLED
44	3	3027900	OTHER FISH INCL NILE PERCH AND SNAKEHEADS FRESH OR CHILLED
45	3	3028100	DOGFISH AND OTHER SHARKS FRESH OR CHILLED
46	3	3028200	RAYS AND SKATES
47	3	3028300	TOOTH FISH
48	3	3028400	SEABASS FRESH OR CHILLED
49	3	3028500	SABREAM FRSH OR CHILLED
50	3	3028910	HILSA (TENUALOSA ILISHA) FRESH OR CHILLED
51	3	3028920	DARA FRESH OR CHILLED
52	3	3028930	POMFRET FRESH OR CHILLED
53	3	3028990	OTHER
54	3	3029100	LIVERS, ROES AND MILT
55	3	3029200	SHARK FINS
56	3	3029910	FISH FINS OTHER THAN SHARK FINS; HEADS, TAILS AND MAWS FRESH OR CHILLED
57	3	3029990	OTHER EDIBLE FISH OFFAL
58	3	3031100	SOCKEYE SALMON FROZEN
59	3	3031200	OTHER PACIFIC SALMON FROZEN
60	3	3031300	ATLANTIC SALMON AND DANUBE SALMON FROZEN
61	3	3031400	TROUT
62	3	3031900	OTHER SALMONIDE FROZEN EXCL OF HEADING 030391 TO 030399
63	3	3032300	TILAPIAS FROZEN
64	3	3032400	CATFISH FROZEN
65	3	3032500	CARP FROZEN
66	3	3032600	EELS FROZEN
67	3	3032900	OTHER FISH INCL NILE PERCH AND SNAKEHEADS FROZEN
68	3	3033100	HALIBUT FROZEN

S.NO.	CHAPTER	HS CODE	DESCRIPTION
69	3	3033200	PLAICE
70	3	3033300	SOLE FROZEN
71	3	3033400	TURBOTS
72	3	3033900	OTHER FLAT FROZEN EXCL OF HEADING 030391 TO 030399
73	3	3034100	ALBACORE OR LONG FINNED TUNAS
74	3	3034200	YELLOWFIN TUNAS FROZEN
75	3	3034300	SKIPJACK TUNA (STRIPE-BELLIED BONITO), (KATSUWONUSPELAMIS)
76	3	3034400	BIGEYE TUNAS FROZEN
77	3	3034500	ATLANTIC AND PACIFIC BLUEFIN TUNAS FROZEN
78	3	3034600	SOUTHERN BLUEFIN TUNAS FROZEN
79	3	3034900	OTHER TUNAS FROZEN EXCL OF HEADING 030391 TO 030399
80	3	3035100	HERRINGS FROZEN
81	3	3035300	SARDINES, SARDINELLA, BRISLING OR SPRATS FROZEN
82	3	3035400	MACKEREL FROZEN
83	3	3035500	JACK AND HORSE MACKEREL FROZEN
84	3	3035600	COBIA FROZEN
85	3	3035700	SWORD FISH FROZEN
86	3	3035910	INDIAN MACKERELS (RASTRELLIGER SPP.)
87	3	3035990	OTHER
88	3	3036300	COD FROZEN
89	3	3036400	HADDOCK
90	3	3036500	COAL FISH
91	3	3036600	HAKE
92	3	3036700	ALASKA POLLACK FROZEN (THERAGRA CHALCOGRAMMA)
93	3	3036800	BLUE WHITINGS
94	3	3036900	OTHER FISH OF FAMILIES BREGMACEROTIDAE, EUCLICHTHYIDAE, GADIDAE ETC FROZEN
95	3	3038110	DOGFISH FROZEN
96	3	3038190	OTHER SHARKS FROZEN
97	3	3038200	RAYS AND SKATES (RAJIDAE) FROZEN
98	3	3038300	TOOTH FISH (DISSOSTICHUS SPP.) FROZEN
99	3	3038400	SEABASS (DICENTRARCHUS SPP.) FROZEN
100	3	3038910	HILSA (TENUALOSA ILISHA) FROZEN
101	3	3038920	DARA
102	3	3038930	RIBBON FISH FROZEN
103	3	3038940	SEER FROZEN
104	3	3038950	POMFRET (WHITE OR SILVER OR BLACK) FROZEN
105	3	3038960	GHOL FROZEN
106	3	3038970	THREADFIN FROZEN

S.NO.	CHAPTER	HS CODE	DESCRIPTION
107	3	3038980	CROAKERS, GROUPERS AND FLOUNDERS FROZEN
108	3	3038990	OTHER FROZEN FISH
109	3	3039110	EGG OR EGG YOLK OF FISH FROZEN
110	3	3039190	OTHER
111	3	3039200	*SHARK FINS FROZEN
112	3	3039910	FISH FINS OTHER THAN SHARK FINS, HEADS, TAILS AND MAWS FROZEN
113	3	3039990	OTHER EDIBLE FISH OFFAL FROZEN
114	3	3043100	FISH AND CHLD FILLETS OF TILAPIAS (OREOCHROMIS SPP.)
115	3	3043200	FRSH OR CHLD FILLETS CATFISH (PANGASIUS SPP., SILURUS SPP.,CLARIAS SPP., ICTALURUS SPP.)
116	3	3043300	FRSH OR CHLD FILLETS NILE PERCH (LATES NILOTICUS)
117	3	3043900	OTHER FRESH OR CHILLED FILLETS OF THE FAMILY TILAPIAS, CATFISH ETC.
118	3	3044100	FRSH OR CHLD FILLETS OF PACIFIC SALMON , ATLANTIC SALMON (SALMO SALAR) AND DANUBE SALMON
119	3	3044200	FRSH OR CHLD FILLETS OF TROUT
120	3	3044300	FLAT FISH
121	3	3044400	FISH OF THE FAMILIES BREGMACEROTIDAE
122	3	3044500	FRSH OR CHLD FILLETS OF SWORDFISH (XIPHIAS GLADIUS)
123	3	3044600	FRSH OR CHLD FILLETS OF TOOTH FISH (DISSOSTICHUS SPP.)
124	3	3044700	DOGFISH AND OTHER SHARKS
125	3	3044800	RAYS AND SKATES
126	3	3044910	RAYS AND SKATES
127	3	3044930	FRSH OR CHLD FILLETS OF SEER
128	3	3044940	FRSH OR CHLD FILLETS OF TUNA
129	3	3044990	OTHER
130	3	3045100	FRSH OR CHLD FILLETS OF TILAPIAS ,CATFISH,CARP, EELS , NILE PERCH AND SNAKEHEADS
131	3	3045200	SALMONIDAE
132	3	3045300	FISH OF THE FAMILIES BREGMACEROTIDAE
133	3	3045400	FRSH OR CHLD FILLETS OF SWORD FISH
134	3	3045500	TOOTH FISH
135	3	3045600	DOGFISH AND OTHER SHARKS
136	3	3045700	RAYS AND SKATES
137	3	3045910	FRSH OR CHLD FILLETS OF HILSA (TENUALOSA ILISHA)
138	3	3045930	SEER
139	3	3045940	FRSH OR CHLD FILLETS OF TUNA
140	3	3045990	OTHER
141	3	3046100	FROZEN FILLETS OF TILAPIAS (OREOCHROMIS SPP.)

S.NO.	CHAPTER	HS CODE	DESCRIPTION
142	3	3046200	FROZEN FILLETS OF CATFISH (PANGASIUS SPP., SILURUS SPP., CLARIAS SPP., ICTALURUS SPP.)
143	3	3046300	NILE PERCH
144	3	3046900	FROZEN FILLETS OF CARP, EELS, SNAKEHEADS
145	3	3047100	FROZEN FILLETS OF COD
146	3	3047200	HADDOCK
147	3	3047300	COAL FISH
148	3	3047400	FROZEN FILLETS OF HAKE
149	3	3047500	FROZEN FILLETS OF ALASKA POLLACK(THERAGRA CHALCOGRAMMA)
150	3	3047900	OTHER FROZEN FILLETS OF FISH OF BREGMACEROTIDAE, EUCLICHTHYIDAE,GADIDAE ETC
151	3	3048100	FROZEN FILLETS OF PACIFIC SALMON
152	3	3048200	TROUT
153	3	3048300	FROZEN FILLETS OF FLAT FISH
154	3	3048400	FROZEN FILLETS OF SWORD FISH
155	3	3048500	TOOTH FISH
156	3	3048600	HERRINGS
157	3	3048700	FROZEN FILLETS OF TUNAS(OF THE GENUS THUNNUS)SKIPJACK TUNA(STRIPE BELLIED BONITO)(KATSUWONUSPELAMIS)
158	3	3048810	DOGFISH
159	3	3048820	OTHER SHARKS
160	3	3048830	OTHER SHARKS
161	3	3048910	HILSA
162	3	3048930	SEER
163	3	3048940	TUNA
164	3	3048990	FROZEN FILLETS OF OTHER FISH
165	3	3049100	FROZEN FILLETS OF SWORD FISH (XIPHIAS GLADIUS)
166	3	3049200	TOOTHFISH
167	3	3049300	FROZEN FILLETS OF TILAPIAS,CATFISH, CARP, EELS , NILE PERCH AND SNAKEHEADS
168	3	3049400	FROZEN FILLETS OF ALASKA POLLACK(THERAGRA CHALCOGRAMMA)
169	3	3049500	FISH OF THE FAMILIES
170	3	3049600	DOGFISH AND OTHER SHARKS
171	3	3049700	RAYS AND SKATES (RAJIDAE)
172	3	3049900	RAYS AND SKATES
173	3	3052000	FISH LIVR, ROES AND MILT OF FISH DRIED SMOKD SLTD/IN BRINE
174	3	3053100	TILAPIAS

S.NO.	CHAPTER	HS CODE	DESCRIPTION
175	3	3053200	FISH DRIED,SALTED OR IN BRINE, SMOKED FISH OF THE FAMILIES BREGMACEROTIDAE ETC
176	3	3053900	OTHER
177	3	3054100	PACFC SLMN (ONCRHNCHS NRKA, GRBSCHA ETC) ATLNTC SLMN (SLMO SLR) DNUB SLMN (HCO HCO)
178	3	3054200	HERRINGS
179	3	3054300	TROUT
180	3	3054400	TILAPIAS
181	3	3054900	OTHER SMOKED FISH INCLUDING FILLETS
182	3	3055100	COD
183	3	3055200	TILAPIAS
184	3	3055300	DRIED NT SMOKED W/N SALTED FISH OF THE FAMILIES BREGMACEROTIDAE, EUCLICHTHYIDAE, GADIDAE, MACROURIDAE, MELANONIDAE ETC
185	3	3055400	DRIED NT SMOKED W/N SALTED HERRINGS,ANCHOVIES,SARDINES,SARDINELLA,BRISLING,MAC KEREL ,SEERFISHES,JACKS, CREVALLES, COBIA ETC
186	3	3055910	DRIED BOMBAY DUCK NT SMKD
187	3	3055920	SEER WITHOUT HEAD
188	3	3055930	SPRATS DRIED NT SMOKED W/N SALTED
189	3	3055990	OTHER DRIED N.E.S.NT SMKD
190	3	3056100	HERRINGS
191	3	3056200	COD SLTD OR IN BRINE BUT NT DRID/SMOKD
192	3	3056300	ANCHOVIES SLTED OR IN BRINE BUT NT DRD/SMKD
193	3	3056400	TILAPIAS
194	3	3056910	BOMBAY DUCK SLTD NT DRID NT SMKD
195	3	3056920	SEER WITHOUT HEAD
196	3	3056930	FISH SALTED, NOT DRIED OR SMOKED AND FISH IN BRINE SPRATS
197	3	3056990	OTHER FISH SMOKD, DRIED, SALTD OR IN BRINE
198	3	3057100	SHARK FINS
199	3	3057200	SALTED, NOT DRIED OR SMOKED AND IN BRINE FISH HEADS, TAILS AND MAWS
200	3	3057900	OTHER FISH FINS, HEADS, TAILS, MAWS AND OFFAL SALTED, NOT DRIED OR SMOKED AND IN BRINE
201	3	3061100	ROCK LOBSTER AND OTHER SEA CRAWFISH (PALINURUS SP PANULIRUS SP JASUS SP)FRZN
202	3	3061210	WHOLE, COOKED
203	3	3061290	OTHER FROZEN LOBSTER
204	3	3061400	CRABS FROZEN
205	3	3061500	NORWAY LOBSTERS (NEPHROPS NORVEGICUS)

S.NO.	CHAPTER	HS CODE	DESCRIPTION
206	3	3061610	ACCELERATED FREEZE DRIED(AFD)
207	3	3061690	OTHER
208	3	3061711	ACCELERATED FREEZE DRIED(AFD)
209	3	3061719	OTHER SCAMPI
210	3	3061720	VANNAMEI SHRIMP (LITOPENAEUS VANNAMEI)
211	3	3061730	INDIAN WHITE SHRIMP (FENNEROPENAEUS INDICUS)
212	3	3061740	BLACK TIGER SHRIMP (PENAEUS MONODON)
213	3	3061750	FLOWER SHRIMP (PENAEUS SEMISULCATUS)
214	3	3061790	OTHER SHRIMPS AND PRAWNS
215	3	3061900	OTHER
216	3	3063100	LIVE FRESH OR CHILLED ROCK LOBSTER AND OTHER SEA CRAWFISH
217	3	3063200	LIVE FRESH OR CHILLED LOBSTERS
218	3	3063300	LIVE FRESH OR CHILLED CRABS
219	3	3063400	LIVE FRESH OR CHILLED NORWAY LOBSTERS
220	3	3063500	LIVE FRESH OR CHILLED COLD-WATER SHRIMPS AND PRAWNS
221	3	3063610	SCAMPI
222	3	3063620	VANNAMEI SHRIMP
223	3	3063630	INDIAN WHITE SHRIMP
224	3	3063640	BLACK TIGER SHRIMP
225	3	3063650	BLACK TIGER SHRIMP
226	3	3063660	ARTEMIA
227	3	3063690	OTHER
228	3	3063900	OTHER
229	3	3069100	ROCK LOBSTER AND OTHER SEA CRAWFISH
230	3	3069200	LOBSTERS OTHN THN LIVE FRESH OR CHILLED
231	3	3069300	CRABS OTHN THN LIVE FRESH OR CHILLED
232	3	3069400	NORWAY LOBSTERS OTHN THN LIVE FRESH OR CHILLED
233	3	3069500	SHRIMPS AND PRAWNS OTHN THN LIVE FRESH OR CHILLED
234	3	3069900	OTHER
235	3	3071100	LIVE, FRESH OR CHILLED OYSTERS
236	3	3071200	OYSTERS FROZEN
237	3	3071900	SCALLOPS AND OTHER MOLLUSCS OF THE FAMILY PECTINIDAE
238	3	3072100	SCALOPS CHLAMYS LIVE FRSH/CHLD
239	3	3072200	SCALLOPS PECTEN, CHLAMYS OR PLACOPECTEN FROZEN
240	3	3072900	SCALOPS CHLAMYS OTHR THAN LIVE FRSH/CHLLD AND FROZEN
241	3	3073100	MUSSELS (MUIILUS SPP ETC)LIVE FRSH/CHLD
242	3	3073200	MUSSELS FROZEN

S.NO.	CHAPTER	HS CODE	DESCRIPTION
243	3	3073910	CALMS-CALM MEAT(BIVLVS-VICTORIIA SPP ETC)
244	3	3073990	OTHER
245	3	3074210	CUTTLE FISH LIVE, FRESH OR CHILLED
246	3	3074220	SQUID LIVE, FRESH OR CHILLED
247	3	3074310	CUTTLE FISH FROZEN
248	3	3074320	WHOLE SQUIDS FROZEN
249	3	3074330	SQUID TUBES FROZEN
250	3	3074390	OTHER
251	3	3074910	CUTTLE FISH OTH THN LIVE, FRESH OR CHILLED AND FROZEN
252	3	3074920	WHOLE SQUIDS OTH THN LIVE, FRESH OR CHILLED AND FROZEN
253	3	3074930	SQUID TUBES OTH THN LIVE, FRESH OR CHILLED AND FROZEN
254	3	3074940	DRIED SQUIDS
255	3	3074990	OTHER
256	3	3075100	OCTOPUS(OCTOPUS SPP) LIVE FRSH/CHLD
257	3	3075200	OCTOPUS FROZEN
258	3	3075900	OCTOPUS OTHER THAN LIVE FRSH/CHLLD AND FROZEN
259	3	3076000	SNAILS OTHER THAN SEA SNAILS
260	3	3077100	LIVE, FRESH OR CHILLED CLAM, COCKLES ETC.
261	3	3077200	CALMS, COCKLES AND ARK SHELLS FROZEN
262	3	3077900	CLAMS, COCKLES AND ARK SHELLS OTH THN LIVE FRSH/CHLLD AND FROZEN
263	3	3078100	LIVE, FRESH OR CHILLED ABALONE
264	3	3078200	LIVE, FRESH OR CHILLED STROMBOID CONCHS
265	3	3078300	FROZEN ABALONE
266	3	3078400	FROZEN STROMBOID CONCHS
267	3	3078700	OTHER ABALONE
268	3	3078800	OTHER STROMBOID CONCHS
269	3	3079100	OTHER MOLLUSCS LIVE FRSH OR CHLLD
270	3	3079200	OTHER INCL FLOURS, MEALS AND PELLETS FIR FOR HUMAN CONSUMPTION FROZEN
271	3	3079900	OTHER
272	3	3081100	SEA CUCUMBERS LIVE, FRESH OR CHILLED
273	3	3081200	SEA CUCUMBERS FROZEN
274	3	3081900	OTHER SEA CUCUMBERS OTH THN LIVE FRSH/CHLLD AND FROZEN
275	3	3082100	SEA URCHINS LIVE, FRESH OR CHILLED
276	3	3082200	SEA URCHINS FROZEN
277	3	3082900	OTHER
278	3	3083010	JELLYFISH LIVE, FRESH OR CHILLED

S.NO.	CHAPTER	HS CODE	DESCRIPTION
279	3	3083020	DRIED, SALTED OR FROZEN JELLYFISH
280	3	3083090	OTHER
281	3	3089000	OTHER JELLYFISH OTH THN LIVE FRSH/CHLLD AND FROZEN
282	3	3091010	FRESH OR CHILLED
283	3	3091020	FROZEN
284	3	3091030	SALTED, IN BRINE, DRIED OR SMOKED
285	3	3091090	OTHER
286	3	3099011	VANNAMEI SHRIMP
287	3	3099012	INDIAN WHITE SHRIMP(FENNEROPENAEUSINDICUS)OF CRUSTACEANS, FRESH OR CHILLED
288	3	3099013	BLACK TIGER SHRIMP
289	3	3099014	FLOWER SHRIMP
290	3	3099019	OTHER OF CRUSTACEANS, FRESH OR CHILLED
291	3	3099021	VANNAMEI SHRIMP
292	3	3099022	INDIAN WHITE SHRIMP
293	3	3099023	BLACK TIGER SHRIMP
294	3	3099024	FLOWER SHRIMP
295	3	3099029	OTHER
296	3	3099031	VANNAMEI SHRIMP
297	3	3099032	INDIAN WHITE SHRIMP
298	3	3099033	BLACK TIGER SHRIMP
299	3	3099034	FLOWER SHRIMP
300	3	3099039	OTHER
301	3	3099040	OF CRUSTACEANS, OTHER
302	3	3099050	OF MOLLUSCS, FRESH OR CHILLED
303	3	3099060	OF MOLLUSCS, FROZEN
304	3	3099070	OF MOLLUSCS, SALTED, IN BRINE, DRIED OR SMOKED
305	3	3099080	OF MOLLUSCS, OTHER
306	3	3099090	OTHER
307	5	5080010	CORAL UNWRKD/SMPLY PRPD BT NT OTHRWSE WRKD
308	5	5080020	CHANKS
309	5	5080030	COWRIES
310	5	5080040	CUTTLEFISH BONES
311	5	5080050	SHELLS OF MOLUSCS,CRSTACNS/ECHINODRMS
312	5	5080090	OTHERS INCLUDING POWDER AND WASTE
313	5	5119110	FISH NAIL
314	5	5119120	FISH TAILS
315	5	5119130	FISH WASTE, N.E.S.,
316	5	5119140	ARTEMIA CYST
317	5	5119190	OTHERS EXCLDNG FISH NAIL, TAIL AND WSTE.

S.NO.	CHAPTER	HS CODE	DESCRIPTION
318	5	5119910	SILKWORM PUPAE
319	15	15041010	CODLIVER OIL (COMMERCIAL QUALITY)
320	15	15041091	SQUID LIVER OIL
321	15	15041099	OTHER FISH LIVER OIL AND THEIR FRAC
322	15	15042010	FISH BODY OIL (E.G. SARDINE OIL)
323	15	15042020	FISH LIPID OIL
324	15	15042030	SPERM OIL
325	15	15042090	OTHR FATS AND OILS OTHR THAN LIVER OILS
326	15	15043000	FATS AND OILS AND THR FRACTNS OF MARINE MAMLS
327	16	16030020	FISH EXTRACTS
328	16	16030090	OTHER EXTRCTS AND JUICES (EXCL MEAT AND FISH)
329	16	16041100	SALMN FISH WHL/PIECS BT NT MNCD PRPD/PRSVD
330	16	16041210	PICKLED HERRING FISH
331	16	16041290	OTHER HERRING FISH PRPD/PRSVD
332	16	16041310	SARDINES SARDINELLA AND BRISLING WHOLE OR IN PIECES BUT NOT MINCED PRPD OR PRSVD
333	16	16041320	SPRTS WHOL/PIECS BT NT MINCD PRPD/PRSVD
334	16	16041410	TUNAS WHOLE OR IN PIECES BUT NOT MINCED
335	16	16041490	SKIPJACKANDATLANTIC BONITO WHL/PCS, NT MINCED
336	16	16041600	ANCHOVES WHL/PCS NOT MINCD PRPD/PRSVD
337	16	16041700	PREPARED OR PRESERVED FISH EELS
338	16	16041800	SHARK FINS
339	16	16041900	OTHR FISH, WHL/PCS,NT MINCED,PRPD/PRSVD
340	16	16042000	OTHR PREPARED OR PRESERVED FISH
341	16	16043100	CAVIAR
342	16	16043200	CAVIAR SUBSTITUTES
343	16	16051000	CRAB PREPARED OR PRESERVED
344	16	16052100	NOT IN AIRTIGHT CONTAINER
345	16	16052900	OTHER SHRIMPS AND PRAWNS
346	16	16053000	LOBSTER PREPARED OR PRESERVED
347	16	16054000	OTHER CRUSTACEANS PREPARED OR PRESERVED
348	16	16055100	OYSTERS
349	16	16055200	SCALLOPS, INCLUDING QUEEN SCALLOPS
350	16	16055300	MUSSELS
351	16	16055400	CUTTLE FISH AND SQUID
352	16	16055500	OCTOPUS
353	16	16055600	CLAMS, COCKLES AND ARKSHELLS
354	16	16055700	ABALONE
355	16	16055800	SNAILS, OTHER THAN SEA SNAILS
356	16	16055900	OTHER MOLLUSCS

S.NO.	CHAPTER	HS CODE	DESCRIPTION
357	16	16056100	SEA CUCUMBERS
358	16	16056200	SEA URCHINS
359	16	16056300	JELLYFISH
360	16	16056900	OTHER AQUATIC INVERTEBRATES
361	23	23011010	MEAT MEALS AND PELLETS (INCL TANKAGE)
362	23	23011090	OTHER MEAT MEALSANDPELLETS (INCLUDING GREVES
363	23	23012011	POWDER FISH MEAL, UNFT FOR HUMAN CONSUMPTION
364	23	23012019	OTHER FISH, MEAL,UNFT FOR HUMAN CONSUMPTION
365	23	23012090	FLR MEALS ETC OF OTHR AQUATIC INVERTEBRATS
366	23	23099031	PRAWN AND SHRIMPS FEED
367	23	23099032	FISH MEAL IN POWDERED FORM
368	23	23099039	OTHER PEEDS OF FISH
369	23	23099090	OTHER PREPARATIONS OF ANIMAL FEEDING
370	35	35030010	ISINGLASS
371	35	35030020	GELATIN EDIBLE N.E.S.
372	35	35030030	GLUES DRVD FROM BONES HIDES ETC AND FISHFLUS
373	96	96019020	WRKD MOTHR OF PEARL AND ARTCLS THEROF
374	96	96019090	OTHR UNDER HDNG 9601

D/o ANIMAL HUSBANDRY AND DAIRYING[17]

S.NO.	CHAPTER	HS CODE	DESCRIPTION
1	1	1012100	PURE-BRED BREEDING HORSES
2	1	1012910	HORSES FOR POLO
3	1	1012990	OTHER HORSES
4	1	1013010	PURE-BRED BREEDING ANIMALS
5	1	1013020	LIVESTOCK
6	1	1013090	OTHER
7	1	1019010	PURE-BRED BREEDING ANIMALS
8	1	1019030	MULES AND HINNIES AS LIVESTOCK
9	1	1019090	MULES, HINNIES OTHR THN LIVESTOCK
10	1	1022110	BULLS
11	1	1022120	COWS
12	1	1022910	BULLS
13	1	1022990	OTHER, INCLUDING CALVES
14	1	1023100	PURE-BRED BREEDING ANIMALS
15	1	1023900	OTHER
16	1	1029010	PURE-BRED BREEDING ANIMALS
17	1	1029090	OTHER
18	1	1031000	PURE-BRED BREEDING ANIMALS
19	1	1039100	LIVE SWINE, OTHER THAN PURE BRED-BREEDING WEIGHING LESS THAN 50 KG
20	1	1039200	LIVE SWINE OTHER THAN PURE-BRED BREEDING WEIGHING 50 KG OR MORE
21	1	1041010	SHEEP INCLUDING LAMB FOR BREEDING PURPOSE
22	1	1041090	OTHERS, EXCLDNG LIVE SHEEP AND LAMB FOR BRDNG PURPOSE
23	1	1042000	LIVE GOATS
24	1	1051100	FOWLS OF SPCS GALLUS DOMES WT<= 185 G
25	1	1051200	TURKEYS
26	1	1051300	DUCKS WT<= 185 G
27	1	1051400	GEESE
28	1	1051500	GUINEA FOWLS
29	1	1059400	FOWLS OF THE SPECIES GALLUS DOMESTICUS OTH THAN OF HEADING 01051100
30	1	1059900	OTHER
31	1	1061300	CAMELS AND OTHER CAMELIDS
32	1	1061400	RABBITS AND HARES

[17] *The HS Codes pertaining to D/o Animal Husbandry and Dairying has been communicated by the Department as per OM No. L-110110/13/2024-Trade (E-28359) dated 7th October 2024 and 12th March 2025.*

S.NO.	CHAPTER	HS CODE	DESCRIPTION
33	1	1061900	OTHER MAMMALS
34	2	2011000	CRCS AND HLF-CRCS OF BOVN ANMLS, FRSH OR CHLD
35	2	2012000	OTHR CUT OF BOVN ANML WTH BON IN, FRSH/CHLD
36	2	2013000	BONELESS MEAT OF BOVN ANMLS, FRSH OR CHLD
37	2	2021000	CRCS HALF-CRCS OF BOVN ANMLS, FROZEN
38	2	2022000	OTHR CUT MEAT OF BOVN ANML, FRZN WTH BON IN
39	2	2023000	BONELESS MEAT OF BOVINE ANIMALS, FROZEN
40	2	2031100	CRCS AND HLF CRCS SWINE MEAT, FRESH OR CHLD
41	2	2031200	HAMS, SHLDR AND CUT OF SWINE, FRSH/CHLD, BON IN
42	2	2031900	OTHER MEAT OF SWINE, FRESH OR CHILLED
43	2	2032100	CARCASSES AND HLF-CARCASSES OF SWINE, FROZEN
44	2	2032200	HAMS, SHLDR AND CUT OF SWINE, FRZN, WTH BONE IN
45	2	2032900	OTHER MEAT OF SWINE, FROZEN
46	2	2041000	CRCS AND HALF-CRCS OF LAMB, FRSH OR CHLD
47	2	2042100	CRCS AND HLF CRCS OF SHEEP, FRSH OR CHLD
48	2	2042200	OTHR CUTS WITH BON IN OF SHEEP, FRSH/CHLD
49	2	2042300	BONELESS MEAT OF SHEEP, FRESH OR CHILLED
50	2	2043000	CARCASSES AND HALF-CARCASSES OF LAMB, FROZEN
51	2	2044100	CARCASSES AND HALF-CARCASSES OF SHEEP, FROZEN
52	2	2044200	OTHER CUTS OF SHEEP WITH BONE IN, FROZEN
53	2	2044300	BONELESS MEAT OF SHEEP, FROZEN
54	2	2045000	MEAT OF GOATS
55	2	2050000	MEAT OF HORSES, ASSES, MULES, HINNIES, FRESH, CHILLED OR FROZEN
56	2	2061000	EDBL OFFAL OF BOVINE ANMLS, FRSH/CHILLED
57	2	2062100	EDIBLE TONGUES OF BOVINE ANIMALS, FROZEN
58	2	2062200	EDIBLE LIVERS OF BOVINE ANIMALS, FROZEN
59	2	2062900	OTHR EDIBLE OFFAL OF BOVINE ANIMALS, FROZEN
60	2	2063000	OF SWINE, FRESH OR CHILLED
61	2	2064100	LIVERS
62	2	2064900	OTHER
63	2	2068010	EDIBLE OFFAL OF SHEEP/GOATS, FRESH/CHILLD
64	2	2068090	OTHER
65	2	2069010	OF SHEEP OR GOATS
66	2	2069090	OTHER EDBLE OFFL OF BVNE ANMLS, FROZN.
67	2	2071100	MEAT/EDBL OFAL OF FOWLS OF THE SPCS GALS DOMESTICUS NOT CUT IN PIECES, FRES/CHILLED
68	2	2071200	MEAT/EDBL OFAL OF FOWLSOF THE SPCS GALS DOMESTICUS NOT CUT IN PIECES, FROZEN

S.NO.	CHAPTER	HS CODE	DESCRIPTION
69	2	2071300	CUTS AND OFAL OF FWLS OF THE SPCS GALS DOMSTCS.FRSH/CHILD
70	2	2071400	CUTS AND OFAL OF FOWLS OF THE SPECIS GALS DOMSTCUS, FRZN
71	2	2072400	NOT CUT IN PIECES, FRESH OR CHILLED
72	2	2072500	MEATAND EDIBLE OFALS OF TURKEYS WHOLE, FRZN
73	2	2072600	CUTS AND OFFAL, FRESH OR CHILLED
74	2	2072700	CUTS AND OFFAL OF TURKEYS FROZEN
75	2	2074100	NOT CUT IN PIECES, FRESH OR CHILLED
76	2	2074200	DUCKS; NOT CUT IN PIECES, FROZEN
77	2	2074300	FATTY LIVERS, FRESH OR CHILLED
78	2	2074400	OTHER, FRESH OR CHILLED
79	2	2074500	DUCKS; OTHER, FROZEN
80	2	2075100	NOT CUT IN PIECES, FRESH OR CHILLED
81	2	2075200	NOT CUT IN PIECES, FROZEN
82	2	2075300	FATTY LIVERS, FRESH OR CHILLED
83	2	2075400	OTHER, FRESH OR CHILLED
84	2	2075500	GEESE; OTHER, FROZEN
85	2	2076000	OF GUINEA FOWLS
86	2	2081000	OF RABBITS OR HARES
87	2	2083000	OF PRIMATES
88	2	2084000	OF WHALES, DOLPHINES AND PORPOISES
89	2	2085000	OF REPTILES
90	2	2086000	OF CAMELS AND OTHER CAMELIDS
91	2	2089010	OF WILD ANIMALS
92	2	2089090	OTHER
93	2	2091000	PIG FAT
94	2	2099000	OTHER FAT
95	2	2101100	HAMS, SHOULDERS AND CUTS THEREOF
96	2	2101200	BELLIES
97	2	2101900	OTHER
98	2	2102000	MEAT OF BOVINE ANIMALS
99	2	2109100	OTHR INCLDNG EDBL FLOURS AND MEALS OF MEAT/ MEAT OFL OF PRIMATES
100	2	2109200	OF WHALES, DOLPHINS AND PORPOISES
101	2	2109300	OF REPTILES
102	2	2109900	OTHER FLOURS MEALS OF MEAT OR MEAT OFFL.
103	4	4011000	MLK AND CRM ETC CONTNG FAT NOT EXCDNG 1%
104	4	4012000	MLK AND CRM CONTNG FAT>1% BUT<=6% BY WT

S.NO.	CHAPTER	HS CODE	DESCRIPTION
105	4	4014000	MILK, CREAM ETC. OF A FAT CONTENT, BY WEIGHT, EXCEEDING 6% BUT NOT EXCEEDING 10%
106	4	4015000	MILK, CREAM ETC. OF A FAT CONTENT, BY WEIGHT, EXCEEDING 10%
107	4	4021010	SKIMMED MILK
108	4	4021020	MILK FOOD FOR BABIES
109	4	4021090	OTHER MLK AND CRM IN PWDR,GRANL OR SOLID FRM OF FAT CONTNT, BY WT. NOT EXCDNG 1.5%
110	4	4022100	MLK AND CRM IN PWDR,GRNLS/OTHR SOLID FORMS NOT CONTNG ADDED SUGAR/OTHR SWETNG MATTER CONTNG FAT EXCEEDNG 1.5% BY WT
111	4	4022910	WHOLE MILK
112	4	4022920	MILK FOR BABIES
113	4	4022990	OTHERSN(E.G.MILK CREAM)
114	4	4029110	CONDENSED MILK
115	4	4029190	OTHER,NOT CONTNG ADDED SUGAR OR SWTNING MTTR
116	4	4029910	WHOLE MILK
117	4	4029920	CONDENSED MILK
118	4	4029990	OTHER MILK AND CREM
119	4	4032000	YOGURT
120	4	4039010	BUTTER MILK
121	4	4039090	OTHERS(CROLD MLK,CRM,KIHIR ETC)
122	4	4041010	WHEY,CONCNTRD EVPTD CONDSD (LQD/SEMI LQD)
123	4	4041020	WHEY,DRY,BLOCKS AND POWDERED
124	4	4041090	OTHER WHEY
125	4	4049000	PRODCTS OTHRTHAN WHEY CONSISTING OF NATURAL MILK CONSTITNTS
126	4	4051000	BUTTER
127	4	4052000	DAIRY SPREADS
128	4	4059010	BUTTER OIL
129	4	4059020	MELTED BUTTER (GHEE)
130	4	4059090	OTHER FATS AND OILS DERVTVD FROM MILK
131	4	4061010	MOZZARELLA CHEESE
132	4	4061090	OTHER
133	4	4062000	GRATED OR POWDERED CHEESE OF ALL KINDS
134	4	4063000	PROCESSED CHEESE NOT GRATED/POWDERED
135	4	4064000	BLUE VEINED CHEESE
136	4	4069000	OTHER CHEESE
137	4	4071100	OF FOWLS OF THE SPECIES GALLUS DOMESTICUS
138	4	4071910	OF DUCKS

S.NO.	CHAPTER	HS CODE	DESCRIPTION
139	4	4071990	FERTILISED EGGS OF OTHER BIRDS
140	4	4072100	OF FOWLS OF THE SPECIES GALLUS DOMESTICUS
141	4	4072900	FRESH EGGS OF OTHER BIRDS
142	4	4079000	OTHER EGGS OF HDG. 0407
143	4	4081100	EGG YOLKS DRIED
144	4	4081900	OTHER EGG YOLKS NOT DRIED
145	4	4089100	BIRDS EGGS NOT IN SHELL DRIED
146	4	4089900	OTHR BIRDS EGGS NOT IN SHEEL NOT DRIED
147	5	5021010	PIGS,HOGS/BOARS BRISTLS AND HAIR
148	5	5021020	WASTE OF PIGS, HOGS OR BOARS
149	5	5029010	BADGER HAIR AND OTHER BRUSH MAKING HAIR
150	5	5029020	YAK TAIL HAIR
151	5	5029090	OTHER HAIR EXCLDNG BADGER HAIR AND YAK TAIL
152	5	5040010	GUTS OF CATTLE FOR NATURAL FOOD CASINGS
153	5	5040020	GUTS OF SHEP AND GOATS FOR NATRL FOD CASNGS
154	5	5040039	GUTS OF OTHR ANMLS FOR NATRL FOOD CASNGS
155	5	5040049	GUTS OTHR THAN FOR NATRL FOD CASNGS OF OTHER ANIMALS
156	5	5040059	BLADDERS AND STOMACHS OF OTHER ANMLS
157	5	5051090	OTHER FEATHER USD FOR STFNG;DOWN
158	5	5059029	OTHER
159	5	5059039	OTHER
160	5	5059099	SKINS AND OTHR PARTS OF OTHER BIRDS
161	5	5061019	BONES INCLDNG HORN-CORES CRSHD OF OTHRS TRTD WITH ACID
162	5	5061029	BONE GRIST OF OTHER ANMLS TRTD WITH ACID
163	5	5061039	OSSE IN TRTD WITH ACID OF OTHER
164	5	5061049	BONES,HRNCONES AND PARTS NOT CRSHD OF OTHERS
165	5	5069019	OTHER BONE MEALS
166	5	5069099	OTHR(OTHR THN BONS,HORNCORES,OSSEIN ETC) OF OTHERS.
167	5	5079010	HOOF MEAL
168	5	5079020	HORN MEAL
169	5	5079030	HOOVES SLAWS NAILS AND BEAKS
170	5	5079050	BUFFALO HORNS
171	5	5079090	OTHER, UNWRKD OR SIMPLY PREPRD BUT NOT CUT TO SHAPE, PWDR AND WASTE
172	5	5100010	BAZOAR COW (GOOLOCHAN)
173	5	5100020	OX GALLSTONE
174	5	5100030	PLACENTA, FROZEN

S.NO.	CHAPTER	HS CODE	DESCRIPTION
175	5	5100099	OTHER, EXCL. OF WILD ANIMALS
176	5	5111000	BOVINE SEMEN
177	5	5119929	OTHR SINEWS ANDTENDONS
178	5	5119991	FROZEN SEMEN
179	5	5119999	OTHER ANML PRODCTS, NES, UNFIT FOR HUMAN CONSMPSN
180	12	12130000	CEREAL STRAW AND HUSKS UNPRPD W/N CHOPPED GROUND PRESSED/IN THE FORM OF PELLETS
181	12	12141000	LUCERNE (ALFALFA) MEAL AND PELLETS
182	12	12149000	OTHR SWEDES MANGOLDS FDDR ROOTS HAY ETC
183	16	16010000	SAUSAGES AND SIMILAR PRODUCTS OF MEAT,MEAT OFFAL,BLOOD OR INSECTS,FOOD PREPRSNS BASED ON THESE PRODUCTS
184	16	16021000	HOMOGENISED PREPARATIONS
185	16	16022000	PRPD/PRSVD LIVER OF ANY ANIMAL
186	16	16023100	PRPD/PRSVD POULTRY OF HDNG 0105 TURKEYS
187	16	16023200	PRPD/PRSVD MEAT,MEAT OFAL/BLOOD OF FWLS OF THE SPCS GALUS DMSTCS
188	16	16023900	OTHR PRPD/PRSVD POULTRY OF HDNG NO 0105
189	16	16024100	PRPD/PRSVD HAMS AND CUTS OF SWINE
190	16	16024200	PRPD/PRSVD SHOULDERS AND CUTS OF SWINE
191	16	16024900	OTHR PRPD/PRSVD PRTS OF SWINE INCL MXTRS
192	16	16025000	PRPD/PRSVD MEAT,MEAT OFFAL OF BOVINE ANMLS
193	16	16029000	OTHR INCL PRPN OF BLOD OF ANY ANMLS
194	16	16030010	MEAT EXTRACTS AND MEAT JUICES
195	17	17021110	LACTS AND LACTS SYRP CONTNG 99% OR MRE LACTSIN SOLID FRM
196	17	17021190	LACTS AND LACTS SYRP CONTNG 99%OR MRE LACTS OTHR THAN SOLID FORM
197	19	19011010	MALTED MILK (INCLUDING POWDER)
198	19	19011090	OTHER FOOD PRPNS FR INFNT USE EXCL MALTED MILK
199	21	21050000	ICE CREAM AND OTHR EDBL ICE W/N CONTNG COCOA
200	23	23011010	MEAT MEALS AND PELLETS(INCL TANKAGE)
201	23	23011090	OTHER MEAT MEALSANDPELLETS (INCLUDING GREVES
202	23	23021010	MAIZE BRAN
203	23	23021090	OTHR BY-PRDCTS FROM THE WORKING OF MAIZE BRAN
204	23	23023000	BRAN SHARPS AND OTHR RESIDUES OF WHEAT
205	23	23024000	BRAN SHARPSANDOTHR RESIDUES OF OTHR CEREALS
206	23	23025000	BRAN SHRPS AND OTHR RESDUS OF LEGMINUS PLNTS
207	23	23031000	RESDUS OF STARCH MNUFCTR AND SMLR RESIDUES

S.NO.	CHAPTER	HS CODE	DESCRIPTION
208	23	23032000	BEET-PULP BGSSE AND OTHR WAST OF SUGR MNFCTR
209	23	23040010	OIL-CAKE AND OIL-CAKE MEAL OF SOYA BEAN EXPELLER VARIETY
210	23	23040020	OIL CAKE OF SOYABEAN, SOLVENT EXTRACTED (DEFATTED) VARIETY
211	23	23040030	MEAL OF SOYABEAN, SOLVENT EXTRACTED (DEFATTED) VARIETY
212	23	23040090	OTHER SOLID RESIDUES RESULTING FROM OF EXTRACTION SOYABEAN OIL
213	23	23050010	OIL-CAKE AND OIL-CAKE MEAL OF GROUND-NUT EXPELLER VARIETY
214	23	23050020	OIL-CAKE AND OIL-CAKE MEAL OF GROUNDNUT SLVNT EXTRACTED VARITY(DEFATTED)
215	23	23050090	OTHER SOLID RESIDUES RESULTING FROM EXTRACTION OF GROUNDNUT OIL
216	23	23061010	OIL-CAKE AND OIL-CAKE MEAL DECORTICATED EXPELLER VARIETY OF COTTON SEEDS
217	23	23061020	OIL-CAKE AND OIL-CAKE MEAL DECRTICED, SOLVNT EXTRACTED (DEFATD) VARITY OF COTTON SEEDS
218	23	23061030	OIL-CAKE AND OIL-CAKE MEAL UNDECORTICATED EXPELLER VARIETY OF COTTON SEEDS
219	23	23061040	OIL-CAKE AND OIL-CAKE MEAL UNDECORTICATED SOLVNT EXTRCTD (DEFTD) VARTY OF COTN SEEDS
220	23	23061090	OTHER RESIDUES OF COTTON SEED
221	23	23062010	OILCAKE AND OIL-CAKE MEAL OF LINSEED EXPELLER VARIETY
222	23	23062020	OIL-CAKE AND OIL-CAKE MEAL OF LINSEED SOLVENT EXTRACTED (DEFATTED) VARIETY
223	23	23062090	OTHER RESIDUES OF LINSEED
224	23	23063010	OIL-CAKE AND OIL-CAKE MEAL OF SUNFLOWER SEED EXPELLER VARIETY
225	23	23063020	OIL-CAKE AND OIL-CAKE MEAL OF SUNFLOWER SEED SLVNT EXTRCTD(DFATD) VARIETY
226	23	23063090	OTHER RESIDUES OF LINSEED
227	23	23064100	LOW ERUCIC ACID OF RAPE OR COLZA SEEDS
228	23	23064900	OTHER RESIDUES OF RAPE OR COLZA SEEDS
229	23	23065010	OIL-CAKE AND OIL-CAKE MEAL EXPELLER VARIETY OF COCONUT OR COPRA
230	23	23065020	OIL-CAKE AND OIL-CAKE MEAL SOLVENT EXTRACTED(DEFATTED) VARIETY OF COCONUT/ COPRA

S.NO.	CHAPTER	HS CODE	DESCRIPTION
231	23	23065090	OTHER RESIDUES OF COCONUT OR COPRA
232	23	23066000	OIL-CAKE AND OTHR RESIDUE OF PALM NUT/KERNEL
233	23	23069011	OIL-CAKE AND OIL-CAKE MEAL OF MOWRA SEEDS EXPELLER VARIETY
234	23	23069012	OIL-CAKE AND OIL-CAKE MEAL OF MUSTARD SEEDS EXPELLER VARIETY
235	23	23069013	OIL-CAKE AND OIL-CAKE MEAL, EXPELLER VARIETY OF NIGER SEEDS
236	23	23069014	OIL-CAKE AND OIL-CAKE MEAL OF SEASAMUM SEEDS EXPELLER VARIETY
237	23	23069015	OIL-CAKE AND OIL-CAKE MEAL, EXPELLER VARIETY OF MANGO KERNEL
238	23	23069016	OIL-CAKE AND MEAL OF SA; L-DE-OILED EXPELLER VARIETY
239	23	23069017	OIL CAKE AND MEAL OF CASTOR SEEDS EXPELLER VARIETY
240	23	23069018	OIL-CAKE OF NEEM SEED EXPELLER VARIETY
241	23	23069019	OIL-CAKE AND OIL-CAK MEAL OF OTHR OIL SEEDS AND OLEGNS FRUTS NES EXPLLR VARTY
242	23	23069021	OIL-CAKE AND OIL-CAKE MEAL OF MUSTARD SEEDS SOLVENT EXTRACTED(DEFATTED) VARIETY
243	23	23069022	OIL-CAKE AND OIL-CAKE MEAL OF NIGER SEEDS SOLVENT EXTRACTED(DEFATTED) VARIETY
244	23	23069024	OIL-CAKE AND OIL-CAKE MEAL OF SEASAMUM SEEDS SLVNT EXTRCTD (DFATD) VARTY
245	23	23069025	OIL-CAKE AND OIL-CAKE MEAL, SOLVENT EXTRACTED (DEFATTED) VARIETY OF MANGO KERNEL
246	23	23069026	OIL-CAKE AND OIL-CAKE MEAL OF SAL (DEOILED SOLVNT EXTRCTD (DEFATD) VATTY
247	23	23069027	OIL-CAKE AND OIL-CAKE MEAL OF CASTOR SEEDS SOLVNT EXTRCTD (DEFATD) VARTY
248	23	23069028	OIL-CAKE AND OIL-CAKE MEAL OF NEEM SEED SOLVNT EXTRCTD (DEFATD) VARTY
249	23	23069029	OIL-CAKE ANDOIL-CAKE MEAL OF OTHER SEEDS SOLVNT EXTRCTD (DEFATD) VARTY
250	23	23069030	RESIDUES BABOOL SEED EXTRACTION
251	23	23069090	OTHER OIL CAKE/SOLID RESDUS
252	23	23080000	VEG, MATERIALS ANDVEG. WASTE/RESIDUES FOR ANIMAL FEEDINGNES
253	23	23091000	DOG OR CAT FOOD PUT UP FOR RETAIL SALE
254	23	23099010	COMPOUNDED ANIMAL FEED
255	23	23099020	CONCENTRATED FOR COMPOUND ANIMAL FEED

S.NO.	CHAPTER	HS CODE	DESCRIPTION
256	23	23099090	OTHER PREPARATIONS OF ANIMAL FEEDING
257	35	35011000	CASEIN DERIVATIVES CASEIN GLUES
258	35	35019000	CASEINATE OTHER CASEIN DRVTS ANDCASEIN GLUES
259	35	35022000	MILK ALBUMIN INCLDNG CONCENTRATES OF TWO OR MORE WHEY PROTEINS
260	35	35029000	OTHER ALBUMINATES AND OTHER ALBUMIN DRVTVS
261	35	35071011	ANIMAL RENNET (MICROBIAL)
262	35	35071019	OTHER RENNET (MICROBIAL)
263	35	35071091	ANIMAL RENNET
264	35	35071099	OTHER RENETS AND CONCENTRATION THEREOF

M/o FOOD PROCESSING INDUSTRIES[18]

S.NO.	CHAPTER	HS CODE	DESCRIPTION
1	2	2011000	CRCS AND HLF-CRCS OF BOVN ANMLS, FRSH OR CHLD
2	2	2012000	OTHR CUT OF BOVN ANML WTH BON IN, FRSH/CHLD
3	2	2013000	BONELESS MEAT OF BOVN ANMLS, FRSH OR CHLD
4	2	2021000	CRCS HALF-CRCS OF BOVN ANMLS, FROZEN
5	2	2022000	OTHR CUT MEAT OF BOVN ANML, FRZN WTH BON IN
6	2	2023000	BONELESS MEAT OF BOVINE ANIMALS, FROZEN
7	2	2031100	CRCS AND HLF CRCS SWINE MEAT, FRESH OR CHLD
8	2	2031200	HAMS, SHLDR AND CUT OF SWINE, FRSH/CHLD, BON IN
9	2	2031900	OTHER MEAT OF SWINE, FRESH OR CHILLED
10	2	2032100	CARCASSES AND HLF-CARCASSES OF SWINE, FROZEN
11	2	2032200	HAMS, SHLDR AND CUT OF SWINE, FRZN,WTH BONE IN
12	2	2032900	OTHER MEAT OF SWINE, FROZEN
13	2	2041000	CRCS AND HALF-CRCS OF LAMB, FRSH OR CHLD
14	2	2042100	CRCS AND HLF CRCS OF SHEEP, FRSH OR CHLD
15	2	2042200	OTHR CUTS WITH BON IN OF SHEEP, FRSH/CHLD
16	2	2042300	BONELESS MEAT OF SHEEP, FRESH OR CHILLED
17	2	2043000	CARCASSES AND HALF-CARCASSES OF LAMB, FROZEN
18	2	2044100	CARCASSES AND HALF-CARCASSES OF SHEEP, FROZEN
19	2	2044200	OTHER CUTS OF SHEEP WITH BONE IN, FROZEN
20	2	2044300	BONELESS MEAT OF SHEEP, FROZEN
21	2	2045000	MEAT OF GOATS
22	2	2050000	MEAT OF HORSES, ASSES, MULES, HINNIES, FRESH, CHILLED OR FROZEN
23	2	2061000	EDBL OFFAL OF BOVINE ANMLS, FRSH/CHILLED
24	2	2062100	EDIBLE TONGUES OF BOVINE ANIMALS, FROZEN
25	2	2062200	EDIBLE LIVERS OF BOVINE ANIMALS, FROZEN
26	2	2062900	OTHR EDIBLE OFFAL OF BOVINE ANIMALS, FROZEN
27	2	2063000	OF SWINE, FRESH OR CHILLED
28	2	2064100	LIVERS
29	2	2064900	OTHER
30	2	2068010	EDIBLE OFFAL OF SHEEP/GOATS, FRESH/CHILLD
31	2	2068090	OTHER
32	2	2069010	OF SHEEP OR GOATS
33	2	2069090	OTHER EDBLE OFFL OF BVNE ANMLS, FROZN.
34	2	2071100	MEAT/EDBL OFAL OF FOWLS OF THE SPCS GALS DOMESTICUS NOT CUT IN PIECES,FRES/CHILLED

[18] *The HS Codes pertaining to M/o Food Processing Industries has been communicated by the Ministry as per OM No. E-19011/1/2024-ED dated 18th July 2024 and 25th November 2024.*

S.NO.	CHAPTER	HS CODE	DESCRIPTION
35	2	2071200	MEAT/EDBL OFAL OF FOWLSOF THE SPCS GALS DOMESTICUS NOT CUT IN PIECES, FROZEN
36	2	2071300	CUTS AND OFAL OF FWLS OF THE SPCS GALS DOMSTCS.FRSH/CHILD
37	2	2071400	CUTS AND OFAL OF FOWLS OF THE SPECIS GALS DOMSTCUS, FRZN
38	2	2072400	NOT CUT IN PIECES, FRESH OR CHILLED
39	2	2072500	MEATAND EDIBLE OFALS OF TURKEYS WHOLE, FRZN
40	2	2072600	CUTS AND OFFAL, FRESH OR CHILLED
41	2	2072700	CUTS AND OFFAL OF TURKEYS FROZEN
42	2	2074100	NOT CUT IN PIECES, FRESH OR CHILLED
43	2	2074200	DUCKS; NOT CUT IN PIECES, FROZEN
44	2	2074300	FATTY LIVERS, FRESH OR CHILLED
45	2	2074400	OTHER, FRESH OR CHILLED
46	2	2074500	DUCKS; OTHER, FROZEN
47	2	2075100	NOT CUT IN PIECES, FRESH OR CHILLED
48	2	2075200	NOT CUT IN PIECES, FROZEN
49	2	2075300	FATTY LIVERS, FRESH OR CHILLED
50	2	2075400	OTHER, FRESH OR CHILLED
51	2	2075500	GEESE; OTHER, FROZEN
52	2	2076000	OF GUINEA FOWLS
53	2	2081000	OF RABBITS OR HARES
54	2	2083000	OF PRIMATES
55	2	2084000	OF WHALES, DOLPHINES AND PORPOISES
56	2	2085000	OF REPTILES
57	2	2086000	OF CAMELS AND OTHER CAMELIDS
58	2	2089010	OF WILD ANIMALS
59	2	2089090	OTHER
60	2	2091000	PIG FAT
61	2	2099000	OTHER FAT
62	2	2101100	HAMS, SHOULDERS AND CUTS THEREOF
63	2	2101200	BELLIES
64	2	2101900	OTHER
65	2	2102000	MEAT OF BOVINE ANIMALS
66	2	2109100	OTHR INCLDNG EDBL FLOURS AND MEALS OF MEAT/ MEAT OFL OF PRIMATES
67	2	2109200	OF WHALES, DOLPHINS AND PORPOISES
68	2	2109300	OF REPTILES
69	2	2109900	OTHER FLOURS MEALS OF MEAT OR MEAT OFFL.
70	3	3031100	SOCKEYE SALMON FROZEN

S.NO.	CHAPTER	HS CODE	DESCRIPTION
71	3	3031200	OTHER PACIFIC SALMON FROZEN
72	3	3031300	ATLANTIC SALMON AND DANUBE SALMON FROZEN
73	3	3031400	TROUT
74	3	3031900	OTHER SALMONIDE FROZEN EXCL OF HEADING 030391 TO 030399
75	3	3032300	TILAPIAS FROZEN
76	3	3032400	CATFISH FROZEN
77	3	3032500	CARP FROZEN
78	3	3032600	EELS FROZEN
79	3	3032900	OTHER FISH INCL NILE PERCH AND SNAKEHEADS FROZEN
80	3	3033100	HALIBUT FROZEN
81	3	3033200	PLAICE
82	3	3033300	SOLE FROZEN
83	3	3033400	TURBOTS
84	3	3033900	OTHER FLAT FROZEN EXCL OF HEADING 030391 TO 030399
85	3	3034100	ALBACORE OR LONG FINNED TUNAS
86	3	3034200	YELLOWFIN TUNAS FROZEN
87	3	3034300	SKIPJACK TUNA(STRIPE-BELLIED BONITO), (KATSUWONUSPELAMIS)
88	3	3034400	BIGEYE TUNAS FROZEN
89	3	3034500	ATLANTIC AND PACIFIC BLUEFIN TUNAS FROZEN
90	3	3034600	SOUTHERN BLUEFIN TUNAS FROZEN
91	3	3034900	OTHER TUNAS FROZEN EXCL OF HEADING 030391 TO 030399
92	3	3035100	HERRINGS FROZEN
93	3	3035300	SARDINES, SARDINELLA, BRISLING OR SPRATS FROZEN
94	3	3035400	MACKEREL FROZEN
95	3	3035500	JACK AND HORSE MACKEREL FROZEN
96	3	3035600	COBIA FROZEN
97	3	3035700	SWORD FISH FROZEN
98	3	3035910	INDIAN MACKERELS (RASTRELLIGER SPP.)
99	3	3035990	OTHER
100	3	3036300	COD FROZEN
101	3	3036400	HADDOCK
102	3	3036500	COAL FISH
103	3	3036600	HAKE
104	3	3036700	ALASKA POLLACK FROZEN (THERAGRA CHALCOGRAMMA)
105	3	3036800	BLUE WHITINGS
106	3	3036900	OTHER FISH OF FAMILIES BREGMACEROTIDAE, EUCLICHTHYIDAE, GADIDAE ETC FROZEN

S.NO.	CHAPTER	HS CODE	DESCRIPTION
107	3	3038110	DOGFISH FROZEN
108	3	3038190	OTHER SHARKS FROZEN
109	3	3038200	RAYS AND SKATES (RAJIDAE) FROZEN
110	3	3038300	TOOTH FISH (DISSOSTICHUS SPP.) FROZEN
111	3	3038400	SEABASS (DICENTRARCHUS SPP.) FROZEN
112	3	3038910	HILSA (TENUALOSA ILISHA) FROZEN
113	3	3038920	DARA
114	3	3038930	RIBBON FISH FROZEN
115	3	3038940	SEER FROZEN
116	3	3038950	POMFRET (WHITE OR SILVER OR BLACK) FROZEN
117	3	3038960	GHOL FROZEN
118	3	3038970	THREADFIN FROZEN
119	3	3038980	CROAKERS, GROUPERS AND FLOUNDERS FROZEN
120	3	3038990	OTHER FROZEN FISH
121	3	3039110	EGG OR EGG YOLK OF FISH FROZEN
122	3	3039190	OTHER
123	3	3039200	*SHARK FINS FROZEN
124	3	3039910	FISH FINS OTHER THAN SHARK FINS, HEADS, TAILS AND MAWS FROZEN
125	3	3039990	OTHER EDIBLE FISH OFFAL FROZEN
126	3	3043100	FISH AND CHLD FILLETS OF TILAPIAS (OREOCHROMIS SPP.)
127	3	3043200	FRSH OR CHLD FILLETS CATFISH (PANGASIUS SPP., SILURUS SPP.,CLARIAS SPP., ICTALURUS SPP.)
128	3	3043300	FRSH OR CHLD FILLETS NILE PERCH (LATES NILOTICUS)
129	3	3043900	OTHER FRESH OR CHILLED FILLETS OF THE FAMILY TILAPIAS, CATFISH ETC.
130	3	3044100	FRSH OR CHLD FILLETS OF PACIFIC SALMON , ATLANTIC SALMON (SALMO SALAR) AND DANUBE SALMON
131	3	3044200	FRSH OR CHLD FILLETS OF TROUT
132	3	3044300	FLAT FISH
133	3	3044400	FISH OF THE FAMILIES BREGMACEROTIDAE
134	3	3044500	FRSH OR CHLD FILLETS OF SWORDFISH (XIPHIAS GLADIUS)
135	3	3044600	FRSH OR CHLD FILLETS OF TOOTH FISH (DISSOSTICHUS SPP.)
136	3	3044700	DOGFISH AND OTHER SHARKS
137	3	3044800	RAYS AND SKATES
138	3	3044910	RAYS AND SKATES
139	3	3044930	FRSH OR CHLD FILLETS OF SEER
140	3	3044940	FRSH OR CHLD FILLETS OF TUNA
141	3	3044990	OTHER
142	3	3045100	FRSH OR CHLD FILLETS OF TILAPIAS ,CATFISH,CARP, EELS , NILE PERCH AND SNAKEHEADS

S.NO.	CHAPTER	HS CODE	DESCRIPTION
143	3	3045200	SALMONIDAE
144	3	3045300	FISH OF THE FAMILIES BREGMACEROTIDAE
145	3	3045400	FRSH OR CHLD FILLETS OF SWORD FISH
146	3	3045500	TOOTH FISH
147	3	3045600	DOGFISH AND OTHER SHARKS
148	3	3045700	RAYS AND SKATES
149	3	3045910	FRSH OR CHLD FILLETS OF HILSA (TENUALOSA ILISHA)
150	3	3045930	SEER
151	3	3045940	FRSH OR CHLD FILLETS OF TUNA
152	3	3045990	OTHER
153	3	3046100	FROZEN FILLETS OF TILAPIAS (OREOCHROMIS SPP.)
154	3	3046200	FROZEN FILLETS OF CATFISH (PANGASIUS SPP., SILURUS SPP., CLARIAS SPP., ICTALURUS SPP.)
155	3	3046300	NILE PERCH
156	3	3046900	FROZEN FILLETS OF CARP, EELS, SNAKEHEADS
157	3	3047100	FROZEN FILLETS OF COD
158	3	3047200	HADDOCK
159	3	3047300	COAL FISH
160	3	3047400	FROZEN FILLETS OF HAKE
161	3	3047500	FROZEN FILLETS OF ALASKA POLLACK(THERAGRA CHALCOGRAMMA)
162	3	3047900	OTHER FROZEN FILLETS OF FISH OF BREGMACEROTIDAE, EUCLICHTHYIDAE,GADIDAE ETC
163	3	3048100	FROZEN FILLETS OF PACIFIC SALMON
164	3	3048200	TROUT
165	3	3048300	FROZEN FILLETS OF FLAT FISH
166	3	3048400	FROZEN FILLETS OF SWORD FISH
167	3	3048500	TOOTH FISH
168	3	3048600	HERRINGS
169	3	3048700	FROZEN FILLETS OF TUNAS(OF THE GENUS THUNNUS)SKIPJACK TUNA(STRIPE BELLIED BONITO)(KATSUWONUSPELAMIS)
170	3	3048810	DOGFISH
171	3	3048820	OTHER SHARKS
172	3	3048830	OTHER SHARKS
173	3	3048910	HILSA
174	3	3048930	SEER
175	3	3048940	TUNA
176	3	3048990	FROZEN FILLETS OF OTHER FISH
177	3	3049100	FROZEN FILLETS OF SWORD FISH (XIPHIAS GLADIUS)
178	3	3049200	TOOTHFISH

S.NO.	CHAPTER	HS CODE	DESCRIPTION
179	3	3049300	FROZEN FILLETS OF TILAPIAS,CATFISH, CARP, EELS , NILE PERCH AND SNAKEHEADS
180	3	3049400	FROZEN FILLETS OF ALASKA POLLACK(THERAGRA CHALCOGRAMMA)
181	3	3049500	FISH OF THE FAMILIES
182	3	3049600	DOGFISH AND OTHER SHARKS
183	3	3049900	RAYS AND SKATES
184	3	3052000	FISH LIVR, ROES AND MILT OF FISH DRIED SMOKD SLTD/IN BRINE
185	3	3053100	TILAPIAS
186	3	3053200	FISH DRIED,SALTED OR IN BRINE, SMOKED FISH OF THE FAMILIES BREGMACEROTIDAE ETC
187	3	3053900	OTHER
188	3	3054100	PACFC SLMN (ONCRHNCHS NRKA, GRBSCHA ETC) ATLNTC SLMN (SLMO SLR) DNUB SLMN (HCO HCO)
189	3	3054200	HERRINGS
190	3	3054300	TROUT
191	3	3054400	TILAPIAS
192	3	3054900	OTHER SMOKED FISH INCLUDING FILLETS
193	3	3055100	COD
194	3	3055200	TILAPIAS
195	3	3055300	DRIED NT SMOKED W/N SALTED FISH OF THE FAMILIES BREGMACEROTIDAE, EUCLICHTHYIDAE, GADIDAE, MACROURIDAE, MELANONIDAE ETC
196	3	3055400	DRIED NT SMOKED W/N SALTED HERRINGS,ANCHOVIES,SARDINES,SARDINELLA,BRISLING,MACKEREL ,SEERFISHES,JACKS, CREVALLES, COBIA ETC
197	3	3055910	DRIED BOMBAY DUCK NT SMKD
198	3	3055920	SEER WITHOUT HEAD
199	3	3055930	SPRATS DRIED NT SMOKED W/N SALTED
200	3	3055990	OTHER DRIED N.E.S.NT SMKD
201	3	3056100	HERRINGS
202	3	3056200	COD SLTD OR IN BRINE BUT NT DRID/SMOKD
203	3	3056300	ANCHOVIES SLTED OR IN BRINE BUT NT DRD/SMKD
204	3	3056400	TILAPIAS
205	3	3056910	BOMBAY DUCK SLTD NT DRID NT SMKD
206	3	3056920	SEER WITHOUT HEAD
207	3	3056930	FISH SALTED, NOT DRIED OR SMOKED AND FISH IN BRINE SPRATS
208	3	3056990	OTHER FISH SMOKD, DRIED, SALTD OR IN BRINE
209	3	3057100	SHARK FINS

S.NO.	CHAPTER	HS CODE	DESCRIPTION
210	3	3057200	SALTED, NOT DRIED OR SMOKED AND IN BRINE FISH HEADS, TAILS AND MAWS
211	3	3057900	OTHER FISH FINS, HEADS, TAILS, MAWS AND OFFAL SALTED, NOT DRIED OR SMOKED AND IN BRINE
212	3	3061100	ROCK LOBSTER AND OTHER SEA CRAWFISH (PALINURUS SP PANULIRUS SP JASUS SP)FRZN
213	3	3061210	WHOLE, COOKED
214	3	3061290	OTHER FROZEN LOBSTER
215	3	3061400	CRABS FROZEN
216	3	3061500	NORWAY LOBSTERS (NEPHROPS NORVEGICUS)
217	3	3061610	ACCELERATED FREEZE DRIED(AFD)
218	3	3061690	OTHER
219	3	3061711	ACCELERATED FREEZE DRIED(AFD)
220	3	3061719	OTHER SCAMPI
221	3	3061720	VANNAMEI SHRIMP (LITOPENAEUS VANNAMEI)
222	3	3061730	INDIAN WHITE SHRIMP (FENNEROPENAEUS INDICUS)
223	3	3061740	BLACK TIGER SHRIMP (PENAEUS MONODON)
224	3	3061750	FLOWER SHRIMP (PENAEUS SEMISULCATUS)
225	3	3061790	OTHER SHRIMPS AND PRAWNS
226	3	3061900	OTHER
227	3	3071200	OYSTERS FROZEN
228	3	3071900	SCALLOPS AND OTHER MOLLUSCS OF THE FAMILY PECTINIDAE
229	3	3072200	SCALLOPS PECTEN, CHLAMYS OR PLACOPECTEN FROZEN
230	3	3072900	SCALOPS CHLAMYS OTHR THAN LIVE FRSH/CHLLD AND FROZEN
231	3	3073200	MUSSELS FROZEN
232	3	3073910	CALMS-CALM MEAT(BIVLVS-VICTORIIA SPP ETC)
233	3	3073990	OTHER
234	3	3074220	SQUID LIVE, FRESH OR CHILLED
235	3	3074310	CUTTLE FISH FROZEN
236	3	3074320	WHOLE SQUIDS FROZEN
237	3	3074330	SQUID TUBES FROZEN
238	3	3074390	OTHER
239	3	3074910	CUTTLE FISH OTH THN LIVE, FRESH OR CHILLED AND FROZEN
240	3	3074920	WHOLE SQUIDS OTH THN LIVE, FRESH OR CHILLED AND FROZEN
241	3	3074930	SQUID TUBES OTH THN LIVE, FRESH OR CHILLED AND FROZEN
242	3	3074940	DRIED SQUIDS

S.NO.	CHAPTER	HS CODE	DESCRIPTION
243	3	3074990	OTHER
244	3	3075200	OCTOPUS FROZEN
245	3	3075900	OCTOPUS OTHER THAN LIVE FRSH/CHLLD AND FROZEN
246	3	3076000	SNAILS OTHER THAN SEA SNAILS
247	3	3077200	CALMS, COCKLES AND ARK SHELLS FROZEN
248	3	3077900	CLAMS, COCKLES AND ARK SHELLS OTH THN LIVE FRSH/CHLLD AND FROZEN
249	3	3078300	FROZEN ABALONE
250	3	3078400	FROZEN STROMBOID CONCHS
251	3	3078700	OTHER ABALONE
252	3	3078800	OTHER STROMBOID CONCHS
253	3	3079200	OTHER INCL FLOURS, MEALS AND PELLETS FIR FOR HUMAN CONSUMPTION FROZEN
254	3	3079900	OTHER
255	3	3081200	SEA CUCUMBERS FROZEN
256	3	3081900	OTHER SEA CUCUMBERS OTH THN LIVE FRSH/CHLLD AND FROZEN
257	3	3082200	SEA URCHINS FROZEN
258	3	3082900	OTHER
259	3	3083020	DRIED, SALTED OR FROZEN JELLYFISH
260	3	3083090	OTHER
261	3	3089000	OTHER JELLYFISH OTH THN LIVE FRSH/CHLLD AND FROZEN
262	3	3091020	FROZEN
263	3	3091030	SALTED, IN BRINE, DRIED OR SMOKED
264	3	3091090	OTHER
265	3	3099021	VANNAMEI SHRIMP
266	3	3099022	INDIAN WHITE SHRIMP
267	3	3099023	BLACK TIGER SHRIMP
268	3	3099024	FLOWER SHRIMP
269	3	3099029	OTHER
270	3	3099031	VANNAMEI SHRIMP
271	3	3099032	INDIAN WHITE SHRIMP
272	3	3099033	BLACK TIGER SHRIMP
273	3	3099034	FLOWER SHRIMP
274	3	3099039	OTHER
275	3	3099040	OF CRUSTACEANS, OTHER
276	3	3099060	OF MOLLUSCS, FROZEN
277	3	3099070	OF MOLLUSCS, SALTED, IN BRINE, DRIED OR SMOKED
278	3	3099080	OF MOLLUSCS, OTHER
279	3	3099090	OTHER

S.NO.	CHAPTER	HS CODE	DESCRIPTION
280	4	4011000	MLK AND CRM ETC CONTNG FAT NOT EXCDNG 1%
281	4	4012000	MLK AND CRM CONTNG FAT>1% BUT<=6% BY WT
282	4	4014000	MILK, CREAM ETC. OF A FAT CONTENT, BY WEIGHT, EXCEEDING 6% BUT NOT EXCEEDING 10%
283	4	4015000	MILK, CREAM ETC. OF A FAT CONTENT, BY WEIGHT, EXCEEDING 10%
284	4	4021010	SKIMMED MILK
285	4	4021020	MILK FOOD FOR BABIES
286	4	4021090	OTHER MLK AND CRM IN PWDR,GRANL OR SOLID FRM OF FAT CONTNT, BY WT. NOT EXCDNG 1.5%
287	4	4022100	MLK AND CRM IN PWDR,GRNLS/OTHR SOLID FORMS NOT CONTNG ADDED SUGAR/OTHR SWETNG MATTER CONTNG FAT EXCEEDNG 1.5% BY WT
288	4	4022910	WHOLE MILK
289	4	4022920	MILK FOR BABIES
290	4	4022990	OTHERSN(E.G.MILK CREAM)
291	4	4029110	CONDENSED MILK
292	4	4029190	OTHER,NOT CONTNG ADDED SUGAR OR SWTNING MTTR
293	4	4029910	WHOLE MILK
294	4	4029920	CONDENSED MILK
295	4	4029990	OTHER MILK AND CREM
296	4	4032000	YOGURT
297	4	4039010	BUTTER MILK
298	4	4039090	OTHERS(CROLD MLK,CRM,KIHIR ETC)
299	4	4041010	WHEY,CONCNTRD EVPTD CONDSD (LQD/SEMI LQD)
300	4	4041020	WHEY,DRY,BLOCKS AND POWDERED
301	4	4041090	OTHER WHEY
302	4	4049000	PRODCTS OTHRTHAN WHEY CONSISTING OF NATURAL MILK CONSTITNTS
303	4	4051000	BUTTER
304	4	4052000	DAIRY SPREADS
305	4	4059010	BUTTER OIL
306	4	4059020	MELTED BUTTER (GHEE)
307	4	4059090	OTHER FATS AND OILS DERVTVD FROM MILK
308	4	4061010	MOZZARELLA CHEESE
309	4	4061090	OTHER
310	4	4062000	GRATED OR POWDERED CHEESE OF ALL KINDS
311	4	4063000	PROCESSED CHEESE NOT GRATED/POWDERED
312	4	4064000	BLUE VEINED CHEESE
313	4	4069000	OTHER CHEESE
314	4	4071100	OF FOWLS OF THE SPECIES GALLUS DOMESTICUS

S.NO.	CHAPTER	HS CODE	DESCRIPTION
315	4	4071910	OF DUCKS
316	4	4071990	FERTILISED EGGS OF OTHER BIRDS
317	4	4072100	OF FOWLS OF THE SPECIES GALLUS DOMESTICUS
318	4	4072900	FRESH EGGS OF OTHER BIRDS
319	4	4079000	OTHER EGGS OF HDG. 0407
320	4	4081100	EGG YOLKS DRIED
321	4	4081900	OTHER EGG YOLKS NOT DRIED
322	4	4089100	BIRDS EGGS NOT IN SHELL DRIED
323	4	4089900	OTHR BIRDS EGGS NOT IN SHEEL NOT DRIED
324	4	4100020	TURTLE EGGS AND SALANGANES NESTS (BIRDS NESTS)
325	4	4101010	INSECTS, FRSH, CHLD OR FROZEN
326	4	4101020	SALTED, IN BRINE, DRIED OR SMOKED
327	4	4101090	OTHER
328	4	4109010	OF WILD ANIMALS
329	4	4109020	TURTLE EGGS AND SALANGANES_ NESTS
330	4	4109090	OTHER
331	7	7101000	POTATOES COOKED OR UNCOOKED,FROZEN
332	7	7102100	PEAS SHELLED OR UNSHELLED,FRZN
333	7	7102200	BEANS SHELLED OR UNSHELLED,FRZN
334	7	7102900	OTHR LEGUMINOUS VEGTBLS SHELD OR NT FRZN
335	7	7103000	SPINACH FRZN
336	7	7104000	SWEET CORN FRZN
337	7	7108010	TARRAGON
338	7	7108090	OTHER VEGETABLES, FROZN
339	7	7109000	MIXTURE OF VEGETABLES FRZN
340	7	7112000	OLIVES PROVISIONALLY PRESERVED
341	7	7114000	CUCUMBERS AND GHERKINS PROVISIONALLY PRESVD
342	7	7115100	MUSHROOMS OF GENUS AGARICUS PROVISONALLY PRESRVD
343	7	7115900	OTHERUSHROOMS AND TRUFFLES PROVISNLY PRESRVD
344	7	7119010	GREEN PEPPER IN BRINE
345	7	7119020	ASSORTED CANNED VEGETABLES
346	7	7119090	OTHERS PROVISIONALLY PRESERVED
347	7	7122000	ONIONS DRIED
348	7	7123100	MUSHROOMS OF GENUS AGARIGVS,DRIED,WHLE,CT,SLCED,BRKN
349	7	7123200	WOOD EARS (AGRICULARIA SPP.),DRIED
350	7	7123300	JELLY FUNG DRIED
351	7	7123400	SHIITAKE (LENTINUSEDODES)
352	7	7123900	OTHERS (E.G.TRUFFLES ETC.)DRIED.

S.NO.	CHAPTER	HS CODE	DESCRIPTION
353	7	7129010	ASPARAGUS DRIED
354	7	7129020	DEHYDRATED GARLIC POWDER
355	7	7129030	DEHYDRATED GARLIC FLAKES
356	7	7129040	DRIED GARLIC
357	7	7129050	MARJORAM, OREGANO
358	7	7129060	POTATOES
359	7	7129090	OTHERS,DRIED
360	7	7141000	MANIOC (CASSAVA)
361	7	7142000	SWET POTATOES
362	7	7143000	YAMS (DIOSCOREA SPP.)
363	7	7144000	TARO (COLOCASIA SPP.)
364	7	7145000	YAUTIA (XANTHOSOMA SPP.)
365	7	7149010	SAGO PITH
366	7	7149090	OTHR EDBL RTS AND TBRS CONTG HGH STRCH/INULN
367	8	8011100	COCONUT DESICCATED
368	8	8011210	FRESH ENDOCARP
369	8	8011220	DRIED ENDOCARP
370	8	8011290	OTHER ENDOCARP
371	8	8011910	COCONUT FRESH EXCL. DESICCATED AND ENDOCARP
372	8	8011920	COCONUT ,DRIED EXCL. DESICCATED AND ENDOCARP
373	8	8011990	OTHR COCONUTS EXCLDNG FRESH AND DRIED AND DESICCATED AND ENDOCARP
374	8	8012100	BRAZIL NUTS FRSH/DRED IN SHELL
375	8	8012200	BRAZIL NUTS FRSH/DRED SHELLED
376	8	8021100	ALMONDS FRSH OR DRIEDIN SHELL
377	8	8021200	SHELLED ALMONDS FRSH OR DRIED
378	8	8022100	HAZELNUTS IN SHELL,FRSH OR DRIED
379	8	8022200	SHELLED HAZELNUTS, FRSH OR DRIED
380	8	8023100	WALNUTS FRSH OR DRIED IN SHELL
381	8	8023200	SHELLED WALNUTS FRSH OR DRIED
382	8	8024100	IN SHELL
383	8	8024200	SHELLED
384	8	8025100	IN SHELL
385	8	8025200	SHELLED
386	8	8026100	IN SHELL
387	8	8026200	SHELLED
388	8	8027000	KOLA NUTS (COLA SPP.)
389	8	8028010	WHOLE
390	8	8028020	SPLIT
391	8	8028030	GROUND

S.NO.	CHAPTER	HS CODE	DESCRIPTION
392	8	8028090	OTHER ARECA NUTS
393	8	8029100	PINE NUTS IN SHELL
394	8	8029200	PINE NUTS SHELLED
395	8	8029900	OTHERS
396	8	8041020	DRY DATES SOFT (KHAYZUR OR WET DATES)
397	8	8041030	DRY DATES HARD (CHHOHARA OR KHAREK)
398	8	8041090	OTHER DATES
399	8	8042010	FIGS FRESH
400	8	8042090	OTHER FIGS EXCLDNG FRSH
401	8	8045040	MANGO PULP
402	8	8062010	RAISINS
403	8	8062090	SULTANAS AND OTHER DRIED GRAPES
404	8	8111010	STRAWBERIS W/N COKD,FRZN,CONTNG ADED SUGR
405	8	8111020	STRAWBERS W/N COKD,FRZN,NT CNTNG ADED SUGR
406	8	8111090	OTHER STRAWBERS W/N COKD,FRZN
407	8	8112010	RASPBERS,BLACKBERS,MULBERS,LOGANBERS COOKED/UNCOOKED CONTAINING ADDED SUGAR
408	8	8112020	RASPBERS,BLACKBERS,MULBERS,LOGANBERS COOKED/UNCOOKED NT CONTAINING ADDED SUGAR
409	8	8112090	OTHR RASPBERS,BLACKBERS,MULBERS,LOGANBERS COOKED/UNCOOKED
410	8	8119010	OTHR FRUTS AND NUTS W/N COKD,FRZN CNTNG SUGR
411	8	8119090	OTHR FRUITS ANDNUTS W/N COKD,FRZN NOT CONTNG SUGR
412	8	8121000	CHERRIES PROVSNLY PRSVD
413	8	8129010	MANGO SLICES IN BRINE
414	8	8129090	OTHER FRUITS AND NUTS PROVSNLY PRESRVD
415	8	8131000	APRICOTS, DRIED
416	8	8132000	PRUNES DRIED
417	8	8133000	APPLES DRIED
418	8	8134010	TAMARIND DRIED
419	8	8134020	SING0DA WH0LE (WATER NUT)
420	8	8134090	OTHERS FRUIT DRIED (EXCLDNG TAMARIND AND SINGODA WHOLE
421	8	8135010	MIXTURES OF NUTS
422	8	8135020	MIXTURES OF DRIED FRUIT
423	8	8140000	PEEL OF CITRS FRUIT/MELNS(INCL WTRMELNS), FRSH,FRZN,DRIED/PROVSNLY PRSVD IN BRINE, INSULPHUR WTR OR IN OTHR PRSVTV SOLN
424	11	11010000	WHEAT OR MESLIN FLOUR
425	11	11022000	MAIZE (CORN) FLOUR

S.NO.	CHAPTER	HS CODE	DESCRIPTION
426	11	11029010	RYE FLOUR
427	11	11029021	BROWN RICE FLOUR
428	11	11029022	WHITE RICE FLOUR
429	11	11029029	OTHER
430	11	11029090	OTHER FLOUR OF HDG. 1102
431	11	11031110	GROATS INCLUDING SEMOLINA
432	11	11031120	MEAL OF WHEAT
433	11	11031300	GROATS AND MEAL OF MAIZE (CORN)
434	11	11031900	GROATS AND MEAL OF OTHR CEREALS
435	11	11032000	PELLETS OF CEREAL
436	11	11041200	ROLLED/FLAKED GRAINS OF OATS
437	11	11041900	ROLLED/FLAKED GRAINS OF OTHER CEREALS
438	11	11042200	HULLED,PEARLED,SLICED OR KIBBLED OATS
439	11	11042300	HULLED,PEARLED,SLICD/KIBBLD MAIZE (CORN)
440	11	11042900	HULLED,PEARLED,SLICD/KIBBLD OTHR CEREALS
441	11	11043000	GERM OF CERLS WHOLE ROLLD FLAKED OR GROUND
442	11	11051000	FLOUR AND MEAL OF POTATOES
443	11	11052000	FLAKES OF POTATOES
444	11	11061010	GUAR MEAL
445	11	11061090	OTHERS
446	11	11062010	FLOUR AND MEAL OF SAGO
447	11	11062020	FLOUR AND MEAL OF MANIOC (TAPIOCA)
448	11	11062090	FLOUR AND MEAL OF OTHER ROOTS AND TUBERS
449	11	11063010	FLOUR,MEAL AND PWDR OF TAMARIND
450	11	11063020	FL0UR, MEAL AND P0WDER OF SING0DA
451	11	11063030	FLOUR OF MANGO
452	11	11063090	FLOUR,MEAL AND POWDER OF OTHR FRUITS FALLING UNDER THE CHAPTER 8 N.E.S.
453	11	11071000	MALT NOT ROASTED
454	11	11072000	MALT ROASTED
455	11	11081100	STARCH OF WHEAT
456	11	11081200	STARCH OF MAIZE (CORN)
457	11	11081300	STARCH OF POTATO
458	11	11081400	STARCH OF MANIOC(CASSAVA)
459	11	11081910	SAG0 STARCH (0THER THAN SAG0 FL0UR)
460	11	11081990	0THER STARCHES
461	11	11082000	INULIN
462	11	11090000	WHEAT GLUTEN , W/N DRIED
463	12	12119054	WHOLE PLANT, AERIAL PART, STEM, SHOOT AND WOOD AGARWOOD

S.NO.	CHAPTER	HS CODE	DESCRIPTION
464	13	13023910	TAMARIND KERNEL POWDER
465	13	13023920	KAPPA CARRAGEENAN
466	13	13023990	OTHER
467	15	15011000	LARD
468	15	15012000	OTHER PIG FAT
469	15	15019000	OTHER OF HDG 1501
470	15	15021010	MUTTON TALLOW
471	15	15021090	OTHER TALLOW
472	15	15029010	UNRENDERED FATS
473	15	15029020	RENDERED FATS OR SOLVENT EXTRACTION FATS
474	15	15029090	OTHER
475	15	15030000	LARD STERIN LARD OIL OLEO STERIN OLEO OIL/TALOW OIL NT EMULSTFD/MIXD/OTHRWSE PRPD
476	15	15041010	CODLIVER OIL(COMMERCIAL QUALITY)
477	15	15041091	SQUID LIVER OIL
478	15	15041099	OTHER FISH LIVER OIL AND THEIR FRAC
479	15	15042010	FISH BODY OIL (E.G. SARDINE OIL)
480	15	15042020	FISH LIPID OIL
481	15	15042030	SPERM OIL
482	15	15042090	OTHR FATS AND OILS OTHR THAN LIVER OILS
483	15	15043000	FATS AND OILS AND THR FRACTNS OF MARINE MAMLS
484	15	15050010	W00L ALC0H0L (INCL LAN0LIN ALC0H0L)
485	15	15050020	WOOL GREASE CRUDE
486	15	15050090	0THERS
487	15	15089099	OTHER GROUND NUT OIL
488	15	15121990	OTHERSUNFLWR ANDSAFFLWR OIL EXCLD EDIBLE/ NON-EDBLE GRADE
489	15	15171010	MAR GARINE EXCLD LIQ MARGARINE OF ANML ORG
490	15	15171021	MARGRNE OF VEG ORG OF EDBLE GRADE
491	15	15171029	OTHR MARGRNE OF VEG ORIGIN
492	15	15200000	GLYCEROL, CRUDE; GLYCEROL WATERS AND LYES
493	16	16010000	SAUSAGES AND SIMILAR PRODUCTS OF MEAT,MEAT OFFAL,BLOOD OR INSECTS,FOOD PREPRSNS BASED ON THESE PRODUCTS
494	16	16021000	HOMOGENISED PREPARATIONS
495	16	16022000	PRPD/PRSVD LIVER OF ANY ANIMAL
496	16	16023100	PRPD/PRSVD POULTRY OF HDNG 0105 TURKEYS
497	16	16023200	PRPD/PRSVD MEAT,MEAT OFAL/BLOOD OF FWLS OF THE SPCS GALUS DMSTCS
498	16	16023900	OTHR PRPD/PRSVD POULTRY OF HDNG NO 0105
499	16	16024100	PRPD/PRSVD HAMS AND CUTS OF SWINE

S.NO.	CHAPTER	HS CODE	DESCRIPTION
500	16	16024200	PRPD/PRSVD SHOULDERS AND CUTS OF SWINE
501	16	16024900	OTHR PRPD/PRSVD PRTS OF SWINE INCL MXTRS
502	16	16025000	PRPD/PRSVD MEAT,MEAT OFFAL OF BOVINE ANMLS
503	16	16029000	OTHR INCL PRPN OF BLOD OF ANY ANMLS
504	16	16030010	MEAT EXTRACTS AND MEAT JUICES
505	16	16030020	FISH EXTRACTS
506	16	16030090	OTHER EXTRCTS AND JUICES(EXCL MEAT AND FISH)
507	16	16041100	SALMN FISH WHL/PIECS BT NT MNCD PRPD/PRSVD
508	16	16041210	PICKLED HERRING FISH
509	16	16041290	OTHER HERRING FISH PRPD/PRSVD
510	16	16041310	SARDINES SARDINELLA AND BRISLING WHOLE OR IN PIECES BUT NOT MINCED PRPD OR PRSVD
511	16	16041320	SPRTS WHOL/PIECS BT NT MINCD PRPD/PRSVD
512	16	16041410	TUNAS WHOLE OR IN PIECES BUT NOT MINCED
513	16	16041490	SKIPJACKANDATLANTIC BONITO WHL/PCS,NT MINCED
514	16	16041500	MACKERAL WHL/PCS NOT MINCD PRPD/PRSVD
515	16	16041600	ANCHOVES WHL/PCS NOT MINCD PRPD/PRSVD
516	16	16041700	PREPARED OR PRESERVED FISH EELS
517	16	16041900	OTHR FISH,WHL/PCS,NT MINCED,PRPD/PRSVD
518	16	16042000	OTHR PREPARED OR PRESERVED FISH
519	16	16043100	CAVIAR
520	16	16043200	CAVIAR SUBSTITUTES
521	16	16051000	CRAB PREPARED OR PRESERVED
522	16	16052100	NOT IN AIRTIGHT CONTAINER
523	16	16052900	OTHER SHRIMPS AND PRAWNS
524	16	16053000	LOBSTER PREPARED OR PRESERVED
525	16	16054000	OTHER CRUSTACEANS PREPARED OR PRESERVED
526	16	16055100	OYSTERS
527	16	16055200	SCALLOPS, INCLUDING QUEEN SCALLOPS
528	16	16055300	MUSSELS
529	16	16055400	CUTTLE FISH AND SQUID
530	16	16055500	OCTOPUS
531	16	16055600	CLAMS, COCKLES AND ARKSHELLS
532	16	16055700	ABALONE
533	16	16055800	SNAILS, OTHER THAN SEA SNAILS
534	16	16055900	OTHER MOLLUSCS
535	16	16056100	SEA CUCUMBERS
536	16	16056200	SEA URCHINS
537	16	16056300	JELLYFISH
538	16	16056900	OTHER AQUATIC INVERTEBRATES

S.NO.	CHAPTER	HS CODE	DESCRIPTION
539	17	17011410	CANE JAGGERY
540	17	17011490	OTHER CANE SUGAR EXCL. THOSE SPECIFIED IN NOTE 2
541	17	17019910	SUGAR CUBES
542	17	17019990	OTHR REFND SUGAR INCLUDNG CENTRIFUGAL SUGR
543	17	17021110	LACTS AND LACTS SYRP CONTNG 99% OR MRE LACTSIN SOLID FRM
544	17	17021190	LACTS AND LACTS SYRP CONTNG 99%OR MRE LACTS OTHR THAN SOLID FORM
545	17	17021910	LACTS AND LACTSSYRP IN SOLID FORM CNTNG<99% LACTS
546	17	17021990	LACTS ANDLACTS SYRP OTHR THN SOLID FORM CONTNG <99% LACTS
547	17	17022010	MAPLE SUGAR ANDSYRUP IN SOLID FORM
548	17	17022090	MAPLE SUGAR AND SYRUP OTHER THAN SOLID FORM
549	17	17023010	GLUCOSE LIQUID
550	17	17023020	GLUCOSE SOLID
551	17	17023031	DEXTROSE,SOLID
552	17	17023039	DEXTROSE OTHER THAN SOLID
553	17	17024010	GLUCOSE LIQUID
554	17	17024020	GLUCOSE SOLID
555	17	17024031	DEXTROSE SOLID
556	17	17024039	DEXTROSE OTHER THAN SOLID
557	17	17025000	CHEMICALLY PURE FRUCTOSE IN SOLID FORM
558	17	17026010	OTHER FRCTS ANDFRCTS SYRUP,SOLID
559	17	17026090	OTHER FRCTS AND FRCTS SYRUP OTHER THAN SOLID
560	17	17029010	PALMYRA JAGGERY
561	17	17029020	CHEMCALLY PURE MALTOSE
562	17	17029030	ARTIFICIAL HONEY W/N MIXED WTH NATRL HONEY
563	17	17029040	CARAMEL
564	17	17029050	INSULIN SYRUP
565	17	17029090	OTHERS (INCLUDING INVERT SUGAR)
566	17	17031000	CANE MOLSES RSLTD FRM EXTRCTN/RFNG OF SUGR
567	17	17039010	MOLASSES (EXCLUDING CANE) EDIBLE
568	17	17039090	OTHR MULSES OTHR THN EDIBLE
569	17	17041000	CHEWING GUM W/N SUGAR COATED
570	17	17049010	JELLY CONFECTIONERY
571	17	17049020	BOILED SWEETS W/N FILLED
572	17	17049030	TOFFEES,CARAMELS AND SIM SWEETS
573	17	17049090	OTHER SUGAR CONFECTIONERY, NOT CONTAINING COCOA
574	18	18010000	COCOA BEANS WHOLE/BROKEN RAW/ROASTED
575	18	18020000	COCOA SHLLS HUSKS SKINS AND OTHR COCOA WASTE

S.NO.	CHAPTER	HS CODE	DESCRIPTION
576	18	18031000	COCOA PASTE NOT DEFATTED
577	18	18032000	WHOLLY OR PARTLY DEFATTED COCOA PASTE
578	18	18040000	COCOA BUTTER FAT AND OIL
579	18	18050000	COCOA PWDR NT CONTNG SUGAR/SWTNG MATRL
580	18	18061000	COCOA PWDR CONTNG SUGAR/OTHR SWTNG MATRL
581	18	18062000	OTHR FOOD PRPN CNTNG COCOA IN BLKS/SLBS WGHNG>2KG/IN LQD,PSTE,PWDR,GRNLR/OTHR BULKFORM IN CNTNRS ETC OF A CNTNT >
582	18	18063100	OTHR FOOD PRPN IN BLCKS SLBS/BARS FLLED
583	18	18063200	OTHR FOOD PRPN IN BLCKS SLBS/BARS NT FILD
584	18	18069010	CHOCOLATE AND CHOCOLATE PRDCTS
585	18	18069020	SUGAR CNFCTNRY CNTNG COCOA
586	18	18069030	SPREADS CNTNG COCOA
587	18	18069040	PREPNS CNTNG COCOA FOR MKG BEVRGES.
588	18	18069090	OTHER FOOD PREPARATIONS CONTAINING COCOA
589	19	19011010	MALTED MILK (INCLUDING POWDER)
590	19	19011090	OTHER FOOD PRPNS FR INFNT USE EXCL MALTED MILK
591	19	19012000	MIXES AND DOUGHS FOR THE PREPARATION OF BAKERS WARES OF HEADING NO 1905
592	19	19019010	OTHER MALT EXTRACT
593	19	19019090	ALL OTHR PRPN OF FLR MEAL STRCH/MLT EXTRCT
594	19	19021100	UNCOKD PSTA NTSTFD/OTHRWSE PRPD CNTNG EGGS
595	19	19021900	OTHR UNCOOKD NOTSTFD/OTHRWSE PRPD PSTA
596	19	19022010	COOKED STUFFED PASTA
597	19	19022090	OTHER STUFFED PASTA W/N COOKD/OTHRWSE PRPD
598	19	19023010	DRIED OTHER PASTA
599	19	19023090	OTHER PASTA OTHER THAN DRIED PASTA
600	19	19024010	UNPREPARED COUSCOUS W/N PREPARED
601	19	19024090	OTHER COUSCOUS W/N PREPARED
602	19	19030000	TPIOCA AND SUBSTTUTES PRPD FRM STRCH IN FORMOF FLKS GRAINS PERLS SFTNGS/IN SMLR FORMS
603	19	19041010	CORN FLAKES
604	19	19041020	PAWA,MUDI AND THE LIKE
605	19	19041030	BULGAR WHEAT
606	19	19041090	OTHER PAPD FOODS OBTND BY SWLNO/RSTNG OF CRLS
607	19	19042000	*PRPD FOODS OBTND FRM ROASTD/UNROASTD OR MXTR OR UNROASTD CRLS FLKS
608	19	19043000	BULGUR WHEAT
609	19	19049000	OTHER PRPD FOODS OBTND FROM RSTD CRL FLKS
610	19	19051000	CRISP BREAD
611	19	19052000	GINGERBREAD AND THE LIKE

S.NO.	CHAPTER	HS CODE	DESCRIPTION
612	19	19053100	SWEET BISCUITS
613	19	19053211	COATED WITH CHOCOLATE OR CONTNG CHOCOLATE
614	19	19053219	OTHER COMMUNION WAFERS
615	19	19053290	OTHER WAFFLES AND WAFERS
616	19	19054000	RUSKS TOASTED BREAD AND SMLR TOASTED PRDCTS
617	19	19059010	PASTRIES AND CAKES
618	19	19059020	BISCUITS NES OR INCLUDED
619	19	19059030	EXTRUDED OR EXPANDED PRODUCTS,SAVOUR , OR SALTED
620	19	19059040	PAPAD
621	19	19059090	OTHR BREAD,PSTRY,RICE PAPR AND SMLR PRODUCTS
622	20	20011000	CUCMBRS AND GHRKNS PRPD/PRSVD BY ACETIC ACID
623	20	20019000	OTHER EDIBLE PARTS OF PLANTS PREPARED OR PRESERVED BY VINEGAR/ACETIC ACID
624	20	20021000	TOMATOES WHOLE OR IN PIECES
625	20	20029000	OTHER PRPD/PRSVD TOMATOES
626	20	20031000	MUSHROOMS PREPD/PRSVD
627	20	20039010	TRUFFLES
628	20	20039090	OTHER MUSHROOMS AND TRUFFLES
629	20	20041000	POTATOES PRPD/PRSVD, FRZN
630	20	20049000	OTHR VEG AND MIXTRS OF VEG, PRPD/PRSVD,FRZN
631	20	20051000	HOMOGENISED VGTBLS,PRPD/PRSVD, NT FRZN
632	20	20052000	POTATOES PRPD/PRSVD, NOT FRZN
633	20	20054000	PEAS (PTSOM SATIVUM) PRPD/PRSVD,NT FRZN
634	20	20055100	BEANS SHELLED PRPD/PRSVD, NT FRZN
635	20	20055900	OTHR BEANS PRPD/PRSVD,NT FRZN
636	20	20056000	ASPARAGUS PRPD/PRSVD,NT FRZN
637	20	20057000	OLIVES PRPD/PRSVD, NT FRZN
638	20	20058000	SWEET CORN PRPD/PRSVD, NT FRZN
639	20	20059100	BAMBOO SHOOTS
640	20	20059900	OTHER VEG AND MIXTRE OF VEGETBLES
641	20	20060000	VEGTBLS FRUITS NUTS FRUT PEEL AND OTHR PRTS OF PLNTSPRSVD BY SUGR (DRAIND GLACE/ CRYSTALLISED)
642	20	20071000	HOMOGENISED PREPARATIONS
643	20	20079100	JAMS JELLIES MRMLDS ETC OF CITRUS FRUITS
644	20	20079910	JAMS JELLIES MRMLDS ETC. OF MANGOE
645	20	20079920	GUAVA
646	20	20079930	PINEAPPLE
647	20	20079940	APPLE
648	20	20079990	JAMS JELLIES MRMLDS ETC OF OTHER FRUITS
649	20	20081100	GROUND NUTS , PRPD/PRSVD

S.NO.	CHAPTER	HS CODE	DESCRIPTION
650	20	20081910	CASHEW NUT,ROASTED AND/OR SALTED
651	20	20081920	OTHER ROASTED NUTS AND SEEDS
652	20	20081930	OTHER NUTS OTHERWISE PRPD/PRSD
653	20	20081940	OTHER ROASTED AND FRIED VEGETABLE PRODUCTS
654	20	20081990	OTHER NUTS AND SEEDS NES
655	20	20082000	PINE APPLES PREPARED OR PRESERVED
656	20	20083010	ORANGE PREPARED OR PRESERVED
657	20	20083090	OTHER CITRUS FRUITS PREPARED OR PRESERVED
658	20	20084000	PEARS PREPARED OR PRESERVED
659	20	20085000	APRICOTS PREPARED OR PRESERVED
660	20	20086000	CHERRIES PREPARED OR PRESERVED
661	20	20087000	PEACHES PREPARED OR PRESERVED
662	20	20088000	STRAWBERRIES PREPARED OR PRESERVED
663	20	20089100	PALM HEARTS PREPARED OR PRESERVED
664	20	20089300	CRANBERRIES (VACCINIUM MACROCARPON,VACCINIUM OXYCOCCOS JUICE, LINGON BERRIES VACCINIUM VITIS-IDAEA)
665	20	20089700	MIXTURES
666	20	20089911	MANGO SQUASH
667	20	20089912	LEMON SQUASH
668	20	20089913	ORANGE SQUASH
669	20	20089914	PINEAPPLE SQUASH
670	20	20089919	OTHER FRUIT SQUASH
671	20	20089991	FRUITS COCKTAIL PREPARED/PRESERVED
672	20	20089992	GRAPES, PREPARED OR PRESERVED
673	20	20089993	APPLES, PREPARED OR PRESERVED
674	20	20089994	GUAVA, PREPARED OR PRESERVED
675	20	20089999	OTHER FRUITS PREPARED/PRESERVED
676	20	20091100	ORANG JUIC FROZN
677	20	20091200	ORANG JUIC NOT FROZN VALUE NOT EXCEEDING 20
678	20	20091900	GRAPE FRUIT JUICE POMELO JUICE
679	20	20092100	GRAPE FRUIT JUICE OF A BRIX VALUE NOT EXC.20
680	20	20092900	OTHER GRAPE FRUIT JUICE VALUE>20
681	20	20093100	OTHER SINGLE CITRUS FRUIT JUICE VALUE NOT EXC.20
682	20	20093900	OTHER SINGLECITRUS FRUIT JUICE VALUE>20
683	20	20094100	PINEAPPLE JUICE OF BRIX VALUE NOT EXC.20
684	20	20094900	OTHER PINEAPPLE JUICE VALUE >20
685	20	20095000	TOMATO JUICE
686	20	20096100	GRAPE JUICE(INCL. MUST) OF BRIX VALUE NOT EXC.30
687	20	20096900	OTHER JUICE(INCL.MUST) VALUE>30

S.NO.	CHAPTER	HS CODE	DESCRIPTION
688	20	20097100	APPLE JUICE OF BRIX VAL.NOT EXC.20
689	20	20097900	JUICE OF ANY OTHER SINGLE FRUIT NUT OR VEGETABLE
690	20	20098100	CRANBERRY (VACCINIUM MACROCARPON, VACCINIUM OXYCOCCOS JUICE LINGONBERRY VACCINIUM VITIS-IDAEA) JUICE
691	20	20098910	MANGO JUICE
692	20	20098990	OTHER FRUIT JUICE
693	20	20099000	MIXTRS OF JUICES UNFRMNTD NT CONTNG SPIRIT
694	21	21021010	CULTURE YEAST
695	21	21021020	BAKERS YEAST
696	21	21021090	OTHER ACTIVE YEAST
697	21	21022000	INACTV YEAST,OTHR SNGL-CELL DEAD MICR-ORG
698	21	21023000	PREPARED BAKING POWDERS
699	21	21031000	SOYA SAUCE
700	21	21032000	TOMATO KETCHUP AND OTHER TOMATO SAUCES
701	21	21033000	MUSTARD FLOUR AND MEAL AND PREPARED MUSTARD
702	21	21039010	CURRY PASTE
703	21	21039020	CHILLI SAUCE
704	21	21039030	MAJONNAISE AND SALAD DRESSINGS
705	21	21039040	MCXED, CONDIMENTS AND MIXED SEASONING
706	21	21039090	OTHR MIXED CONDIMENTS AND MIXED SEASONINGS
707	21	21041010	DRIED SOUPSL BROTS AND PREPARAQIONS THEREFOR
708	21	21041090	OTHER THAN DRIED SOUP AND BROTHS AND PREPARATONS
709	21	21042000	HOMOGENISED COMPOSITE FOOD PREPARATIONS
710	21	21050000	ICE CREAM AND OTHR EDBL ICE W/N CONTNG COCOA
711	21	21061000	PROTEIN CONCNTRTS AND TEXTURED PROTN SBSTNCS
712	21	21069011	SOFT DRINK -SHARBAT
713	21	21069019	SOFT DRINK - OTHER THAN SHARBAT
714	21	21069030	BETEL NUT PRODUCT KNOWN AS SUPARI
715	21	21069040	SUGR-SYRP CONTNG FLAVRNG/COLRNG MTRL NES
716	21	21069050	COMPND PRPNS FOR MKNG BEVERGS(NON-ALCOHLC)
717	21	21069060	FOOD FLAVOURING MATERIAL
718	21	21069070	CHURNA FOR PAN
719	21	21069080	CUSTARD POWDER
720	21	21069091	OTHER DIABETIC FOODS
721	21	21069092	OTHER STERILISED OR PASTURISED MILLSTONE
722	21	21069099	OTHER FOOD PREPARATION NES
723	22	22011010	MINERAL WATERS
724	22	22011020	AERATED WATERS

S.NO.	CHAPTER	HS CODE	DESCRIPTION
725	22	22019010	ICE AND SNOW
726	22	22019090	OTHER WATERS (INCLUDING NATURAL WATER)
727	22	22021010	AERATED WATERS
728	22	22021020	LEMONADE
729	22	22021090	OTHR THAN LEMONADE/AERATED WATERS
730	22	22029100	NON ALCOHOLIC BEER
731	22	22029910	SOYA MILK DRINKS, WHETHER OR NOT SWEETENED OR FLAVOURED
732	22	22029920	FRUIT PULP OR FRUIT JUICE BASED DRINK
733	22	22029930	BEVERAGES CONTAINING MILK
734	22	22029990	OTHER
735	22	22030000	BEER MADE FROM MALT
736	22	22041000	SPARKLING WINE
737	22	22042110	PORT AND OTHER STILL RED WINES
738	22	22042120	SHERRY AND OTHER STEEL WHITE WINES
739	22	22042190	OTHER WINE OF FRSH GRAPES INCLUDNG GRAPE MUST
740	22	22042210	PORT AND OTHER RED WINES
741	22	22042220	SHERRY AND OTHER WHITE WINES
742	22	22042290	OTHER
743	22	22042910	PORT AND OTHER STILL RED WINES
744	22	22042920	SHERRY AND OTHER STILL WHITE WINES
745	22	22042990	OTHER WINE OF FRSH GRAPES EXCLUDING GRAPE MUST
746	22	22043000	OTHER GRAPE MUST
747	22	22051000	VERMOUTH AND OTHR WINE OF FRSH GRAPES FLVRD IN CONTNR HOLDING 2 LTR OR LESS
748	22	22059000	OTHER VERMOUTH AND OTHR WINE OF FRSH GRAPES FLVRD
749	22	22060000	OTHER FERMENTED BEVERAGES (FOR EXAMPLE, CIDER, PERRY, MEAD); MIXTURES OF FERMENTED BEVERAGES AND NON-ALCOHOLIC BEVERAG NES
750	22	22071011	CONCENTRATES OF ALCHLC BVRGS-RECTIFIED SPIRIT
751	22	22071019	OTHER RECTIFIED SPIRIT
752	22	22071090	OTHR SPIRIT OF UNDENATRD ETHYL ALCHL
753	22	22072000	ETHYL ALCHL AND OTHR SPIRITS DENATURD OF ANYSTRUNGTH
754	22	22082011	BRANDY IN CONTAINERS HOLDING 2 LTR OR LESS
755	22	22082019	OTHER SPIRITS IN CONTAINERS HOLDING 2 LTR OR LESS
756	22	22082091	BRANDY IN CONTAINERS HOLDING MORE THAN 2 LTR
757	22	22082099	OTHER SPIRITS IN CONTAINERS HOLDING MORE THAN 2 LTR
758	22	22083011	BOURBON WHISKEY IN CONTAINERS HOLDING 2 LTR OR LESS

S.NO.	CHAPTER	HS CODE	DESCRIPTION
759	22	22083012	SCOTCH IN CONTAINERS HOLDING 2 LTR OR LESS
760	22	22083013	BLENDED WHISKEY IN CONTAINERS HOLDING 2 LITRE OR LESS
761	22	22083019	OTHER WHISKEY IN CONTAINERS HOLDING 2 LTR OR LESS
762	22	22083091	BOURBON WHISKEY IN CONTAINERS HOLDING MORE THAN 2 LTR
763	22	22083092	SCOTCH IN CONTAINERS HOLDING MORE THAN 2 LTR
764	22	22083093	BLENDED WHISKEY IN CONTAINERS HOLDING MORE THAN 2 LTR
765	22	22083099	OTHER WHISKEY IN CONTAINERS HOLDING MORE THAN 2 LTR
766	22	22084011	RUM IN CONTAINERS HOLDING 2 LTR OR LESS
767	22	22084012	TAFIA IN CONTAINERS HOLDING 2 LTR OR LESS
768	22	22084091	RUM IN CONTAINERS HOLDING MORE THAN 2 LTR
769	22	22084092	TAFIA IN CONTAINERS HOLDING MORE THAN 2 LTR
770	22	22085011	GIN IN CONTAINERS HOLDING 2 LTR OR LESS
771	22	22085012	GENEVA IN CONTAINERS HOLDING 2 LTR OR LESS
772	22	22085091	GIN IN CONTAINERS HOLDING MORE THAN 2 LTR
773	22	22085092	GENEVA IN CONTAINERS HOLDING MORE THAN 2 LTR
774	22	22086000	VODKA
775	22	22087011	LIQUEURS IN CONTAINERS HOLDING 2 LTR OR LESS
776	22	22087012	CORDIALS IN CONTAINERS HOLDING 2 LTR OR LESS
777	22	22087091	LIQUEURS IN CONTAINERS HOLDING MORE THAN 2 LTR
778	22	22087092	CORDIALS IN CONTAINERS HOLDING MORE THAN 2 LTR
779	22	22089011	TEQUILA IN CONTAINERS HOLDING 2 LTR OR LESS
780	22	22089019	OTHER IN CONTAINERS HOLDING 2 LTR OR LESS
781	22	22089091	TEQUILA IN CONTAINERS HOLDING MORE THAN 2 LTR
782	22	22089099	OTHER IN CONTAINERS HOLDING MORE THAN 2 LTR
783	22	22090010	BREWED VINEGAR
784	22	22090020	SYNTHETIC VINEGAR
785	22	22090090	OTHER VINEGRANDSUBSTITUTES OBTND FROM ACETICACID
786	23	23011010	MEAT MEALS AND PELLETS(INCL TANKAGE)
787	23	23011090	OTHER MEAT MEALSANDPELLETS (INCLUDING GREVES
788	23	23012011	POWDER FISH MEAL,UNFT FOR HUMAN CONSUMPTION
789	23	23012019	OTHER FISH,MEAL,UNFT FOR HUMAN CONSUMPTION
790	23	23012090	FLR MEALS ETC OF OTHR AQUATIC INVERTEBRATS
791	23	23021010	MAIZE BRAN
792	23	23021090	OTHR BY-PRDCTS FROM THE WORKING OF MAIZE BRAN
793	23	23023000	BRAN SHARPS AND OTHR RESIDUES OF WHEAT
794	23	23024000	BRAN SHARPSANDOTHR RESIDUES OF OTHR CEREALS

S.NO.	CHAPTER	HS CODE	DESCRIPTION
795	23	23025000	BRAN SHRPS AND OTHR RESDUS OF LEGMINUS PLNTS
796	23	23031000	RESDUS OF STARCH MNUFCTR AND SMLR RESIDUES
797	23	23032000	BEET-PULP BGSSE AND OTHR WAST OF SUGR MNFCTR
798	23	23033000	BREWING OR DISTILLING DREGS AND WASTE
799	23	23070000	WINE LEES ARGOL
800	29	29224220	MONOSODIUM GLUTAMATE (AZINAMOTO)
801	33	33011200	ESSENTIAL OILS OF ORANGE
802	33	33011300	ESSENTIAL OILS OF LEMON
803	33	33011990	OTHERS
804	33	33012400	ESSNTL OIL OF PEPPERMINT(MENTHA PIPERITA)
805	33	33012510	SPEARMINT OIL (EX-MENTHA SPICATA)
806	33	33012520	WATER-MINT OIL (EX-MENTHA AQUATIC)
807	33	33012530	HORSEMIN OIL (EX-MENTHA SYLVESTRIES)
808	33	33012540	BERGAMONT OIL (EX-MENTHA CITRATE)
809	33	33012590	OTHERS
810	33	33012911	ANISE OIL (ANISEED OIL)
811	33	33012917	CINNAMON BARK OIL
812	33	33012918	CINNAMON LEAF OIL
813	33	33012921	CLOVE LEAF/STEM OIL
814	33	33012922	CORIANDER SEED OIL
815	33	33012923	DILL OIL (ANETHUM OIL)
816	33	33012925	FENNEL SEED OIL
817	33	33012926	GINGER OIL
818	33	33012927	GINGER GRASS OIL
819	33	33012928	CLOVE BUD OIL
820	33	33012932	NUTMEG OIL
821	33	33012935	PEPPER OIL
822	33	33012936	PETITGRAIN OIL
823	33	33012945	CUMIN OIL
824	33	33012946	CELERY SEED OIL
825	33	33012947	GARLIC 0IL
826	33	33012948	PAPRIKA 0IL
827	33	33012949	TURMERIC OIL
828	33	33012950	SPICES OIL,N.E.S.
829	33	33012990	OTHERS
830	33	33013091	FLAVOURING ESSENCES, ALL TYPES, INCLUDING THOSE FOR LIQUORS (RESINOIDS)
831	33	33013099	OTHER RESINOIDS N.E.S.
832	33	33019011	FENNUGREEK OLEORESINS
833	33	33019012	GINGER OLEORESINS

S.NO.	CHAPTER	HS CODE	DESCRIPTION
834	33	33019013	PEPPER OLEORESINS
835	33	33019014	TURMERIC OLEORESINS
836	33	33019015	CARDAMOM OLEORESINS
837	33	33019016	CELERY SEED OLEORESINS
838	33	33019017	NUT MEG OLEORESINS
839	33	33019021	CLOVE OLEORESIN
840	33	33019022	CAPSICUM OLEORESINES
841	33	33019023	CORRIANDER OLEORESIN
842	33	33019024	CUMIN OLEORESIN
843	33	33019025	FENNEL OLEORESIN
844	33	33019029	OLEORESINES OF SPICES N.E.S.,
845	33	33019032	MUSTARD OIL AROMA
846	33	33019041	FLAVOURING ESSENCES, ALL TYPES, INCL THOSEFOR LIQUORS OBTAIN BY COLD ABSORPT OR MACR
847	33	33019049	OTHR CONC OF ESNL OILS IN FATS/FIXD/WAX OBTAINED BY COLD ABSORPTION OR MACERATION
848	33	33019051	FLAVOURING ESSENCES, ALL TYPES, INCL THOSEFOR LIQUORS (TERPENIC BY-PRODUCT)
849	33	33019059	OTHER TERPENIC BY-PRODUCT
850	33	33019060	AQUEOUS DISTILLATES OF ESSENTIAL OILS, NES
851	33	33019071	FLAVOURING ESSENCES, ALL TYPES, INCL THOSEFOR LIQUORS (AQUEOUS SOLUTIONS)
852	33	33019079	OTHER AQUEOUS SOLUTIONS OS ESSENTIAL OILS
853	33	33019090	OTHR CONC OF ESNL OILS IN FATS/FIXD/WAX LIKE TRPNC BYPRDCTS OF DETERPENATION OF ESNL OILS AQUS DISTLTS/SOLTN ESNL OL
854	33	33021010	SYNTHETIC FLAVOURING ESSENCES
855	33	33021090	OTHER MXTR OF ODORFRS SBSTNS OF A KIND USDKIND USD IN FOOD/DRINK INDUSTRIES
856	35	35011000	CASEIN CASEIN DERIVATIVES CASEIN GLUES
857	35	35019000	CASEINATE OTHER CASEIN DRVTS ANDCASEIN GLUES
858	35	35021100	DRIED (EGG ALBUMIN)
859	35	35021900	OTHER (EGG ALBUMIN)
860	35	35022000	MILK ALBUMIN INCLDNG CONCENTRATES OF TWO OR MORE WHEY PROTEINS
861	35	35029000	OTHER ALBUMINATES AND OTHER ALBUMIN DRVTVS
862	35	35030010	ISINGLASS
863	35	35030020	GELATIN EDIBLE N.E.S.
864	35	35040010	PEPTONE
865	35	35040091	ISOLATED SOYA PROTEIN

S.NO.	CHAPTER	HS CODE	DESCRIPTION
866	35	35040099	OTHR PEPTONES,THEIR DERIVATVS OTHR PROTEINAND NES/INCLD HIDE PWDR W/N CHRMD
867	35	35051010	ESTERIFIED STARCHES
868	35	35051090	OTHER DEXTRINS AND OTHER MODIFIED STARCHES
869	98	98051000	PROCESSED FOOD

M/o HEAVY INDUSTRIES[19]

S.NO.	CHAPTER	HS CODE	DESCRIPTION
1	40	40129041	TYRE FLAPS USED IN TWO/THREE WHEELER MOTORVEHICLES
2	68	68132010	BRAKE LINING AND PADS
3	68	68138100	BRAKE LININGS AND PADS
4	73	73201011	LEAF SPRING FOR MOTOR VEHICLES
5	73	73261910	OTHER ARTICLES FORGED OR STAMPED FOR AUTOMOBILES AND EARTH MOVING EQUIPMENTS
6	83	83012000	LOCKS OF A KIND USED FOR MOTOR VEHICLS
7	84	84021100	WTRTUBE BOILRS WTH A STM PRDCTN>45T/HR
8	84	84021200	WTRTUBE BOILRS WTH A STM PRDCTN<=45T/HR
9	84	84021910	FIRETBE,HORIZONTAL(LANCASHIRE)BOILERS
10	84	84021920	FIRETBE BOILERS,VERTICAL
11	84	84021990	OTHERS
12	84	84022000	SUPER-HEATED WATER BOILERS
13	84	84029010	PARTS OF FIRE TUBE BOILERS
14	84	84029020	PARTS OF WATER TUBE BOILERS
15	84	84029090	PARTS OF OTHR STEAM AND VAPOUR GNRTNG BOILRS
16	84	84031000	CENTRAL HEATNG BOILERS
17	84	84039000	PARTS OF CENTRAL HEATING BOILERS
18	84	84041000	AUXLRY PLNT USD WTH BOILRS OF 8402/8403
19	84	84042000	CONDENSERS FOR STEAM/OTHR VPR POWR UNITS
20	84	84049000	PARTS OF THE ITEMS OF 840410 AND 840420
21	84	84068100	OTHER TURBINES OF AN OUTPUT> 40 MW
22	84	84068200	OTHER TURBINES OF AN OUTPUT <= 40 MW
23	84	84069000	PARTS OF TURBINES
24	84	84073110	SPRK-IGNTN ENGINES FOR MOTOR CARS
25	84	84073210	SPRK-IGNTN ENGINES FOR MOTOR CARS
26	84	84073310	SPRK IGNTN ENGINES FOR MOTOR CARS
27	84	84073320	SPRK-IGNTN ENGINES FOR MOTOR CYCLES
28	84	84073410	SPRK-IGNTN ENGINES FOR MOTOR CARS
29	84	84079010	PETROL ENGINES
30	84	84079090	OTHERS
31	84	84082010	ENGNS OF CYLNDR CPCTY>50 CC BUT <=250 CC
32	84	84082020	ENGINES OF CYLNDR CPCTY>250 CC

[19] *The HS Codes pertaining to M/o Heavy Industries has been communicated by the Ministry vide OM No. 11-B-12024/34/2024-IC Cell (29146) dated 18th November 2024 enclosing with following OMs/ID Note:*

- *OM No. 9(3)/2019-HEI (E-20356) dated 19th June 2024.*
- *ID Note No. 12(85)/2018-AEI(Ptl) EComp No.:17954 dated 23rd June 2024.*
- *OM No. 16/1/2019-HE&MT dated 28th October 2024.*

S.NO.	CHAPTER	HS CODE	DESCRIPTION
33	84	84099111	VALVES,INLET AND EXHAUST
34	84	84099112	PISTONS
35	84	84099113	PISTON RINGS
36	84	84099114	PISTON ASSEMBLES
37	84	84099120	FUEL INJCTN EQPMNT EXCL INJCTN PUMPS
38	84	84099191	OTHER CMPONENT PARTS OF PETROL ENGINES FOR MOTOR VEHICLES
39	84	84099194	PARTS OF GAS ENGINES
40	84	84099911	VALVES,INLET AND EXHAUST
41	84	84099912	PISTONS
42	84	84099913	PISTON RINGS
43	84	84099914	PISTON ASSEMBLES
44	84	84099920	FUEL NOZZELES
45	84	84099930	FUEL INJECTN EQPMNT EXCL INJCTN PUMPS
46	84	84099941	COMPONENT PARTS FOR DIESEL ENGINES FOR MOTOR VEHICLES,N.E.S.
47	84	84101100	HYDRAULIC TURBINES AND WATER WHEELS OF A POWER NOT EXCEEDING 1000 KW
48	84	84101210	TURBNES ETC OF POWR>1000 KW BT<=5000 KW
49	84	84101220	TURBNES ETC OF POWR>5000 KW BT <=10000 KW
50	84	84101310	TURBNES ETC OF POWR>10000 KW BT <=30000 KW
51	84	84101320	TURBNES ETC OF POWR>30000 KW BT <=80000 KW
52	84	84101390	TURBINES ETC OF POWR>80000 KW
53	84	84109000	PARTS OF HYDRLIC TURBNES INCL REGULATORS
54	84	84118100	OTHR GAS TURBINES OF POWER <=5000 KW
55	84	84118210	GAS TURBNS OF POWER>5000 KW UP TO 15000 KW
56	84	84118220	GAS TURBINES OF POWER>15000 UP TO 30000 KW
57	84	84118230	GAS TURBINES OF POWER>30000 UP TO 60000 KW
58	84	84118240	GAS TURBINES OF POWER>60000 UPTO 90000 KW
59	84	84118250	GAS TURBINES OF POWER>90000 UPTO 115000 KW
60	84	84118260	GAS TURBINES OF POWER>115000 KW
61	84	84119900	PARTS OF OTHER GAS TURBINES
62	84	84122990	OTHERS
63	84	84128011	STATIONARY(LOCOMOTIVES) ENGINE AND MOTORS
64	84	84128019	OTHERS
65	84	84128030	WIND MILL,WIND TURBINE/ENGINE
66	84	84128090	OTHERS
67	84	84129010	PARTS OFSTEAM ENGINES INCRPRTNG BOILERS
68	84	84129020	PARTS OF OTHER STEAM ENGINES AND OTHER VAPOUR POWER UNITS NOT INCRPRTNG BOILRS

S.NO.	CHAPTER	HS CODE	DESCRIPTION
69	84	84129030	PRTS OF HYDRAULIC ENGINES AND MOTORS
70	84	84129090	PARTS OF OTHER ENGINES AND MOTORS
71	84	84133010	INJECTION PUMPS FOR DIESEL ENGINES
72	84	84137095	BOILER FEED PUMPS
73	84	84152010	AIR-CONDITIONING MACHINES OF A KIND USD FRBUSES
74	84	84152090	AIR-CONDITIONING MACHINES OF A KIND USD FRPERSONS, IN OTHER MOTOR VEHICLES
75	84	84194010	PETROLEUM REFINING AND DISTILLATION EQPMNT
76	84	84194020	DISTILLING APPARATUS
77	84	84194090	OTHERS
78	84	84198910	*PRESSURE VESSELS REACTORS,COLUMNS/TOWERS OR CHEMICAL STORAGE TANKS
79	84	84198911	PRESSURE VESSELS
80	84	84198919	OTHER
81	84	84198920	GLASS LINED EQUIPMENT
82	84	84198930	AUTO CLAVES OTHER THAN FOR COOKING OR HEATING FOOD N.E.S.
83	84	84198940	COOLNG TWRS/PLNTS FR DRCT COOLNG BY RECIRCULTD WATER
84	84	84198950	PASTEURIZERS
85	84	84198960	PLNT GRWTH CHMBRS/ROOMS AND TISSUE CLTRE CHMBRS/ROOMS WTH TEMP/HUMDTY/LIGHT CONTL
86	84	84198970	APPRTUS FR RPD HEATING SEMI-CONDCTR DEVCS,FR CHEMCL /PHYSCL VPOR DEPSN ON SEMI- CONDRWAFERS AND LCD SUBSTRATUS
87	84	84198980	VACUUM-VAPOUR PLANT FR DEPOSITING METALS
88	84	84198990	OTHERS
89	84	84212300	OIL/PRTL-FLTRS FR INTRNL CMBSTN ENGNS
90	84	84213100	INTAKE AIR FLTRS FR INTRNL CMBSTN ENGNS
91	84	84213910	AIR SEPRATRS FOR PROCSNG, SMLTNG OR REFNNGMINERALS, ORES OR METALS; AIR STRIPPER
92	84	84261100	OVERHEAD TRAVELLING CRANES ON FXD SUPPORT
93	84	84261200	MOBL LFTNG FRMS ON TYRS AND STRDL CARRIERS
94	84	84261900	OTHR(TRNSPRTR CRNS,GANTRY CRNS,BRDG CRNS)
95	84	84262000	TOWER CRANES
96	84	84263000	PORTAL/PEDESTAL JIB CRANES
97	84	84264100	OTHR MCHNRY OF HDG 8426,SLF-PRPLD ON TYRSN
98	84	84264900	OTHR MCHNRY OF HDG 8426,SLF-PRPLD
99	84	84269910	ROPEWAY AND TELPHERS
100	84	84269990	OTHERS
101	84	84279000	OTHER TRUCKS

S.NO.	CHAPTER	HS CODE	DESCRIPTION
102	84	84282011	CONVEYORS,BELT
103	84	84289090	OTHERS
104	84	84291110	ANGLE DOZERS
105	84	84291120	BULLDOZERS
106	84	84291910	ANGLE DOZERS
107	84	84291920	BULLDOZERS
108	84	84292000	GRADERS AND LEVELLERS
109	84	84293000	SCRAPERS
110	84	84294010	ROAD ROLLERS UPTO 5 TONNE CAPACITY
111	84	84294020	ROAD ROLLERS ABOVE 5 TONNE CAPACITY
112	84	84294030	TAMPING MACHINES
113	84	84295100	FRONT-END SHOVEL LOADERS
114	84	84295200	MCHNRY WTH A 360 DGR. RVLVNG SUPR-STRCTR
115	84	84295900	OTHER MCHNCL SHOVLS,EXCVTRS AND SHOVL LOADRS
116	84	84301010	PILE DRIVERS
117	84	84301020	PILE-EXTRACTORS
118	84	84302000	SNOW-PLOUGHS AND SNOW-BLOWERS
119	84	84303110	COAL MINING MACHINERY(COAL CUTTERS)
120	84	84303120	TUNNELING MACHINERY
121	84	84303190	OTHER(TONNELNG MACHINERY)SLF PROPEPLD
122	84	84303900	OTHR COAL/ROCK CUTTERS AND TUNLNG MCHNRY
123	84	84304110	TUBE WELL DRLLNG AND CORE DRLLNG MCHNRY
124	84	84304120	PETROLEUM AND GAS WELL DRILLING EQUIPMENT
125	84	84304130	ROCK DRLLNG MCHNRY(INCL DIAMOND DRILLNG)
126	84	84304190	OTHR SELF PROPLD BORING/SINKING MACHNERY
127	84	84304900	OTHR BORNG / SINKNG MACHINRY NT SELF-PRPLD
128	84	84305010	MINING MCHNRY,EXCL COAL MINING(CUTNG MCHN)
129	84	84305090	OTHERS
130	84	84312010	PRTS OF FORK LIFT TRUCKS
131	84	84314100	BUCKETS,SHOVELS GRABS AND GRIPS OF THE MACNRY OF HD 8426,8429/8430
132	84	84314200	BULLDOZER OR ANGLEDOZER BLADES
133	84	84314310	PRTS OF BORNG/SNKNG MCHNRY,SLF-PRPLD
134	84	84314390	PRTS OF BORNG/SNKNG MCHNRY,NOT SLF-PRPLD
135	84	84314910	PRTS OF ROAD RLLRS,MCHNCLY PRPLD
136	84	84314920	PRTS OF SHIPS DERRICKS AND CRANES
137	84	84314930	PRTS OF OTHR EXCVTNG,LVLNG,TMPNG AND EXCVTNGMCHNRY FR EARTH MNRL/ORES,SLF-PRPLD
138	84	84314940	PRTS OF PILE DRVR,SNOW PLOUGH,NT SLF-PRPLD
139	84	84314990	PRTS OF OTHR MACNRY OF HD 8426,8429,8430

S.NO.	CHAPTER	HS CODE	DESCRIPTION
140	84	84329010	PRTS OF AGRCLTRL MCHNRY FLLNG WTHN HDG NOS843210,843221,843229,843230 AND 843240
141	84	84329090	PARTS OF OTHER AGRICULTURAL AND HORTICULTURAL MACHINERY OF HDG NO 843280
142	84	84331110	MOWRS FR LAWNS,PRKS/SPRTS GRNDS,PWRD,WTH 3 HP OR MORE
143	84	84331190	OTHER PWRD MOWRS FR LAWNS,PRKS/SPRTS GRNDS
144	84	84336010	WINNOWING AND SIMILAR CLEANING MACHINES FOR SEED,GRAIN OR LEGUMINOUS VEGETABLES
145	84	84336020	EGG-GRADING AND OTHER GRADING MACHINES FORAGRICULTURAL PRODUCE
146	84	84339000	PARTS OF HRVESTNG,THRSHNG MACHINES ETC
147	84	84341000	MILKING MACHINES
148	84	84342000	DAIRY MACHINERY
149	84	84349010	PARTS OF MILKING MACHINERY
150	84	84349020	PARTS OF DAIRY MACHINERY
151	84	84351000	MACHINERY USED IN MANUFACTURE OF WINE,CIDER,FRUIT JUICES/SMLR BVRGS
152	84	84359000	PARTS OF MACHINARIES OF SUB HD 843510
153	84	84361000	MCHNRY FR PRPRNG ANML FEEDNG STUFFS
154	84	84362100	POULTRY INCUBATORS AND BROODERS
155	84	84362900	OTHR POULTRY-KEEPING MACHINERY
156	84	84368010	GRMNTN PLNT FTD WTH MCHNCL/THRML EQPMNT
157	84	84368090	OTHRS(INCL BEE-KEEPNG MACHINERY)
158	84	84369100	PARTS OF POULTRY-KEEPING MACHINERY/ POULTRYINCUBATORS AND BROODERS
159	84	84369900	PARTS OF OTHR AGRICULTUTAL,HORTICULTURAL ANDFORESTRY MACHINE INCL GERMINATION OF PLANT
160	84	84371000	MACHINES FOR CLEANING,SORTING OR GRADING SEED,GRAIN OR DRIED LEGUMINOUS VEGETABLES
161	84	84378010	FLOUR MILL MACHINERY
162	84	84378020	RICE MILL MACHINERY
163	84	84378090	MCHNRY USD IN BREAD GRAIN MLNG INDUSTRY,AND OTHR MCHNRY(EXCL FARM-TYPE MCHNRY FR WRKNGOF CERELS/DRIED LEGUMINOUS,N.
164	84	84379010	PARTS OF FLOUR MILL MACHINERY
165	84	84379020	PARTS OF RICE MILL MACHINERY
166	84	84379090	PRTS OF OTHR MCHNRY OF HDG NO 8437
167	84	84381020	MCHNRY FR MNFCTR OF MACARONI/SMLR PRDCTS
168	84	84382000	MACHINERY FOR THE MANUFACTURE OF CONFECTIONERY,COCOA OR CHOCOLATE

S.NO.	CHAPTER	HS CODE	DESCRIPTION
169	84	84383010	SUGAR CRANE CRUSHERS
170	84	84383090	SUGAR MANUFACTURING MCHNRY(EXCL CNTRFGS)
171	84	84384000	BREWERY MACHINERY
172	84	84385000	MCHNRY FOR PRPRTN OF MEAT/POULTRY
173	84	84386000	MCHNRY FR PRPRTN OF FRUITS,NUTS/VGTBLS
174	84	84388010	AUXILIARY EQPMNTS FR EXTRUSION COOKNG PLNT
175	84	84388020	MCHINERY FOR PRODUCTION OF SOYAMILK OR OTHER SOYA PRODUCTS(EXCEPT SOYA OIL)
176	84	84388030	DIFFUSING MACHINES (DIFFUSORS)
177	84	84388040	TEA LEAF ROLLING OR CUTTING MACHINE
178	84	84388090	OTHERS
179	84	84389010	PARTS OF SUGAR MANUFACTURING MACHINERY
180	84	84389090	PARTS OF OTHR FOOD PROCESSING MACHINERY
181	84	84401010	WIRE STITCHING MACHINERY, SINGLE HEADED FOR BOOK-BINDNG
182	84	84401090	OTHER BOOK-BINDNG MCHNRY
183	84	84409000	PARTS OF BK-BNDING MACHNRY AND BK-SWNG MCHNS
184	84	84411010	PAPER CUTTING MACHINES WITHOUT AUTOMATIC PROGRAMMES
185	84	84411090	OTHER CUTTING MACHINES
186	84	84412000	MCHNS FR MKNG BAGS,SACKS/ENVELOPS
187	84	84413000	MCHNS FR MKNG CARTONS,BOXES,CASES,TUBES, DRUMS/SMLR CONTNRS,OTHR THAN BY MOULDING
188	84	84425010	IMPRESSED BLOCKS AND MATRICES,PRINTING BLOCKS,PLATES AND CYLINDERS
189	84	84425020	LITHOGRAPHIC PLATES
190	84	84425031	PLATE, BLOCK AND CYLINDER FOR TEXTILE PRINTING MACHINE
191	84	84425039	OTHER PRNTNG CMPNTS
192	84	84425040	PRINTING TYPE
193	84	84425050	HGHLY PLSHD ZINC SHETS FR MKNG PRCS BLCKS
194	84	84425090	OTHERS
195	84	84431100	OFFSET PRINTING MACHINERY-REEL FED
196	84	84431200	OFFSET PRINTING MACHINERY-SHEET FED, OFFICE TYPE(SHEET SIZE NT EXCDNG 22X36 CM)
197	84	84431300	OTHER OFFSET PRINTING MACHINERY
198	84	84431400	LETTERPRESS PRINTING MCHNRY-REEL FED
199	84	84431500	OTR LTTRPRS PRNTNG MCHNRY EXCL FLXOGRPHC
200	84	84431600	FLEXOGRAPHIC PRINTING MACHINERY
201	84	84431700	GRAVURE PRINTING MACHINERY
202	84	84431910	FLAT BED PRINTING PRESSES MACHNRY

S.NO.	CHAPTER	HS CODE	DESCRIPTION
203	84	84431920	MACHNRY FOR PLATEN PRINTING PRESSES,N.E.S.
204	84	84431930	MACHINERY FOR PROOF PRESSES
205	84	84431941	MACHINERY FOR PRINTING REPETITIVE WORD OR DESIGN OR COLOUR ON COTTON TEXTILES
206	84	84431949	OTHER MACHINERY FOR PRINTING REPETITIVE WORD OR DESIGN OR COLOUR
207	84	84431990	OTHER
208	84	84439100	PARTS AND ACCESSORIES OF PRINTING MACHINERY USED FOR PRINTING BY MEANS OF PLATES, CYLINDERS AND OTHER PRINTING
209	84	84440010	MCHNS FR EXTRDNG MAN-MADE TXTL MTRLS
210	84	84440090	OTHERS
211	84	84451110	COTTON CARDING MACHINES
212	84	84451190	OTHERS
213	84	84451210	COTTON COMBING MACHINES
214	84	84451290	OTHERS
215	84	84451300	DRAWING OR ROVING MACHINES
216	84	84451910	CTN PRCSSNG MCHNS (INCL CTN GNNG MCHN)
217	84	84451920	JUTE FIBRE PROCESSING MACHINES
218	84	84451930	REGNRTD FIBRS AND SYNTHTC FBRS PRCSNG MCHNS
219	84	84451940	SILK PROCESSING MACHINES
220	84	84451950	WOOL PROCESSING MACHINES
221	84	84451960	BLOWROOM MACHINES
222	84	84451990	OTHERS
223	84	84452011	COTTON SPINNING DRAWING FRAMES
224	84	84452012	COTTON SPINNING INTER-MEDIATE FRAMES
225	84	84452013	COTTON SPINNING RING FRAMES
226	84	84452014	COTTON SPINNING ROVING FRAMES
227	84	84452019	COTTON SPINNING MACHINES,N.E.S.
228	84	84452020	JUTE FIBRES SPINNING MACHINES
229	84	84452030	REGNRTD FIBRES AND SYNTHTC FIBRS SPNG MCHNS
230	84	84452040	SILK FIBRES SPINNING MACHINES
231	84	84452050	WOOL SPINNING MACHINES
232	84	84452090	OTHER TXTL FBRS SPNG MCHNS
233	84	84453011	COTTON SPINNING DOUBLNG FRAMES
234	84	84453019	OTHER TXTL DOUBLNG/TWISTNG MCHNS
235	84	84453020	OTHR TXTL FIBRES DOUBLNG/TWISTNG MCHNS
236	84	84453030	JUTE FIBRS DOUBLNG/TWISTNG MCHNS
237	84	84453040	SILK FIBRE DOUBLING/TWISTING MACHINES
238	84	84453050	WOOL DOUBLING/TWISTING MACHINES

S.NO.	CHAPTER	HS CODE	DESCRIPTION
239	84	84453090	OTHR TXTL FIBRES DOUBLNG/TWISTNG MCHNS
240	84	84454010	COTTON YARN WNDNG(INCL WEFT-WNDNG) OR REELING MACHINES,AUTOMATIC OR OTHERWISE
241	84	84454020	JUTE FIBRS RELNG(INCL WFT-WNDNG)MCHNS
242	84	84454030	REGENERATED FIBRS AND SYNTHTC FIBRS REELNG (INCLUDING WFT-WNDNG)MCHNS
243	84	84454040	SILK FIBRS REELNG(INCL WFT-WNDNG)MCHNS
244	84	84454050	WOOL REELNG(INCL WFT-WNDNG)MCHNS
245	84	84454090	OTHR TXTL FBRS WINDING AND REELING MACHINES
246	84	84459000	OTHER TEXTILE MACHINES OF HDG 8445
247	84	84461011	COTN WEAVNG MCHNS AUTMTC,POWERLOOM
248	84	84461012	COTN WEAVNG MCHNS PLAIN,POWERLOOM
249	84	84461019	OTHER COTTON WEAVING MACHINES
250	84	84461090	OTHERS
251	84	84462110	COTTON WEAVING MCAHINES,AUTOMATIC
252	84	84462190	OTHERS
253	84	84462910	OTHER1COTTON WEAVING MACHINES
254	84	84462990	OTHERS
255	84	84463011	COTN WEAVING MCHNS AUTOMATIC,POWERLOOM
256	84	84463012	COTN WEAVING MACHINES PLAIN,POWERLOOM
257	84	84463019	OTHER1COTTON WEAVING MACHINES
258	84	84463090	OTHERS
259	84	84471111	HAND-KNITTING MACHINES FOR WOOL
260	84	84471119	OTHER WOOL KNITTING MACHINES
261	84	84471120	COTTON HOSIERY MACHINES
262	84	84471190	KNITTING MACHINES,N.E.S.
263	84	84471211	HAND KNITTING MACHINES FOR WOOL
264	84	84471219	OTHER WOOL KNITING MACHINES
265	84	84471220	COTTON HOSIERY MACHINES
266	84	84471290	OTHER WOOL KNITING MACHINES
267	84	84472010	HAND KNITTING MACHINES FOR WOOL
268	84	84472020	OTHER WOOL KNITTING MACHINES
269	84	84472030	COTTON HOSIRY MACHINES
270	84	84472090	KNITTING MACHINES,N.E.S.
271	84	84479010	MACHINES FOR MANUFACTURE OF TULLE AND LACE
272	84	84479020	MACHINES FOR MAKING EMBROIDERY
273	84	84479030	OTHER MACHINES
274	84	84481110	JACQUARDS AND HARNESS LINNER CARDS FOR COTTON TEXTILE MACHINERY

S.NO.	CHAPTER	HS CODE	DESCRIPTION
275	84	84481190	OTHER(E.G.CARD REDUCING,COPYING,PUNCHING OR ASSEMBLING MCHNS FR USE THEREWITH
276	84	84481900	0THERS
277	84	84482000	PRTS AND ACCSSRS OF MCHNS OF HDG NO.8444/OF THEIR AUXLRY MCHNRY
278	84	84483100	CARD CLOTHING
279	84	84483210	PRTS AND ACCSSRS FOR COTN PRCSNG MCHNS
280	84	84483220	PRTS AND ACCSSRS FOR JUTE PRCSNG MCHNS
281	84	84483230	PRTS AND ACCSSRS FOR SLK AND MANMADE(RGNRTD AND SYNTHETIC)FIBRES PRCSNG MCHNS
282	84	84483240	PRTS AND ACCSSRS FOR WOOL PRCSNG MCHNS
283	84	84483290	PRTS AND ACCSSRS FOR OTHR TXTL FIBRS PROCESSING MACHINES
284	84	84483310	SPNDLS ETC FR COTN SPNG MCHNS
285	84	84483320	SPNDLS ETC FR JUTE SPNG MCHNS
286	84	84483330	SPNDLS ETC FR SLK AND MAN-MADE(RGNRTD AND SYNTHTC)FBR SPNG MCHNS
287	84	84483340	SPNDLS ETC FR WOOL SPNG MCHNS
288	84	84483390	SPNDLS ETC FR OTHR TXTL FBRS SPNG MCHNS
289	84	84483910	C0MBS F0R C0TT0N TEXTILE MACHINERY
290	84	84483920	GILLS FOR GILL B0XES
291	84	84483990	0THERS
292	84	84484210	HEALDS AND REEDS (EXCL WIRE HEALDS) FOR COTTON MACHNRY
293	84	84484220	HEALDS,WIRE
294	84	84484290	HEALDS AND HEALD LIFTERS, N.E.S.
295	84	84484910	PARTS OF COTTON WEAVING MACHINERY
296	84	84484920	OTHR PRTS OF JUTE WEAVING MACHINERY
297	84	84484930	OTHR PRTS OF SLKANDMNMD FIBRS WEAVING MCHNRY
298	84	84484940	OTHR PARTS OF WOOL WEAVING MACHINERY
299	84	84484950	OTHR PRTS OF OTHR TXTL FIBRS MACHINERY
300	84	84484990	OTHR PRTS AND ACCSSRS OF OTHER WEAVING MCHNS
301	84	84485110	SNKRS,NEDL ETC. OF COTTON HOSIERY MCHNS
302	84	84485120	SNKRS,NEDL ETC. OF WOOL KNITTING MACHINES
303	84	84485130	SNKRS,NEDL ETC. OF MACHINES FOR TULLE, LAC
304	84	84485190	SNKRS,NEDL ETC. OF OTHER TXTL MACHINERY
305	84	84485900	OTHR PRTS AND ACCSSRS OF MCHNS OF HDG 8447
306	84	84490010	MCHNRY FR MNFCTR OF FNSHNG OF FELT IN PIECE/IN SHAPES(INCL FELT HAT-MKNG MCHNS ANDHAT MKNG BLOCKS)
307	84	84490090	OTHER MACHINERY OF HEADING 8449

S.NO.	CHAPTER	HS CODE	DESCRIPTION
308	84	84511010	DRY CLNING MCHNS FOR COTTON TEXTILE
309	84	84511090	DRY CLNING MCHNS FOR OTHER TEXTILE
310	84	84514011	BLEACHING MACHINERY FOR COTTON TEXTILES
311	84	84514019	BLEACHING MACHINERY FOR OTHER TEXTILES
312	84	84514021	DYEING MACHINERY FOR COTTON TEXTILES
313	84	84514029	DYEING MACHINERY FOR OTHER TEXTILE
314	84	84514091	MCHNS FR WSHNG AND CLNG OF WOOLLEN TEXTILES
315	84	84514099	OTHR WASHING,CLEANING AND DRYING MACHINES
316	84	84515000	MACHINES FOR REELING,UNREELING,FOLDING CUTTING OR PINKING TEXTILE FABRICS
317	84	84518011	SIZNG AND DRSSNG MCHNS FR COTN TXTLS
318	84	84518019	SIZNG AND DRSSNG MCHNS FR OTHR TXTLS
319	84	84518021	FINSHNG MCHNS FR CTNG/IMPRGNTNG YRN/FBRCS
320	84	84518022	FINSHNG MCHNS FR COTN TXTLS
321	84	84518029	FINSHNG MCHNS FR OTHR TXTLS
322	84	84518090	OTHER MACHINERY OF HDG 8451
323	84	84519000	PARTS OF THE MACHINES OF HDG 8451
324	84	84561100	MCHN-TOLLS FR WRKNG ANY MATRL BY RMVL OF MATRL OPERATED BY LASER
325	84	84561200	OPERATED BY OTHER LIGHT OR PHOTON BEAM PROCESSES
326	84	84562000	MCHN-TOOLS OPRTD BY ULTRASONIC PROCESSES
327	84	84563000	MCHN-TOOLS OPRTD BY ELCTRO-DSCHRG PRCESS
328	84	84564000	MCHN-TOLLS FR WRKNG ANY MATRL BY RMVL OF MATRL OPERATED BY PLASMA ARC PROCESSES
329	84	84565000	WATER-JET CUTTING MACHINES
330	84	84569010	OTHR MACHINE-TOOLS FR DRY-ETCHNG PATTRNS ON SEMICNODUCTOR MATERIALS
331	84	84569020	ELECTRO-CHEMICAL MACHINES
332	84	84569090	OTHERS
333	84	84571010	MACHINING CENTRES HORIZONTAL
334	84	84571020	MACHINING CENTRES - VERTICAL
335	84	84572010	UNIT HEAD BORING
336	84	84572020	UNIT HEAD DRILLING
337	84	84572090	OTHER UNIT CNSTRCTN MACHINS ,SINGL STATION
338	84	84573010	ROTARY TYPE MULTY-STATION TRANSFER MCHNES
339	84	84573020	IN-LINE TYPE MULTI-STATION TRANSFER MCHNS
340	84	84573090	OTHER MULTI-STATION TRANSFER MACHINES
341	84	84581100	HORIZONTAL LATHES,NUMERICALLY CONTROLLED
342	84	84581911	AUTMTC,SNGL SPNDL HORZNTL BAR,SWISS TYPE
343	84	84581912	AUTMTC,SNGL SPNDL,BAR SLIDNG HEAD TYPE

S.NO.	CHAPTER	HS CODE	DESCRIPTION
344	84	84581913	AUTMTC,SNGL SPINDLE HORIZONTAL CHUCKING
345	84	84581919	OTHER AUTMTC,SNGL SPNDL HORZNTL LATHES
346	84	84581990	OTHER HORIZONTAL LATHES
347	84	84589100	OTHER NUMERICALLY CONTROLLED LATHES
348	84	84589910	AUTOMATIC, MULTI-SPINDLE BAR
349	84	84589920	AUTOMATIC,MULTI-SPINDLE CHUCKING
350	84	84589931	CAPSTANS
351	84	84589932	TURRETS
352	84	84589933	CAPSTAN AND TURRET COMBINATION
353	84	84589934	COPYING LATHES
354	84	84589935	MULTI-TOOL AND PRODUCTION
355	84	84589941	CRANK SHAFT
356	84	84589942	RELIEVING
357	84	84589943	WHEEL AND AXLE
358	84	84589951	CENTRE LATHES, TOOL-ROOM TYPE
359	84	84589959	CENTRE LATHES,OTHERS
360	84	84589990	ALL OTHER LATHES EXCL CENTRE LATHES
361	84	84591000	WAY-TYPE UNIT HEAD MACHINES
362	84	84592100	DRILLING MCHNS, NUMERICALLY CONTROLLED
363	84	84592910	BENCH AND PILLER
364	84	84592920	PILLAR OR COLUMNS,MULTI-SPINDLE
365	84	84592930	RADIAL
366	84	84592940	DEEP HOLE
367	84	84592950	MULTI HEAD DRILLING MACHINES
368	84	84592990	OTHERS
369	84	84593100	BORING-MILLING MCHNS,NUMRCLY CNTRLLD
370	84	84593910	VERTICAL TRNING OR BORING
371	84	84593990	OTHERS
372	84	84594110	JIG BORING MACHINES, HORIZONTAL
373	84	84594120	FINE BORING MACHINES, HORIZONTAL
374	84	84594130	FINE BORING MACHINES, VERTICAL
375	84	84594190	OTHER
376	84	84594910	JIG BORING MACHINES, HORIZONTAL
377	84	84594920	FINE BORING MACHINES, HORIZONTAL
378	84	84594930	FINE BORING MACHINES, VERTICAL
379	84	84594990	OTHER
380	84	84595110	HORIZONTAL
381	84	84595120	VERTICAL
382	84	84595130	UNIVERSAL
383	84	84595190	OTHER NUMRCLY CNTRLD KNEE-TP MILLNG MACHNS

S.NO.	CHAPTER	HS CODE	DESCRIPTION
384	84	84595910	HORIZONTAL
385	84	84595920	VERTICAL
386	84	84595930	UNIVERSAL
387	84	84595940	RAM TYPE
388	84	84595950	DIE-SINKING OR PANTOGRAPH
389	84	84595990	OTHERS
390	84	84596110	PIONO MILLING
391	84	84596190	OTHERS
392	84	84596910	BED TYPE, HORIZONTAL
393	84	84596920	BED TYPE,VERTICLE
394	84	84596930	PIANO MILLING, SINGLE COLUMN
395	84	84596940	PLANO MILLING,DOUBLE COLUMN
396	84	84596990	OTHERS
397	84	84597010	THREADING MACHINES
398	84	84597020	TAPING MACHINES
399	84	84601200	FLAT-SURFACE GRINDING MACHINES NUMERICALLY CONTROLLED
400	84	84601900	OTHER FLAT-SURFACE GRINDING MACHINES
401	84	84602200	CENTRELESS GRINDING MACHINES, NUMERICALLY CONTROLLED
402	84	84602300	OTHER CYLINDRICAL GRINDING MACHINES, NUMERICALLY CONTROLLED
403	84	84602400	OTHER, NUMERICALLY CONTROLLED
404	84	84602910	CYLINDRICAL GRINDERS
405	84	84602920	INTERNAL GRINDERS
406	84	84602930	CENTRELESS GRINDERS
407	84	84602940	PROFILE GRINDERS
408	84	84602990	OTHER
409	84	84603100	NUMERICALLY CONTROLLED SHARPENING(TOOL/ CUTTER GRINDING MACHINES)
410	84	84603910	GRINDER,TOOL/CUTTER
411	84	84603990	OTHERS
412	84	84604011	HONING,VERTICAL,SINGLE SPINDLE
413	84	84604012	HONING,VERTICAL,MULTI SPINDLE
414	84	84604013	HONING, HORIZONTAL
415	84	84604019	OTHR HONING MACHINES
416	84	84604020	LAPPING MACHINES
417	84	84609010	POLISHING AND BAFFING MACHINES
418	84	84609090	OTHERS
419	84	84612011	DIE AND PUNCH SHAPING MACINES

S.NO.	CHAPTER	HS CODE	DESCRIPTION
420	84	84612019	OTHER SHAPING MACHINES
421	84	84612020	SLOTTING MACHINES EXCL FOR GEARS
422	84	84613010	VERTICAL BROACHING MACHINES
423	84	84613020	HORIZANTAL BROACHING MACHINES
424	84	84613090	OTHER BROACHING MACHINES
425	84	84614011	GEAR CUTTING BEVEL
426	84	84614012	GEAR CUTNG SPRL BEVEL AND/OR HYPOID
427	84	84614013	GEAR SLOTTER/PLANER FORMD CUTTR TYPE
428	84	84614014	GEAR MILLNG FORMD DISC CUTTR TYPE
429	84	84614019	GEAR CUTNG AND GNRTNG MCHNS N.E.S.
430	84	84614021	GEAR GRNDR SINGLE/DOUBLE WHEEL DISC TYPE
431	84	84614022	GEAR GRINDER,FORMED WHEEL
432	84	84614023	GEAR SHAVER
433	84	84614024	GEAR TOOTH,ROUNDING,CHMFRNG/BURRNG
434	84	84614025	GEAR SHAPER,SPUR AND HELICAL
435	84	84614026	GEAR HOBBER,SPUR AND HELICAL
436	84	84614029	OTHR GEAR FINISHING MACHINES
437	84	84615011	BAND SAW,HORIZONTAL
438	84	84615012	BAND SAW,VERTICAL
439	84	84615013	CIRCULAR SAW,COLD
440	84	84615014	CIRCUALR SAW,HOT
441	84	84615015	HACK SAW
442	84	84615019	OTHER SAWING MACHINES
443	84	84615021	ABRASIVE WHEEL CUTTING-OFF MACHINES
444	84	84615029	OTHER CUTTING-OFF MACHINES
445	84	84619000	0THER MACHINE TOOLS OF HDG NO 8461
446	84	84631010	WIRE AND METAL RIBBON DRAWING MACHINES
447	84	84631020	WIRE MAKING MACHINES
448	84	84631030	TUBE DRAWING MACHINES
449	84	84631090	OTHERS
450	84	84632000	THREAD ROLLING MACHINES
451	84	84633010	WIRE GRILL OR KNITTING MACHINE
452	84	84633020	SPRING COILING
453	84	84633030	CHAIN MAKING
454	84	84633040	NAIL-MAKING MACHINE
455	84	84639010	RIVETING MACHINES(EXCL PORTABLE HAND)
456	84	84639020	STRIP PROFILING
457	84	84639030	SEAMING MACHINE (E.G. FOR CANS)
458	84	84639090	OTHERS
459	84	84641010	GRANITE CUTTING MACHINES,EQUIPMENT ETC

S.NO.	CHAPTER	HS CODE	DESCRIPTION
460	84	84641090	OTHER SAWING MACHINES
461	84	84642000	GRNDNG/PLSHNG MCHNS WRKING STONE ETC
462	84	84649000	OTHER MACHINE-TOOLS OF HD 8464
463	84	84661010	TOOL HOLDERS OF ANY TYPE OF TOOL OR MACHINE TOOLS FOR WORKING IN THE HAND
464	84	84661020	SELF-OPENING DIEHEADS
465	84	84662000	WORK HOLDERS
466	84	84663010	CHUCKS,MCHNCL/PNEUMATIC
467	84	84663020	JIGS AND FIXTURES FR MACHINE-TOOLS
468	84	84663090	OTHERS
469	84	84669100	PRTS AND ACCSSRS FOR MCHNS OF HDG NO. 8464
470	84	84669200	PRTS AND ACCSSRS FR MCHNS OF HDG NO.8465
471	84	84669310	PRTS AND ACCESSORIES OF MACHINE-TOOLS,FOR WRKNG METALS
472	84	84669390	OTHR PRTS ACCSSRS, ATTCHMNT FR MCHN-TOOL
473	84	84669400	PRTS AND ACCSSRS FR HDG NO.8462/8463
474	84	84741090	SORTNG,SCRNG,SEPARTN,WASHNG MACHINES OF OTHER MINERAL SUBSTANCES
475	84	84742090	OTHER CRUSHNG/GRINDNG MACHNS
476	84	84743110	CONCRETE MIXERS
477	84	84771000	INJECTION-MOULDING MACHINES
478	84	84772000	EXTRUDERS
479	84	84773000	BLOW MOULDING MACHINES
480	84	84774000	VACUUM MOULDNG MCHN AND OTHR THRMFRMNG MCHNS
481	84	84775100	MCHNRY FR MOULDNG/RETREADNG PNEUMTC TYPES OR FR MOULDNG/OTHERWSE FORMNG INNR TUBES
482	84	84775900	OTHER MACHINERY FR MOULDNG/OTHRWSE FORMNG
483	84	84778010	MACHINERY FOR MAKING RUBBER GOODS
484	84	84778090	OTHER MACHINERY FOR WORKNG RBR/PLASTIC
485	84	84779000	PARTS OF MACHNS OF WORKING RBR/PLASTIC
486	84	84781010	CIGAR MAKING MACHINERY(INCL MACHINES EQUIPPED WITH AUXILIARY PACKAGING DEVICE)
487	84	84791000	MCHNRY FR PUBLIC WRKS,BUILDNG/THE LIKE
488	84	84798200	MXNG,KNEADNG,CRUSHNG,GRNDNG,SCRENG, SIFTNG,HOMOGENSNG,EMULSIFYNG/STIRRNG MCHNS
489	84	84798999	OTHER
490	84	84799010	PRTS OF MCHNS FR PUBLC WRKS,BUILDNG AND LIKE
491	84	84799020	PARTS OF THE MACHINES FOR THE ANIMAL AND VEGETABLE FATS AND OIL INDUSTRY

S.NO.	CHAPTER	HS CODE	DESCRIPTION
492	84	84799090	PRTS OF OTHR MCHNRY AND MCHNCL APPLNCS,HVNG INDVDL FUNCTNS
493	84	84804100	INJCTN/CMPRSN TYPE MOULDS FR MTL/MTL CRBD
494	84	84804900	OTHR MOULDS FR METAL/METAL CARBIDES
495	84	84807100	INJCTN/CMPRSN TYPE MOULDS FR RUBBR/PLSTCS
496	84	84807900	OTHR MOULDS FOR RUBBER/PLASTICS
497	84	84831091	CRANK SHAFT FOR ENGINES OF HEADING 8407
498	84	84831092	CRANK SHAFT FOR ENGINES OF HEADING 8408
499	84	84834000	GEARS AND GEARNG,EXCL TOOTHD WHEELS,TRNSMSN ELMNTS PRSNTD SEPRTLY;BALL SCRWS;GEAR BOXSAND SPEED CHNGRS,INCL TORQUE C
500	84	84839000	PARTS OF THE ITEMS OF HDG 8483
501	85	85013120	D.C.GENERATORS
502	85	85013220	D.C.GENERATORS
503	85	85013320	D.C.GENERATORS
504	85	85013410	D.C.MOTRS AND DC GENRTRS OF AN OUTPUT EXCEEDING 375 KW BUT NT EXCDNG 1000KW
505	85	85013420	D.C.MTRS AND DCGENERATORS OF AN OUTPUT EXCDNG 1000 KW BUT NT EXCDNG 2000 KW
506	85	85013430	D.C.MTRS AND DC GENERATORS OF AN OUTPUT EXCDNG 2000KW BUT NT EXCDNG 5000 KW
507	85	85013440	D.C.MTRS DC GENERATORS OF AN OUTPUT EXCDNG 5000 KW BUT NT EXCDNG 10000 KW
508	85	85013450	D.C.MTRS DC GENERATORS OF AN OUTPUT EXCEEDING 10000 KW
509	85	85015390	OTHER TYPES OF A.C. MOTORS
510	85	85016100	AC GENERTRS (ALTERNATORS) OF AN OUTPUT NOT EXCEEDING 75KVA
511	85	85016200	AC GENERATORS (ALTERNATORS) OF AN OUTPUT EXCEEDING 75KVA BUT NOT EXCEEDING 375KVA
512	85	85016300	A.C.GENRTRS(ALTRNTRS)OF AN OUTPUT EXCDNG 375 KVA BUT NT EXCDNG 750 KVA
513	85	85016410	AC GENERATORS(ALTERNTRS) OF AN OUTPUT >750 KVA BUT<=2000 KVA
514	85	85016420	AC GENERATORS(ALTERNTRS) OF AN OUTPUT >2000 KVA BUT <=5000 KVA
515	85	85016430	AC GENERATORS (ALTERNATORS) OF AN OUTPUT >5000KVA BUT <=15000KVA
516	85	85016440	AC GENERATORS(ALTERNTRS) OF AN OUTPUT > 15000 KVA BUT <=37500 KVA

S.NO.	CHAPTER	HS CODE	DESCRIPTION
517	85	85016450	AC GENERATORS(ALTERNATRS)OF AN OUTPUT > 37,500 KVA <= 75,000 KVA
518	85	85016460	AC GENERATORS(ALTERNATRS)OF AN OUTPUT > 75000 KVA BUT<=137500 KVA
519	85	85016470	AC GENERATORS (ALTERNATRS)OF AN OUTPUT >137500 KVA BUT <=312500 KVA
520	85	85016480	AC GENERATORS(ALTRNTRS)OF AN OUTPUT> 312500 KVA
521	85	85017100	PHOTOVOLTAIC DC GENERATORS OF AN OUTPUT NOT EXCEEDING 50 W
522	85	85017200	PHOTOVOLTAIC DC GENERATORS OF AN OUTPUT EXCEEDING 50 W
523	85	85018000	PHOTOVOLTAIC AC GENERATORS
524	85	85021100	GENRTNG SETS WTH CMPRSSN IGNTN INTRNL CMBSTN PSTN ENGNS(DIESL/SEMI-DIESL ENGNS) OF AN OUTPUT NT EXCDNG 75 KVA
525	85	85021200	GENRTNG SETS WTH CMPRSSN IGNTN INTRNL CMBSTN PSTN ENGNS(DSL/SEMI-DSL ENGNS)OF AN OUTPUT >75 KVA BUT<=375 KVA
526	85	85021310	GENARTING SETS WITH DIESEL ENGINES WITH AN OUTPUT EXCDNG 375 KVA AND UPTO 1000 KVA
527	85	85021320	GENERATING SETS WITH DIESEL ENGINES WITH AN OUTPUT EXCDNG 1000 KVA AND UPTO 1500 KVA
528	85	85021330	GENERATING SETS WITH DIESEL ENGINE OF AN OUTPUT EXCDNG 1500KVA AND UPTO 2000 KVA
529	85	85021340	GENERATING SETS WITH DIESEL ENGINE OF AN OUTPUT EXCDNG 2000KVA AND UPTO 5000 KVA
530	85	85021350	GENERATING SETS WITH A DIESEL ENGINE OF ANOUTPUT EXCDNG 5000KVA AND UPTO 10000KVA
531	85	85021360	GENERATING SETS WITH A DIESEL ENGINE OF ANOUTPUT EXCDNG 10000 KVA
532	85	85022010	ELECTRIC PORTABLE GENERATORS OF AN OUTPUT NOT EXCEEDING 3.5 KVA
533	85	85022090	OTHER GENRTNG SETS WTH SPARK IGNITION
534	85	85023100	OTHR GENERATING SETS; WIND POWERED
535	85	85023910	COMPLETE GENRTNG SETS WTH STEAM ENGINES
536	85	85023920	COMPLETE GENRTNG SETS WTH WATR TURBINES
537	85	85023990	COMPLETE GENERATING SETS N.E.S.
538	85	85024000	ELECTRIC ROTARY CONVERTERS
539	85	85030010	PARTS OF GENERATORS(AC/DC)
540	85	85030090	PARTS OF OTHR ROTATING ELECTRC PLANTS

S.NO.	CHAPTER	HS CODE	DESCRIPTION
541	85	85042100	LQD DIELECTRC TRNSFRMRS HVNG A PWR HNDLNG CAPACITY NT EXCDNG 650 KVA
542	85	85042200	LQD DIELECTRC TRNSFRMRS HVNG A PWR HNDLNG CAPACITY>650 KVA BUT<=10000 KVA
543	85	85042310	LQD DIELECTRC TRNSFRMRS HVNG A PWR HNDLNG CAPACITY>10000 KVA AND UPTO 50000 KVA
544	85	85042320	LQD DIELECTRC TRNSFRMRS HVNG A PWR HNDLNG CAPACITY>50000 KVA AND UPTO 100000 KVA
545	85	85042330	LQD DIELECTRC TRNSFRMRS HVNG A PWR HNDLNG CAPACITY>100000 KVA AND UPTO 250000 KVA
546	85	85042340	LQD DIESECTRC TRNSFRMRS HVNG A PWR HNDLNG CAPACITY ABOVE 250000 KVA
547	85	85043100	OTHR TRNSFRMRS HVNG A PWR HNDLNG CAPACITY NOT EXCDNG 1 KVA
548	85	85043200	OTHR TRNSFRMRS HVNG A PWR HNDLNG CAPACITY EXCDNG 1 KVA BUT NT EXCDNG 16KVA
549	85	85043300	OTHR TRNSFRMRS HVNG A PWR HNDLNG CAPACTY EXCDNG 16 KVA BT NT EXCDNG 500 KVA
550	85	85043400	OTHR TRNSFRMRS HVNG A PWR HNDLNG CAPACITY EXCEEDING 500 KVA
551	85	85044010	ELECTRIC INVERTERS
552	85	85044021	DIP BRIDGE RECTIFIERS
553	85	85044029	OTHER RECTIFIERS
554	85	85044030	BATTERY CHARGERS
555	85	85044040	NON AUTOMATIC VOLTAGE REGLTOR AND STABILZR
556	85	85044090	OTHERS
557	85	85045010	CHOKE COILS(CHOKES)
558	85	85045090	OTHERS
559	85	85049010	PARTS OF TRANSFORMERS
560	85	85049090	PRTS OF OTHR ELECTRIC PWR MCHNRY OF HD8504POWER MACHINERY OF HDG 8504
561	85	85076000	LITHIUM-ION
562	85	85122010	HEAD LAMPS,TAIL LAMP,STOP LAMP, SIDE LAMP,BLINKERS
563	85	85122020	AUTOMOBILE LIGHTING EQPMNT
564	85	85122090	OTHERS
565	85	85123010	HORNS
566	85	85123090	OTHERS
567	85	85124000	WINDSCRN WIPERS,DEFROSTERS AND DEMISTERS
568	85	85129000	PARTS OF ELCTRCL LIGHTNG/SIGNALNG EQUIP
569	85	85141100	RESISTANCE HEATED FURNACES AND OVENS HOT ISOSTATIC PRESSES

S.NO.	CHAPTER	HS CODE	DESCRIPTION
570	85	85141900	OTHER
571	85	85142000	INDCTN/DIELCTRC FURNACES AND OVENS
572	85	85143100	OTHER FURNACES AND OVENS: ELECTRON BEAM FURNACES
573	85	85143200	PLASMA AND VACUUM ARC FURNACES
574	85	85143900	OTHER
575	85	85144000	OTHR INDUCTN/DIELCTRC HTNG EQPMNT
576	85	85149000	PARTS OF ARTCLS IN HDNG 8514
577	85	85351010	SWTCH FUSES UNITS OF SWITCH RATING UPTO 15 AMPS REWIREABLE
578	85	85351020	SWTCH FUSE UNITS OF SWITCH RATING ABOVE 15 AMPS HIGH RUPTURING CAPACITY/REWIREABLE
579	85	85351030	REWIREABLE FUSES
580	85	85351040	HIGH RUPTURING CAPACITY FUSES
581	85	85351050	FUSES GEAR
582	85	85351090	OTHERS
583	85	85352111	SF6 CIRCUIT BREAKERS 11 KV
584	85	85352112	SF6 CIRCUIT BREAKERS 33 KV
585	85	85352113	SF6 CIRCUIT BREAKERS 66 KV
586	85	85352119	OTHR SF6 CIRCUIT BRKRS FR VLTG OF <72.5 KV
587	85	85352121	VACUUM CIRCUIT BREAKERS 11 KV
588	85	85352122	VACUUM CIRCUIT BREAKERS 33 KV
589	85	85352123	VACUUM CIRCUIT BREAKERS 66 KV
590	85	85352129	OTHR VCM CIRCUIT BRKRS FR VLTG OF <72.5 KV
591	85	85352190	OTHR AUTMTC CIRCUIT BRKRS VLTG OF <72.5KV
592	85	85352911	SF6 CIRCUIT BREAKERS 132 KV
593	85	85352912	SF6 CIRCUIT BREAKERS 220 KV
594	85	85352913	SF6 CIRCUIT BREAKERS 400 KV
595	85	85352919	OTHR SF6 CIRCUIT BRKRS FR VLTG >=72.5 KV
596	85	85352921	FOR A VOLLAGE OF 132 KV
597	85	85352922	VACUUM CIRCUIT BREAKERS 220 KV
598	85	85352923	VACUUM CIRCUIT BREAKERS 400 KV
599	85	85352929	OTHR VCM CIRCUIT BRKRS FR VLTG <>=72.5 KV
600	85	85352990	OTHR AUTMTC CIRCUIT BRKRS FR A VLTG >=72.5
601	85	85353010	ISLTNG SWTCHS AND MAKE-AND-BRK SWTCHS OF PLSTC
602	85	85353090	ISLTNG AND MAKE-AND-BRK SWTCHS OF OTHR MATRLS
603	85	85354010	LIGHTNING ARRESTERS
604	85	85354020	VOLTAGE LIMITERS
605	85	85354030	SURGE SUPPRESSORS
606	85	85359010	MOTOR STARTERS FR A.C.MTRS RUNNING AT CONSTANT SPEED AT ABOVE 1000 VOLTS

S.NO.	CHAPTER	HS CODE	DESCRIPTION
607	85	85359020	MTR CNTRL GEAR AND MTR STRTRS FR D.C.MTRS EITHER RUNNING AT CONSTANT SPEED/SPEED CONTROL AT ABOVE 1000 VOLTS
608	85	85359030	CONTROL AND SWITCH GEAR
609	85	85359040	JUNCTION BOXES (BUS BAR)
610	85	85359090	OTHERS
611	85	85361010	SWTCH FUSE UNITS OF SWTCH RATING UPTO 15 AMPS,REWIREABLE
612	85	85361020	SWTCH FUSE UNITSOF SWTCH RATING ABOVE 15 AMPS HIGH RUPTRNG CAPACITY/REWIREABLE
613	85	85361030	REWIREABLE FUSES
614	85	85361040	HIGH RUPTURING CAPACITY FUSES
615	85	85361050	FUSES GEAR
616	85	85361060	ELECTRONIC FUSES
617	85	85361090	OTHERS
618	85	85362010	AIR CIRCUIT BREAKERS
619	85	85362020	MOULDED CASE CIRCUIT BREAKERS
620	85	85362030	MINIATURE CIRCUIT BREAKERS
621	85	85362040	EARTH LEAK CIRCUIT BREAKERS
622	85	85362090	OTHERS
623	85	85363000	OTHR APPRTS FR PRTCTNG ELCTRCL CIRCUITS
624	85	85364100	RELAYS FR A VLTG NT EXCDG 60 V
625	85	85364900	OTHER RELAYS
626	85	85365010	CONTROL AND SWITCH GEAR
627	85	85365020	OTHER SWITCHES OF PLASTICS
628	85	85365090	OTHR SWITCHES
629	85	85366110	LMP HLDRS OF PLSTCS
630	85	85366190	LMP HLDRS OF OTHR MATRLS
631	85	85366910	PLUGS AND SOCKETS OF PLSTCS
632	85	85366990	PLUGS AND SOCKETS OF OTHER MATERIALS
633	85	85367000	CONNECTORS FOR OPTICAL FIBRES, OPTICAL FIBRE BUNDLES OR CABLES
634	85	85369010	OTHER APPRATUS OF HEADING 8536 SPEED INCL REVRSNG STRTRS AT <=60 VOLTS
635	85	85369020	MTR CNTROL GEAR AND MTR STRTRS FR D.C. MTRS EITHER RUNNING AT CNSTNT SPEED/ SPEED CNTRL FR A VLTG NT EXCDG 100
636	85	85369030	JUNCTION BOXES (BUS BAR)
637	85	85369090	OTHER
638	85	85371000	BORDS ETC FOR A VOLTAGE<=1000 VLTS
639	85	85372000	BORDS ETC FOR A VOLTAGE>1000 VLTS

S.NO.	CHAPTER	HS CODE	DESCRIPTION
640	85	85381010	BORDS,PANELS,CONSOLES ETC.FR INDSTRL USE
641	85	85381090	BORDS,PANELS,CONSOLES ETC.FR OTHR USE
642	85	85389000	OTHER PARTS OF HDG 8538
643	87	87012100	ROAD TRACTORS FOR SEMI-TRAILERS WITH INTERNAL COMBUSTION PISTON ENGINE (DIESEL OR SEMI-DIESEL)
644	87	87012200	ROAD TRACTORS FOR SEMI-TRAILERS WITH PISTON ENGINE (DIESEL OR SEMI-DIESEL)
645	87	87012300	WITH BTH COMPRESSION-IGNITION INTERNAL COMBUSTION PISTON ENGINE AND ELECTRIC MOTOR AS MOTORS FOR PROPULSION
646	87	87012400	WITH ONLY ELECTRIC MOTOR FOR PROPULSION
647	87	87012900	ROAD TRACTORS FOR SEMI-TRAILERS: OTHER
648	87	87013011	GARDEN TRACTORS OF ENGN CAPACITY <= 1800CC
649	87	87013019	OTHER GARDEN TRACTORS
650	87	87013091	OTHR TRACK-LAYING TRACTORS OF ENGN CAPACITY <= 1800CC
651	87	87013099	OTHR TRACK-LAYING TRACTORS
652	87	87019100	OTHER TRACTORS, OF AN ENGINE POWERNOT EXCEEDING 18 KW
653	87	87019200	OTHER TRACTORS, OF AN ENGINE POWEREXCEEDING 18 KW BUT NOT EXCEEDING 37 KW
654	87	87019300	OTHER TRACTORS, OF AN ENGINE POWEREXCEEDING 37 KW BUT NOT EXCEEDING 75 KW
655	87	87019400	OTHER TRACTORS, OF AN ENGINE POWEREXCEEDING 75 KW BUT NOT EXCEEDING 130 KW
656	87	87019500	OTHER TRACTORS, OF AN ENGINE POWEREXCEEDING 130 KW
657	87	87021011	INTEGRATED MONOCOQUE VEHICLE,AIR-CONDITIONED
658	87	87021012	INTEGRATED MONOCOQUE VEHICLE,NON AIR-CONDITIONED
659	87	87021018	OTHER, AIR-CONDITIONED
660	87	87021019	OTHER, NON AIR-CONDITIONED
661	87	87021021	INTEGRATED MONOCOQUE VEHICLE,AIR-CONDITIONED
662	87	87021022	INTEGRATED MONOCOQUE VEHICLE,NON AIR-CONDITIONED
663	87	87021028	OTHER, AIR-CONDITIONED
664	87	87021029	OTHER, NON AIR-CONDITIONED
665	87	87022011	INTEGRATED MONOCOQUE VEHICLE,AIR-CONDITIONED
666	87	87022012	VEHICLES FOR TRANSPORT OF NOT MORE THAN 13 PERSONS, INCLUDING THE DRIVER: ----INTEGRATED MONOCOQUE VEHICLE, NON AIR-CONDITIONED

S.NO.	CHAPTER	HS CODE	DESCRIPTION
667	87	87022018	VEHICLES FOR TRANSPORT OF NOT MORE THAN 13 PERSONS, INCLUDING THE DRIVER: ----OTHER, AIR-CONDITIONED
668	87	87022019	VEHICLES FOR TRANSPORT OF NOT MORE THAN 13 PERSONS, INCLUDING THE DRIVER: ----OTHER, NON AIR-CONDITIONED
669	87	87022021	INTEGRATED MONOCOQUE VEHICLE,
670	87	87022022	OTHER ----INTEGRATED MONOCOQUE VEHICLE, NON AIR-CONDITIONED
671	87	87022028	OTHER ----OTHER, AIR-CONDITIONED
672	87	87022029	OTHER ----OTHER, NON AIR-CONDITIONED
673	87	87023011	VEHICLES FOR TRANSPORT OF NOT MORE THAN 13 PERSONS, INCLUDING THE DRIVER: ----INTEGRATED MONOCOQUE VEHICLE, AIR-CONDITIONED
674	87	87023012	VEHICLES FOR TRANSPORT OF NOT MORE THAN 13 PERSONS, INCLUDING THE DRIVER: ----INTEGRATED MONOCOQUE VEHICLE, NON AIR-CONDITIONED
675	87	87023018	OTHER, AIR-CONDITIONED
676	87	87023019	VEHICLES FOR TRANSPORT OF NOT MORE THAN 13 PERSONS, INCLUDING THE DRIVER: ----OTHER, NON AIR-CONDITIONED
677	87	87023021	OTHER ----INTEGRATED MONOCOQUE VEHICLE, AIR-CONDITIONED
678	87	87023022	OTHER ----INTEGRATED MONOCOQUE VEHICLE, NON AIR-CONDITIONED
679	87	87023028	OTHER ----OTHER, AIR-CONDITIONED
680	87	87023029	OTHER ----OTHER, NON AIR-CONDITIONED
681	87	87024011	VEHICLES FOR TRANSPORT OF NOT MORE THAN 13 PERSONS, INCLUDING THE DRIVER: ----INTEGRATED MONOCOQUE VEHICLE, AIR-CONDITIONED
682	87	87024012	VEHICLES FOR TRANSPORT OF NOT MORE THAN 13 PERSONS, INCLUDING THE DRIVER: ----INTEGRATED MONOCOQUE VEHICLE, NON AIR-CONDITIONED

S.NO.	CHAPTER	HS CODE	DESCRIPTION
683	87	87024018	OTHER, AIR-CONDITIONED
684	87	87024019	OTHER, NON AIR-CONDITIONED
685	87	87024021	INTEGRATED MONOCOQUE VEHICLE, AIR-CONDITIONED
686	87	87024022	OTHER: ----INTEGRATED MONOCOQUE VEHICLE, NON AIR-CONDITIONED
687	87	87024028	OTHER: ----OTHER, AIR-CONDITIONED
688	87	87024029	OTHER, NON AIR-CONDITIONED
689	87	87029011	VEHICLES FOR TRANSPORT OF NOT MORE THAN 13 PERSONS, INCLUDING THE DRIVER: ----INTEGRATED MONOCOQUE VEHICLE, AIR-CONDITIONED
690	87	87029012	VEHICLES FOR TRANSPORT OF NOT MORE THAN 13 PERSONS, INCLUDING THE DRIVER: ----INTEGRATED MONOCOQUE VEHICLE, NON AIR-CONDITIONED
691	87	87029018	OTHER, AIR-CONDITIONED
692	87	87029019	OTHER, NON AIR-CONDITIONED
693	87	87029021	OTHER: ----INTEGRATED MONOCOQUE VEHICLE, AIR-CONDITIONED
694	87	87029022	OTHER: ----INTEGRATED MONOCOQUE VEHICLE, NON AIR-CONDITIONED
695	87	87029028	OTHER, AIR-CONDITIONED
696	87	87029029	OTHER, NON AIR-CONDITIONED
697	87	87031010	ELECTRICALLY OPERATED VHCL FR TRVLNG ON SNOW;GOLF CAR AND THE LIKE
698	87	87031090	OTHR VHCL FR TRVLNG ON SNOW;GOLF CAR AND
699	87	87032110	VHCL WTH CYLNDR CPCTY<=1000 PRINCIPALLY DESIGNED FOR THE TRANSPORT OF >7PERSONS INCLUDING DRIVER, WTH SPRK-IGNTN
700	87	87032120	THREE-WHEELED VEHICLES WTH CYLNDR CPCTY<=1000 WTH SPRK-IGNTN
701	87	87032191	MOTOR CAR WTH CYLNDR CPCTY<=1000 WTH SPRK-IGNTN
702	87	87032192	SPECIALISED TRANSPORT VEHICLES(E.G. AMBULANCES,PRISON VANS,HEARSES) WTH CYLNDR CPCTY<=1000 WTH SPRK-IGNT
703	87	87032199	OTHR VHCL WTH SPRK-IGNTN INTRNL CMBSTN RCPRCTNG PISTON ENGNE OF CYLINDR CAPACITY<1000CC

S.NO.	CHAPTER	HS CODE	DESCRIPTION
704	87	87032210	VHCL WTH CYLNDR CPCTY>=1000CC BUT < 1500CCPRINCIPALLY DESIGNED FOR THE TRANSPORT OF >7 PERSONS INCLUDING DR
705	87	87032220	SPECIALISED TRANSPORT VEHICLES(E.G. AMBULANCES,PRISON VANS,HEARSES) WTH CYLNDR CPCTY>=1000CC BUT < 1500C
706	87	87032230	THREE-WHEELED VEHICLES WTH SPRK-IGNTN WTH CYLNDR CPCTY>=1000CC BUT < 1500CC
707	87	87032291	MOTOR CAR WTH CYLNDR CPCTY>=1000CC BUT < 1500CC WTH SPRK-IGNTN
708	87	87032299	OTHR VHCL WTH CYLNDR CPCTY>=1000CC BUT <1500CC WTH SPRK-IGNTN
709	87	87032310	VHCL WTH CYLNDR CPCTY>=1500CC BUT < 3000CCPRINCIPALLY DESIGNED FOR THE TRANSPORT OF >7 PERSONS INCLUDING DR
710	87	87032320	THREE-WHEELED VEHICLES WTH SPRK-IGNTN WTH CYLNDR CPCTY>=1500CC BUT < 3000CC
711	87	87032391	MOTOR CAR WTH CYLNDR CPCTY>=1500CC BUT <3000CC WTH SPRK-IGNTN
712	87	87032392	SPECIALISED TRANSPORT VEHICLES(E.G. AMBULANCES,PRISON VANS,HEARSES A CYLINDER CAPACITY>1500 CC BT<=3000
713	87	87032399	OTHR VHCL WTH CYLNDR CPCTY>=1500CC BUT <3000CC WITH ONLY COMPRESSION-IGNITION
714	87	87032410	VHCL WTH CYLNDR CPCTY>= 3000 PRINCIPALLY DESIGNED FOR THE TRANSPORT OF >7 PERSONS INCLUDING DRIVER; WTH SPR
715	87	87032420	THREE-WHEELED VEHICLES
716	87	87032491	MOTOR CAR WTH CYLNDR CPCTY>=3000CC WTH SPRK-IGNTN
717	87	87032492	SPECIALISED TRANSPORT VEHICLES(E.G. AMBULANCES,PRISON VANS,HEARSES WTH CYLNDR CPCTY>= 3000
718	87	87032499	OTHR VHCL WTH CYLNDR CPCTY>=3000CC WTH SPRK-IGNTN
719	87	87033110	VHCLS,WTH CMPRSN IGNTN WTH CYLNDR CPCTY < 1500CC AND PRINCIPALLY DESIGNED FOR THE
720	87	87033191	MOTOR CARS WTH CMPRSN IGNTN WTH CYLNDR CPCTY <1500CC
721	87	87033192	SPECIALISED TRANSPORT VEHICLES(E.G. AMBULANCES)PRISON VANS AND HEARSES WTH CMPRSN IGNTN WTH CYLNDR CPCTY <1

S.NO.	CHAPTER	HS CODE	DESCRIPTION
722	87	87033199	OTHR VHCLS,WTH CMPRSN IGNTN INTRNL CMBSTN PISTON ENGINE(DIESEL/SEMI-DISESEL), OF A CYLINDER CAPACITY<=1500 CC
723	87	87033210	VHCLS,WTH CMPRSN/IGNTN CYLNDR CPCTY>1500 C BUT <=2500CC PRINCIPALLY DESIGNED FOR THE>7 PERSONS INCLUDING DRIVER
724	87	87033291	MOTOR CAR CYLNDR CPCTY>1500 CC BT<=2500 CCWTH CMPRSN IGNTN
725	87	87033292	SPCLSD TRNSPRT VHCLS,AMBLNCS,HEARSES ETC WTH CMPRSN IGNTN CPCTY>1500 CC BT<=2500CC
726	87	87033299	OTHER VHCLS,WTH CMPRSN/IGNTN INTRNL CMBSTNPSTN WTH CYLNDR CPCTY>1500 CC BT<= 2500 CC
727	87	87033310	VHCLS,WTH CMPRSN/IGNTN CYLNDR CPCTY>2500 CPRINCIPALLY DESIGNED FOR THE >7 PERSONS INCLUDING DRIVER
728	87	87033320	THREE-WHEELED VEHICLES OTHER
729	87	87033391	MOTOR CAR WTH CYLNDR CPCTY>2500 CC WTH CMPRSN IGNTN
730	87	87033392	SPCLSD TRNSPRT VHCLS(AMBLNCS,HEARSES ETC) WTH CMPRSN IGNTN WTH CYLNDR CPCTY>2500 CC
731	87	87033399	OTHER VHCLS,WTH CMPRSN IGNTN INTRNL CMBSTNWTH CYLNDR CPCTY>2500 CC
732	87	87034010	VEHICLES PRINCIPALLY DESIGNED FOR TRANSPORT OF MORE THAN SEVEN PERSONS, INCLUDING DRIVER
733	87	87034020	SPECIALISED TRANSPORT VEHICLES SUCH AS AMBULANCES, PRISON VANS AND THE LIKE
734	87	87034030	MOTOR CARS
735	87	87034040	THREE-WHEELED VEHICLES
736	87	87034090	OTHER
737	87	87035010	VEHICLES PRINCIPALLY DESIGNED FOR TRANSPORT OF MORE THAN SEVEN PERSONS, INCLUDING DRIVER
738	87	87035020	SPECIALISED TRANSPORT VEHICLES SUCH AS AMBULANCES, PRISON VANS AND THE LIKE
739	87	87035030	MOTOR CARS
740	87	87035040	THREE-WHEELED VEHICLES
741	87	87035090	OTHER
742	87	87036010	VEHICLES PRINCIPALLY DESIGNED FOR TRANSPORT OF MORE THAN SEVEN PERSONS, INCLUDING DRIVER
743	87	87036020	SPECIALISED TRANSPORT VEHICLES SUCH AS AMBULANCES, PRISON VANS AND THE LIKE

S.NO.	CHAPTER	HS CODE	DESCRIPTION
744	87	87036030	MOTOR CARS
745	87	87036040	THREE-WHEELED VEHICLES
746	87	87036090	OTHER
747	87	87037010	VEHICLES PRINCIPALLY DESIGNED FOR TRANSPORT OF MORE THAN SEVEN PERSONS, INCLUDING DRIVER
748	87	87037020	SPECIALISED TRANSPORT VEHICLES SUCH AS AMBULANCES, PRISON VANS AND THE LIKE
749	87	87037030	MOTOR CARS
750	87	87037040	THREE-WHEELED VEHICLES
751	87	87037090	OTHER
752	87	87038010	VEHICLES PRINCIPALLY DESIGNED FOR TRANSPORT OF MORE THAN SEVEN PERSONS, INCLUDING DRIVER
753	87	87038020	SPECIALISED TRANSPORT VEHICLES SUCH AS AMBULANCES, PRISON VANS AND THE LIKE
754	87	87038030	MOTOR CARS
755	87	87038040	THREE-WHEELED VEHICLES
756	87	87038090	OTHER
757	87	87039000	OTHER
758	87	87041010	DUMPERS DESIGNED FR OFF-HIGHWAY USE WTH NET WT >8 TONS AND MAXM PAY-LOAD >=10 TONS
759	87	87041090	OTHR DUMPERS DESIGNED FR OFF-HIGHWAY USE
760	87	87042100	G.V.W.NOT EXCEEDING 5 TONNES
761	87	87042200	G.V.W. >5 TONS BT<=20 TONNES
762	87	87042300	G.V.W. EXCEEDING 20 TONNES
763	87	87043100	G.V.W NOT EXCEEDING 5 TONNES
764	87	87043200	G.V.W. EXCEEDING 5 TONNES
765	87	87044100	G.V.W NOT EXCEEDING 5 TONNES
766	87	87044200	G.V.W. >5 TONS BT<=20 TONNES
767	87	87044300	G.V.W. EXCEEDING 20 TONNES
768	87	87045100	G.V.W.NOT EXCEEDING 5 TONNES
769	87	87045200	G.V.W. EXCEEDING 5 TONNES
770	87	87046000	OTHER WITH ONLY ELECTRIC MOTOR FOR PROPULSION
771	87	87049011	OTHR REFRGRTD MOTOR VEHICLES FOR TRNSPORT OF GOODS:LORRY AND TRUCK
772	87	87049012	OTHR ELECTRICALLY OPERATED MOTOR VEHICLESFOR TRNSPORTOF GOODS:LORRY AND TRUCK
773	87	87049019	OTHR TYPE OF OTHER MOTOR VEHICLES FOR TRNSPORT OF GOODS:LORRY AND TRUCK
774	87	87049090	OTHR MOTOR VEHICLES FR TRNSPORT OF GOODS N.E.S.
775	87	87053000	FIRE FIGHTING VEHICLES
776	87	87054000	CONCRETE-MIXER LORRIES

S.NO.	CHAPTER	HS CODE	DESCRIPTION
777	87	87059000	OTHR SPCL PURPOSE MOTOR VEHICLES
778	87	87060011	CHASSIS FR TRACTRS WTH ENGN CPCTY <=1800CC
779	87	87060019	CHASSIS FR OTHR TRACTRS
780	87	87060021	CHASSIS FR VHCLS HDNG 8702 (<=13 PERSONS)
781	87	87060029	CHASSIS FR VHCLS HDNG 8702 (>13 PERSONS)
782	87	87060031	CHASSIS FR 3-WHEELED VHCLS HDNG 8703
783	87	87060039	CHASSIS FR VHCLS HDNG 8703 EXCP 3-WHLD
784	87	87060041	CHASSIS FR 3-WHEELED VHCLS HDNG 8704
785	87	87060042	CHASSIS FR VHCLS HDNG 8704 EXCP PETRL DRVN
786	87	87060043	CHASSIS FR DUMPERS HDNG 8704
787	87	87060049	CHASSIS FR OTHR VHCLS HDNG 8704
788	87	87060050	CHASSIS FR MOTOR VHCLS HDNG 8705
789	87	87071000	BODIES FOR VEHICLS OF HDG NO 8703
790	87	87079000	OTHER BODIES
791	87	87081010	BUMPERS ETC FOR TRACTORS
792	87	87081090	BUMPERS ETC FOR OTHR VHCLS
793	87	87082100	SAFETY SEAT BELTS
794	87	87082200	FRONT WINDSCREENS,WINDSHIELDS,REAR WINDOWS,OTHER WINDOWS
795	87	87082900	OTHR PRTS AND ACCSSRS OF BODIES(INCL CABS)
796	87	87083000	MOUNTED BRAKE LININGS
797	87	87084000	GEAR BOXES
798	87	87085000	DRIVE AXLES WITH DIFFERENTIAL W/N PROVIDEDWITH OTHER TRANSMISSION COMPONENTS
799	87	87087000	ROAD WHEELS AND PRTS AND ACCSSRS THEREOF
800	87	87088000	SUSPENSION SHOCK ABSORBERS
801	87	87089100	RADIATORS
802	87	87089200	SILENCERS AND EXHAUST PIPES
803	87	87089300	CLUTCHES AND PRTS THEREOF
804	87	87089400	STERNG WHEELS,STERNG COLUMNS AND STERNG BOXS
805	87	87089500	SAFETY AIRBAGS WITH INFLATER SYSTEM; PARTS THEREOF
806	87	87089900	OTR PRTSANDACCSSRS OF VHCLS OF HDG 8701-8705
807	87	87091100	ELECTRICAL VEHICLES OF HEADING 8709
808	87	87091900	OTHER VEHICLES OF HEADING 8709
809	87	87099000	PARTS OF THE VEHICLES OF HDG 8709
810	87	87111010	MOPED(AUTO CYCLES) WTH CYLNDR CPCTY <=50CC
811	87	87111020	MOTORISED CYCLES WTH CYLNDR CPCTY <=50CC
812	87	87111090	OTHER MOTOR CYCL ETC WTH RCPRCTNG INTRNL CMBSTN PISTON ENGN OF CYLNDR CPCTY<=50 CC
813	87	87112011	SCOOTERS WTH CYLNDR CPCTY >50 BT <= 75 CC

S.NO.	CHAPTER	HS CODE	DESCRIPTION
814	87	87112019	SCOOTERS WTH CYLNDR CPCTY >75 BT<=250 CC
815	87	87112021	MOTOR CYCLE OF CYLINDER CAPACITY NOT EXCEEDING 75 CC
816	87	87112029	MOTR CYCLWTH CYLNDR CPCTY >75 BT<=250 CC
817	87	87112031	MOPEDS WTH CYLNDR CAPACITY NOT EXCEEDING 75 CC
818	87	87112039	MOPEDS WTH CYLNDR CPCTY >75 BT<=250 CC
819	87	87112091	OTHR VHCL WTH CYLNDR CPCTY >50 BT <= 75 CC
820	87	87112099	OTHR VHCL WTH CYLNDR CPCTY >75 BT<=250 CC
821	87	87113010	SCOOTERS WTH CYLNDR CPCTY >250 BT<=500 CC
822	87	87113020	MOTR CYCLS WTH CYLNDR CPCTY >250 BT<=500CC
823	87	87113090	OTHR VHCL WTH CYLNDR CPCTY >250 BT<=500 CC
824	87	87114010	MOTOR CYCLES >500 BT <=800 CC
825	87	87114090	OTHR VHCL WTH CYLNDR CPCTY >500 BT <=800CC
826	87	87115000	MOTOR CYCL ETC WTH INTRNL CMBSTN PISTON ENGINE OF CYLNDR CAPACITY>800 CC
827	87	87116010	MOTOR CYCLES
828	87	87116020	SCOOTERS
829	87	87116030	MOPEDS
830	87	87116090	OTHERS
831	87	87119010	SIDE CARS
832	87	87119090	OTHER
833	87	87141010	SADDLES
834	87	87141090	PARTS AND ACCESSORIES OF MOTORCYCLE EXCL. SADDLE
835	87	87161000	TRLRS AND SEMI-TRLRS OF CARAVAN TYPE
836	87	87162000	SELF-LOADING OR SELF-UNLOADING TRAILERS AND SEMI-TRAILERS FOR AGRICULTURL PURPOSES
837	87	87163900	OTHR TRLRS AND SEMI-TRLR FR TRNSPRT OF GOODS
838	87	87164000	OTHR TRAILERS AND SEMI-TRAILERS
839	87	87169010	PARTS AND ACCESSORIES OF TRAILERS
840	87	87169090	PRTS AND ACSRS OF OTHR VHCL NT MCHNCLY PRPLD
841	98	98010013	POWER PROJECT

M/o INFORMATION AND BROADCASTING[20]

S.NO.	CHAPTER	HS CODE	DESCRIPTION
1	37	37061011	FEATURE FILM WHOLLY IN BLACK AND WHITE OF WIDTH >=35 MM AND LENGTH NOT EXCEED 4,000 M
2	37	37061012	MADE WHOLLY IN BLACK AND WHITE AND OF A LENGTH EXCEEDING 4,000 METRES.
3	37	37061013	MADE WHOLLY OR PARTLY IN COLOUR AND OF A LENGTH NOT EXCEEDING 4,000 METRES.
4	37	37061014	MADE WHOLLY OR PARTLY IN COLOUR AND OF A LENGTH EXCEEDING 4,000 METRES.
5	37	37061015	CHILDREN'S FILMS CERTIFIED BY THE CENTRAL BOARD OF FILM CERTIFICATION TO BE "CHILDREN'S FILM"
6	37	37061020	DOCUMENTRY SHORTS, AND FILMS CERTIFIED BY CENTRAL BOARD FILM CERTIFICATIN WDTH>=35MM
7	37	37061030	NEWS REELS AND CLIPPINGS ADVERTISEMENT SHORTS, AND FILMS:
8	37	37061041	MADE WHOLLY IN BLACK AND WHITE
9	37	37061042	MADE WHOLLY OR PARTLY IN COLOUR OTHER CHILDREN'S FILM:
10	37	37061051	PATCH PRINTS, INCLUDING LOGOS INTENDED EXCLUSIVELY FOR CHILDREN WIDTH >=35MM
11	37	37061052	CHILDREN'S FILM CERTIFIED BY THE CENTRAL BOARD OF FILMS CERTIFICATION TO BE "CHILDREN'S FILM"
12	37	37061059	OTHER CHILDREN FILM OF WIDTH >=35MM
13	37	37061061	CERTIFIED AS PREDOMINANTLY EDUCATIONAL BY THE CENTRAL BOARD OF FILM CERTIFICATION
14	37	37061062	PATCH PRINTS, INCLUDING LOGOS INTENDED EXCLUSIVELY FOR EDUCATIONAL PURPOSES.
15	37	37061063	TEACHING AIDS INCLUDING FILM STRIPS OF EDUCATIONAL NATURE WIDTH >=35 MM
16	37	37061069	OTHR EDUCATIONAL SHORTSAND FILM WIDTH >=35MM
17	37	37061070	SHORT FILMS NOT ELSEWHERE SPECIFIED OR INCLUDED OTHER
18	37	37061091	AUDIO-VISUAL NEWS OR AUDIO-VISUAL VIEWS MATERIALS INCLUDING NEWS CLIPPINGS.
19	37	37061092	MASTER POSITIVES, EXPOSED NEGATIVES, DUPES AND RUSH PRINTS AS ARE NOT CLEARED FOR PUBLIC EXHIBITIONS
20	37	37061099	OTHER FILMS WIDTH >= 35MM N.E.S.

[20] *The HS Codes pertaining to M/o Information and Broadcasting has been communicated by the Ministry as per OM No. W-11/63/2024-PC Cell dated 19th February 2025.*

S.NO.	CHAPTER	HS CODE	DESCRIPTION
21	37	37069011	MADE WHOLLY IN BLACK AND WHITE AND OF A LENGTH NOT EXCEEDING 4,000 METRES.
22	37	37069012	MADE WHOLLY IN BLACK AND WHITE AND OF A LENGTH EXCEEDING 4,000 METRES.
23	37	37069013	MADE WHOLLY OR PARTLY IN COLOUR AND OF A LENGTH NOT EXCEEDING 4,000 METRES.
24	37	37069014	MADE WHOLLY OR PARTLY IN COLOUR AND OF A LENGTH EXCEEDING 4,000 METRES.
25	37	37069015	CHILDREN'S FILMS CERTIFIED BY THE CENTRAL BOARD OF FILM CERTIFICATION TO BE "CHILDREN'S FILM"
26	37	37069020	DOCUMENTARY SHORTS, AND FILMS CERTIFIED AS SUCH BY THE CENTRAL BOARD OF FILM CERTIFICATION
27	37	37069030	NEWS REELS AND CLIPPINGS ADVERTISEMENT SHORTS, AND FILMS:
28	37	37069041	MADE WHOLLY IN BLACK AND WHITE
29	37	37069042	MADE WHOLLY OR PARTLY IN COLOUR OTHER CHILDREN'S FILM:
30	37	37069051	PATCH PRINTS, INCLUDING LOGOS INTENDED EXCLUSIVELY FOR THE ENTERTAINMENT OF CHILDREN.
31	37	37069052	CHILDREN'S FILM CERTIFIED BY THE CENTRAL BOARD OF FILMS CERTIFICATION TO BE CHILDREN'S FILM
32	37	37069059	OTHER EDUCATIONAL SHORTS, AND FILMS:
33	37	37069061	CERTIFIED AS PREDOMINANTLY EDUCATIONAL BY –THE CENTRAL BOARD OF FILM CERTIFICATION
34	37	37069062	PATCH PRINTS, INCLUDING LOGOS INTENDED EXCLUSIVELY FOR EDUCATIONAL PURPOSES.
35	37	37069063	TEACHING AIDS INCLUDING FILM STRIPS OF EDUCATIONAL NATURE
36	37	37069064	CERTIFIED AS PREDOMINANTLY EDUCATIONAL BY CENTRAL BOARD OF FILM CERTIFICATION OF WIDTH BELOW 30MM
37	37	37069069	OTHR EDUCATIONAL SHORTSAND FILM
38	37	37069070	SHORT FILM NOT ELSEWHERE SPECIFIED OTHER:
39	37	37069091	AUDIO-VISUAL NEWS OR AUDIO-VISUAL VIEWS MATERIALS INCLUDING NEWS CLIPPINGS.
40	37	37069092	MASTER POSITIVES, EXPOSED NEGATIVES, DUPES AND RUSH PRINTS AS ARE NOT CLEARED FOR PUBLIC EXHIBITIONS
41	37	37069099	OTHER FILM NES
42	49	49021010	NEWSPAPER
43	49	49021020	JOURNALS AND PERIODICALS
44	49	49029010	NEWSPAPER

S.NO.	CHAPTER	HS CODE	DESCRIPTION
45	49	49029020	JOURNALS AND PERIODICALS
46	85	85238040	CHILDREN'S VIDEO FILMS
47	85	85255010	RADIO BROADCAST TRANSMITTER
48	85	85255020	TV BROADCAST TRANSMITTER
49	85	85255030	BROADCAST EQUIPMENT SUB-SYSTEM

M/o MINES[21]

S. NO.	CHAPTER	HS CODE	DESCRIPTION
1	25	25010010	COMMON SALT (INCL. IODISED SALT)
2	25	25010020	ROCK SALT
3	25	25010090	OTHER SALTS
4	25	25020000	UNROASTED IRON PYRITES
5	25	25030010	SULPHUR RECOVERED AS BY-PRODUCT IN REFINING OF CRUDE OIL
6	25	25030090	OTHER SULPHUR
7	25	25041010	GRAPHITE CRYSTALLINE (FLAKES/POWDER)
8	25	25041020	GRAPHITE AMORPHOUS (POWDER/FLAKES)
9	25	25041090	OTHER NATRL GRAPHITE (POWDER/FLAKES)
10	25	25049010	GRAPHITE MICRONISED
11	25	25049090	OTHER NATRL GRAPHITE NES
12	25	25051011	SILICA SAND PROCESSED (WHITE)
13	25	25051012	SILICA SAND PROCESSED (BROWN)
14	25	25051019	OTHER SILICA SAND
15	25	25051020	QUARTZ SANDS (INCL MOULDNG SAND)
16	25	25059000	OTHER NATRL SANDS NES
17	25	25061010	QUARTZ, LUMPS
18	25	25061020	QUARTZ, POWDER
19	25	25062010	QUARTZITE LUMPS
20	25	25062020	QUARTZITE POWDER
21	25	25062090	OTHRS CRUDE/ROUGHLY TRIMMD QUARTZITE
22	25	25070010	KAOLIN (CHINA CLAY) CRUDE
23	25	25070021	OTHER KAOLINE-PHARMACEUTICAL GRADE
24	25	25070022	OTHER KAOLINE-CERSMIC GRADE
25	25	25070029	OTHER KAOLINE NES
26	25	25081010	CRUDE BENTONITE (UNPROCESSED)
27	25	25081090	OTHR BENTONITE (INCL. PROCESSED, ACTIVATEDAND GROUND
28	25	25083010	FIRE CLAY(NON - PLASTIC)
29	25	25083020	FIRE CLAY(SEMI- PLASTIC)
30	25	25083030	FIRE CLAY (PLASTIC)
31	25	25083090	OTHER FIRE CLAY NES
32	25	25084010	BALL CLAY
33	25	25084020	EARTH CLAY
34	25	25084090	OTHER CLAYS, NES
35	25	25085010	ANDALUSITE

[21] *The HS Codes pertaining to M/o Mines has been communicated by the Ministry as per OM No. 02/17/2024-ES dated 8th July 2024.*

S. NO.	CHAPTER	HS CODE	DESCRIPTION
36	25	25085021	KYAMITE CRUDE OTHER THAN CALCINED
37	25	25085022	KYANITE PROCESSED OTHER THAN CALCINED WASHED OR CRND OR SCREENED/BENEFICIATED)
38	25	25085023	KYANITE CALCINED
39	25	25085031	SILIMANITE LUMPS
40	25	25085032	SILLIMANTE FINES (INCLDNG SILLIMANTE SAND)
41	25	25085039	OTHER SILLIMANITE NES
42	25	25086000	MULLITE
43	25	25087000	CHAMOTTE OR DINAS EARTHS
44	25	25090000	CHALK
45	25	25101010	NATURAL CALCIUM PHOSPHATES UNGROUND
46	25	25101020	NATURAL ALMNM CALCIUM PHOSPHATE UNGROUND
47	25	25101030	NATURAL CALCIUM PHOSPHATE APATITE
48	25	25101090	OTHERS UNGROUND
49	25	25102010	NATURAL CALCIUM PHOSPHATES GROUND
50	25	25102020	NATURAL ALMNM CALCIUM PHOSPHATES GROUND
51	25	25102030	NATURAL CALCM PHOSPHTS,APATITE,GROUND
52	25	25102090	OTHERS GROUND
53	25	25111010	BARYTES LUMPS
54	25	25111020	BARYTES POWDER
55	25	25111090	OTHER BARYTES
56	25	25112000	NATURAL BARIUM CARBONATE (WITHERITE)
57	25	25120010	KIESELSUHR
58	25	25120020	TRIPOLI EARTH (TRIPOLITE)
59	25	25120030	DIATOMITE
60	25	25120090	OTHER SIMILAR SILICEOUS EARTHS
61	25	25131000	PUMICE STONE
62	25	25132010	EMERY
63	25	25132020	NATURAL CORUNDUM
64	25	25132030	NATURAL GARNET
65	25	25132090	OTHER NATURAL ABRASIVES
66	25	25140000	SLATE W/N ROUGHLY TRMMD/MERELY CUT BY SAWING/OTHRWSE INTO BLKS/SLBS OF A RCTNGLR AND SQ SHAPE
67	25	25151100	MARBLE AND TRAVERTINE CRUDE/ROUGHLY TRIMMD
68	25	25151210	BLOCKS MARBLE AND TRAVERTINE
69	25	25151220	SLABS MARBLE AND TRAVERTINE
70	25	25151290	OTHR MARBLE AND TRAVERTINE
71	25	25152010	ALABASTER ECAUSSINI
72	25	25152090	OTHERS (ECAUSSINE ETC)

S. NO.	CHAPTER	HS CODE	DESCRIPTION
73	25	25161100	GRANITE CRUDE OR ROUGHLY TRIMMED
74	25	25161200	GRANITE MERELY CUT INTO BLOCK/SLABS OF RECTANGULAR (INCL SQR) SHAPE
75	25	25162000	SANDSTONE
76	25	25169010	PAKUR STONE
77	25	25169020	STONE BOULDERS
78	25	25169090	OTHER MONUMENTAL OR BUILDING STONE NES
79	25	25171010	PAKUR STONE CRUSHED OR BROKEN -PEBBLESETC
80	25	25171020	FLINT - PEBBLES ETC
81	25	25171090	OTHR BALLAST SHINGLE AND FLNT W/N HT-TREATED
82	25	25172000	MACADAM OF SLG DROSS/SMLR INDTRL WASTE W/ NINCORPRTNG THE MATRLS IN SUB-HD 251710
83	25	25173000	TARRED MACADAM
84	25	25174100	GRANULES CHPPING AND POWDR OF MARBLE
85	25	25174900	OTHR GRANULES CHIPPINGS AND PWDR OF STONES OF HDG NO 2515/2516 W/N HEAT-TREATED
86	25	25181000	DOLOMITE NOT CALCINED OR SINTERED
87	25	25182000	CALCINED OR SINTERED DOLOMITE
88	25	25191000	NATURAL MAGNESIUM CARBONATE(MAGNESITE)
89	25	25199010	FUSED MAGNESIA (NATURAL)
90	25	25199020	DEAD-BUR (SINTERED) MAGNESIA
91	25	25199030	MAGNESUM CALCINED NES OR INCLUDED
92	25	25199040	MAGNESIUM OXIDE
93	25	25199090	OTHER MAGNESIUM W/N PVRE
94	25	25201010	NATURAL GYPSUM AND ANHYDRITE
95	25	25201020	MARINE GYPSUM AND ANHYDRITE
96	25	25201090	OTHER GYPSUM AND AMIXDRITE
97	25	25202010	CALCINED PLASTERS
98	25	25202090	PLASTERS OTHER THAN CALCINED
99	25	25210010	LIMESTONE FLUX (L.D BELOW 1% SIO2)
100	25	25210090	LIMESTONE OTHR THN LIMESTONE FLUX
101	25	25221000	QUICKLIME
102	25	25222000	SLAKED LIME
103	25	25223000	HYDRAULIC LIME
104	25	25241010	CROCIDOLITE
105	25	25249011	ASBESTOS IN THE FORM CHRYSOTILE
106	25	25249012	AMPHIBOLE
107	25	25249013	CRYSOLITE
108	25	25249014	AMOSITE
109	25	25249019	OTHER IN ROCK FORM

S. NO.	CHAPTER	HS CODE	DESCRIPTION
110	25	25249021	FIBRE RAW BEATEN OR WASHED OR GRADED TO LENGTH CHRYSOTILE
111	25	25249022	AMPHIBOLE
112	25	25249023	CRYSOLITE
113	25	25249024	AMOSITE
114	25	25249029	OTHER
115	25	25249031	CHRYSOTILE
116	25	25249032	AMPHIBOLE:FLAKES OR POWDER:
117	25	25249033	CHRYSOLITE:FLAKES OR POWDER:
118	25	25249034	FLAKES OR POWDER AMOSITE
119	25	25249039	OTHER, FLAKES OR POWDERED
120	25	25249091	WASTE
121	25	25249099	OTHER ASBESTOS NES
122	25	25251010	MICA BLOCKS
123	25	25251020	CONDENSOR FILMS TRMMD BUT NOT CUT TO SHAPE
124	25	25251030	MICA SPLITTINGS BOOK FORM
125	25	25251040	MICA SPLITTINGS -LOOSE
126	25	25251090	OTHER CRUDE MICA AND MICA SPLTNGS
127	25	25252010	MICA FLAKES 2.20 MESH
128	25	25252020	MICA POWDER DRY CROUND
129	25	25252030	MICA POWDER -MICRONISED
130	25	25252040	MICA POWDER WET GROUND
131	25	25252050	MICA POWDR CALCINED
132	25	25252090	OTHER MICA POWDER
133	25	25253010	MICA MINE SCRAP AND WASTE
134	25	25253020	MICA FACTORY SCRAP
135	25	25253030	MICA CUTTINGS BOOK FORM
136	25	25253090	OTHER MICA WASTE
137	25	25261010	STEATITE(SOAP STONE ETC) BLOCK
138	25	25261020	STEATITE(SOAP STONE ETC) LUMPS
139	25	25261090	OTHER NATRLSTEATITE NOT CRUSHED NOT PWORD
140	25	25262000	NATRL STEATITE CRUSHED/POWDERED
141	25	25280010	NATURAL SODIUM BORATES AND CONCENTRATES THEREOF (WHETHER OR NOT CALCINED)
142	25	25280020	NATURAL BORIC ACID CONTAINING NOT MORE THAN 85% OF H3BO3 (CALCULATED ON THE DRY WEIGHT)
143	25	25280030	NATURAL CALCIUM BORATES AND CONCENTRATES THEREOF (WHETHER OR NOT CALCINED)
144	25	25280090	OTHER NATURAL BORATES AND CONCENTRATE THEREOF
145	25	25291010	FELSPAR LUMPS

S. NO.	CHAPTER	HS CODE	DESCRIPTION
146	25	25291020	FELSPAR POWDER
147	25	25292100	FLUORSPAR CNTNG BY WT 97 PRCNT OR LESS OF CALCIUM FLUORIDE
148	25	25292200	FLUORSPAR CNTNG BY WT MORE THAN 97 PERCENT OF CALCIUM FLUORIDE
149	25	25293000	LEUCITE NEPHELINE AND NEPHELINE SYENITE
150	25	25301010	VERMICULITE
151	25	25301020	PERLITE
152	25	25301090	OTHER VERMICULITE,PERLITE AND CALORITS UNEXPANDED (INCLUDNG POWDER)
153	25	25302000	KIESERITE EPSOMITE (NATRL MAG SULPHATES)
154	25	25309010	MEERSCHAUM (W/N IN PLSHD PIECES) AND AMBER AGGLMRTD MEERACHAUM AND AGGLMRTD AMBER IN PLTS RODS ETC NT WORKD AFTR MOLD
155	25	25309020	NATURAL ARSENIC SULPHIDES (E.G.ORPIMENT)
156	25	25309030	CALCITE
157	25	25309040	ORES AND CONCENTRATES OF RARE EARTH METALS
158	25	25309050	WOLLASTONITE
159	25	25309060	EARTH COLOURS OCHRE CRUDE
160	25	25309070	EARTH COLOURS OCHRE PROCESSED
161	25	25309091	STRONTIUM SULPHATE (NATURAL ORE)
162	25	25309099	OTHER MINERAL SUBSTANCES NES
163	26	26011111	60% FE OR MORE BUT BELOW 62% FE
164	26	26011112	62% FE OR MORE BUT BELOW 65% FE
165	26	26011119	65% FE AND ABOVE
166	26	26011121	BELOW 55% FE
167	26	26011122	55% FE OR MORE BUT BELOW 58% FE
168	26	26011129	UNROASTED, NON-AGGLOMERATED, IRON ORE LUMPS 58% FE OR MORE BUT BELOW 60% FE
169	26	26011131	62% FE OR MORE BUT BELOW 65% FE
170	26	26011139	65% FE AND ABOVE
171	26	26011141	BELOW 55% FE
172	26	26011142	55% FE OR MORE BUT BELOW 58% FE
173	26	26011143	58% FE OR MORE BUT BELOW 60% FE
174	26	26011149	60% FE OR MORE BUT BELOW 62% FE
175	26	26011150	NON-AGGLOMERATED IRON ORE CONCENTRATES
176	26	26011190	OTHER NON AGGLOMERATED IRO ORES AND CONCENTRATES
177	26	26011290	AGGLOMERATED IRON ORE AND CONCENTRATES
178	26	26012000	ROASTED IRON PYRITES
179	26	26020010	MANGANESE ORE (46 PERCENT AND ABOVE)

S. NO.	CHAPTER	HS CODE	DESCRIPTION
180	26	26020020	MANGANESE ORE (<46 BUT> OR = 44 PRCNT)
181	26	26020030	MNGANSE ORE(<44 BUT>OR EQL TO 40 PRCNT)
182	26	26020040	MANGANESE ORE (<40 BUT >=35%)
183	26	26020050	MANGANESE ORE (<35% BUT>=30%)
184	26	26020060	FERRUGINOUS (<30% BUT >=10%)
185	26	26020070	MANGANESE 0RE SINTERS, AGGL0MERAID
186	26	26020090	OTHER MANGANESE ORES AND CONCENTRATES
187	26	26030000	COPPER ORES AND CONCENTRATES
188	26	26040000	NICKEL ORES AND CONCENTRATES
189	26	26050000	COBALT ORES AND CONCENTRATES
190	26	26060010	BAUXITE (NATURAL) NOT CALCINED
191	26	26060020	BAUXITE(NATURAL) CALCINED
192	26	26060090	OTHER ALUMINIUM ORES AND CONCENTRATES
193	26	26070000	LEAD ORES AND CONCENTRATES
194	26	26080000	ZINC ORES AND CONCENTRATES
195	26	26090000	TIN ORES AND CONCENTRATES
196	26	26100010	CHROM ORE LUMPS CONTAINING 47% CR2O3ANDABOVE
197	26	26100020	CHROME ORE LUMPS CONTNG 40% OR MORE BUT BELOW 47% CR2O3
198	26	26100030	CHROME ORE LUMPS BELOW 40% CR2O3
199	26	26100040	CHROME ORE FRIABLE AND CONCENTRATES FIXES CNTNG 47% CR2O3 AND ABOVE
200	26	26100090	OTHER CHROMIUM ORES AND CONCENTRATES
201	26	26110000	TUNGSTEN ORES AND CONCENTRATES
202	26	26131000	MOLYBDNUM ORES AND CONCENTRATES ROASTED
203	26	26139000	OTHER MOLYBDENUM ORES AND CONCENTRATES
204	26	26140010	ILMENITE UNPROCESSED
205	26	26140020	ILMENITE,UPGRADED(BENEFICIATED ILMENITE INCLUDING ILMENITE GROUND)
206	26	26140031	RARE EARTH OXIDES INCLUDING RUTILE SAND
207	26	26140039	OTHER RUTILE
208	26	26140090	OTHER TITANIUM ORES AND CONCENTRATES
209	26	26151000	ZIRCONIUM ORES AND CONCENTRATES
210	26	26159010	VANADIUM ORES AND CONCENTRATES
211	26	26159020	NIOBIUM OR TANTALUM ORES AND CONCENTRARES
212	26	26161000	SILVER ORES AND CONCENTRATES
213	26	26169010	GOLD ORES AND CONCENTRATES
214	26	26169090	OTHER PRECIOUS METALORES AND CONCENTRATES
215	26	26171000	ANTIMONY ORES AND CONCNRTS
216	26	26179000	ALL OTHER ORES AND CONCENTRATES

S. NO.	CHAPTER	HS CODE	DESCRIPTION
217	26	26180000	GRNULATD SLAG(SLAG SAND) FROM IRON/STEEL
218	26	26190010	CONVERTED SLAG(SCULL) OF BLAST FURNACE
219	26	26190090	OTHER WASTE FROM IRON/STEEL
220	26	26201100	HARD ZINC SPELTER
221	26	26201910	ZINC DROSS
222	26	26201990	OTHER
223	26	26202100	LEADED GASOLINE SLUDGES AND ANTI KNOOK COMP.SLUDGES
224	26	26202910	LEAD DROSS
225	26	26202990	OTHER
226	26	26203010	BRASS DR0SS
227	26	26203090	OTHER ASH AND RESIDUES CONTG MAINLY COPPER
228	26	26204010	ALUMINIUM DR0SS
229	26	26204090	OTHER ASH AND RESIDUES CONTNG MAINLY ALUMINIUM
230	26	26206000	CONTNG ARSENIC,MERCURY,THALLIUM MIX. USED FOR EXTRN ARSENIC,ETC AND THEIR CHEMICAL COMP.
231	26	26209100	OTHER : -- CONTAINING ANTIMONY, BERYLLIUM, CADMIUM, CHROMIUM OR THEIR MIXTURES
232	26	26209900	ALL OTHER ASH AND RESIDUES (EXCEPT FROM IRON ANDSTEEL) CONTNG METALS AND THEIR COMP
233	26	26211000	ASH AND RESIDUES FROM INCINERATION OF MUNICIPAL WASTE
234	26	26219000	ASH AND RESIDUES FROM INCINERATION OF OTHERTHAN MUNICIPAL WASTE
235	28	28045020	TELLURIUM
236	28	28046100	SILICON CONTNG MORE THAN99.99% BY WT OF SILICON
237	28	28046900	OTHER SILICON
238	28	28049000	SELENIUM
239	28	28053000	RARE-EARTH METALS SCANDIUM AND YTTRIUM W/N INTERMIXED/INTERALLOYED
240	28	28112200	SILICON DIOXIDE
241	28	28152000	POTASSIUM HYPROXIDE (CAUSTIC POTASH)
242	28	28164000	OXIDES,HYDROXIDES AND PEROXIDE OF STRONTIUM OR BARIUM
243	28	28220010	COBALT OXIDE
244	28	28220020	COBALT HYDROXIDE
245	28	28220030	COMMERCIAL COBALT OXIDE
246	28	28230010	TITANIUM DIOXIDE
247	28	28230090	OTHER TITANIUM OXIDES
248	28	28252000	LITHIUM OXIDE AND HYDROXIDE
249	28	28253010	VANADIUM PENIOXIDE FLAKES

S. NO.	CHAPTER	HS CODE	DESCRIPTION
250	28	28253090	OTHER OXIDES AND HYDROXIDES OF VANADIUM
251	28	28254000	NICKEL OXIDES AND HYDROXIDES
252	28	28256010	GERMANIUM OXIDES
253	28	28257010	MOLYBDENUM TRIOXIDE
254	28	28257020	MOLYBDIC ACID
255	28	28257090	OTHER MOLYBDENUM OXIDES AND HYDROXIDES
256	28	28258000	ANTIMONY OXIDES
257	28	28259020	CADMIUM OXIDE
258	28	28273500	CHLORIDE OF NICKEL
259	28	28273930	STRONTIUM CHLORIDE
260	28	28332400	NICKEL SULPHATE
261	28	28342100	POTASSIUM NITRATE
262	28	28369100	LITHIUM CARBONATES
263	28	28369200	STRONTIUM CARBONATE
264	28	28419000	OTHER SALTS OF OXOMETALLIC OR PEROXOMETALLIC ACIDS, NES
265	28	28461010	CERIUM OXIDES
266	28	28461090	OTHER CERIUM COMPOUNDS
267	28	28469010	RARE EARTH OXIDES NES
268	28	28469020	RARE EARTH FLUORIDES NES
269	28	28469030	RARE EARTH CHLORIDES NES
270	28	28469090	OTHER COMPNDS INORGNC/ORGNC OF RARE EARTH MATERIALS
271	29	29181530	BISMUTH CIRTRATE
272	38	38011000	ARTIFICIAL GRAPHITE
273	38	38012000	COLLOIDAL/SEMI-COLLOIDAL GRAPHITE
274	38	38013000	CRBNCEOUS PSTS FR ELECTRDS AND FURNCE LINEGS
275	38	38019000	OTHER (GRAPHITE BASED PREPARATIONS)
276	71	71021000	UNSORTED DIAMONDS W/N WORKED,NOT MOUNTED
277	71	71022110	SORTED INDUSTRIAL DIAMONDS
278	71	71022120	UNSORTED INDUSTRIAL DIAMONDS
279	71	71022990	OTHERS
280	71	71023100	NON-INDUSTRIAL DIAMONDS UNWORKED/SIMPLY SAWN CLEAVED OR BRUTED
281	71	71023910	DIAMOND(OTHR THN INDSTRL DIAMOND)CUT OR OTHERWISE WORKED BUT NOT MOUNTED OR SET
282	71	71023990	OTHERS
283	71	71031031	EMERALD
284	71	71042110	INDUSTRIAL
285	71	71049110	INDUSTRIAL

S. NO.	CHAPTER	HS CODE	DESCRIPTION
286	71	71051010	OF HEADING 7102
287	71	71051020	OF HEADING 7104
288	71	71061000	SILVER IN POWDER FORM
289	71	71069110	GRAINS
290	71	71069190	OTHER
291	71	71069210	SHEETS PLATES STRIPS TUBES AND PIPES OF SLVR
292	71	71069220	BAR
293	71	71069290	ALL OTHER SEMI MANUFACTURED FORMS OF SLVR
294	71	71081100	NON-MONETARY POWDER OF GOLD
295	71	71081200	OTHER NON-MONETARY UNWROUGHT FORMS OF GOLD
296	71	71081300	OTHR NON-MONETRY SEMI MNFCTRD FRMS OF GOLD
297	71	71082000	MONETARY GOLD
298	71	71101110	UNWROUGHTT INCLUDING INGOTS
299	71	71101120	IN POWDER FORM
300	71	71101900	PLATINUM IN OTHER FORMS
301	71	71102100	PALLADIUM UNWROUGHT OR IN POWDER FORM
302	71	71102900	PALLADIUM IN OTHER FORM
303	71	71103100	RHODIUM UNWROUGHT OR IN POWDER FORM
304	71	71103900	OTHER RHODIUM
305	71	71104100	IRIDIUM OSMIUM AND RUTHENIUM UNWROUGHT OR IN POWDER FORM
306	71	71104900	OTHR IRIDIUM OSMIUM AND RUTHENIUM
307	71	71123000	ASH CNTNG PRCS MTL/PRCS MTL CMPNDS
308	71	71129100	WST AND SCRP OF GOLD INCL MTL CLD WTH GOLD BUT EXCL SWEPNGS CONTNG OTHR PRECIOUS MTLS
309	71	71129200	WST AND SCRP OF PLTNM INCL MTL CLD WTH PLTNMBUT EXCL SWEPNGS CONTNG OTHR PRCS MTLS
310	71	71129910	WST AND SCRP OF SILVER INCL MTL CLAD WTH SILVER BUT EXCL SWEEPINGS CNTNG OTHR PRCS
311	71	71129920	SWEEPINGS CONTAINING GOLD OR SILVER
312	71	71129990	OTHR WST AND SCRP OF OTHR PRCS MTLS N.E.S.
313	74	74010010	COPPER MATTES
314	74	74010090	CEMENT COPPER(PRECIPITATED COPPER)
315	74	74020010	BLISTER COPPER FOR ELECTROLYTIC REFINING
316	74	74020090	OTHER UNREFINED COPPER;COPPER ANODES FOR ELECTROLYTIC REFINING
317	74	74031100	CATHODS AND SECTNS OF CATHODS OF REFIND COP
318	74	74031200	WIRE-BARS OF REFINED COPPER
319	74	74031300	BILLETS OF REFINED COPPER
320	74	74031900	OTHER REFINED COPPER,UNWROUGHT
321	74	74032100	COPPER-ZINC BASE ALLOYS(BRASS)

S. NO.	CHAPTER	HS CODE	DESCRIPTION
322	74	74032210	PHOSPHOR BRONZE
323	74	74032290	OTHER COPPER-TIN BASE ALLOYS(BRONZE)
324	74	74032900	OTHER COPPER ALLOYS(OTHER THAN MASTER ALLOYS OF HEADING NO.7405)
325	74	74040011	EMPTY OR DISCHARGED CARTRIDGES OF ALL BORES AND SIZES OF COPPER
326	74	74040012	COPPER SCRAP COVERED BY ISRI CODE BARLEY, BERRY ,BIRCH,CANDY,CLIFF,CLOBE,COBRA, COCOADREAM AND PALMS
327	74	74040019	OTHER COPPER SCRAPS
328	74	74040021	EMPTY OR DISCHARGED CARTRIDGES OF ALL BORES AND SIZES OF COPPER ALLOYS
329	74	74040022	BRASS SCRAP COVERED BY ISRI CODE DRINK , EBONY,ENERV,ELDER,ENGEL,ERIN,GRAPE,HONEY, IVORY,LABEL,LARK,MALON,NIGHT,NOBLE,
330	74	74040023	NICKEL SILVER SCRAP MIXED NEW NICKEL SILVER CLIPPINGS WITH ISRI CODE WORD MAIZE AND MAJOR
331	74	74040024	BRONZE SCRAP INCLUDING THE FOLLOWING: MANGANESE BRONZE SOLIDS COVERED ISRI CODE WORD PARCH
332	74	74040025	COPPER NICKEL SCRAP, INCLUDING THE FOLLOWING: NEW CUPRO NICKEL CLIPS AND SOLIDS
333	74	74040029	OTHER BRASS SCRAPS
334	74	74050000	MASTER ALLOYS OF COPPER
335	74	74061000	COPPER POWDERS OF NON-LAMELLAR STRUCTURE
336	74	74062000	COPPER POWDERS OF LAMELAR STRUCTURE,FLAKES
337	74	74071010	ELECTROLYTIC COPPER RODS OR BLACK COPPER RODS(INCLUDING COILS),WROUGHT
338	74	74071020	COPPER RODS OTHR THAN ELECTROLYTIC,WROUGHT
339	74	74071030	COPPER BARS(SOLID),WROUGHT
340	74	74071040	HOLLOW BARS OF COPPER,WROUGHT
341	74	74071051	HOLLOW PROFILES OF REFINED COPPER
342	74	74071059	OTHER PROFILES OF REFINED COPPER
343	74	74071090	OTHER REFIEND COPPER BARS AND RODS
344	74	74072110	BARS OF BRASS
345	74	74072120	RODS OF BRASS
346	74	74072130	HOLLOW BARS OF BRASS
347	74	74072190	OTHER BARS AND RODS OF BRASS
348	74	74072910	RODS OF BRONZE AND SIMILAR ALLOYS
349	74	74072921	HOLLOW BARS OF CUPRO-NICKL/NCKL SLVR
350	74	74072929	OTHER PROFILES OF OTHER COPPER ALLOYS
351	74	74072990	OTHER BARS RODS ETC,OF OTHER COPPER ALLOYS

S. NO.	CHAPTER	HS CODE	DESCRIPTION
352	74	74081110	CU WLD WIRE WTH MAX CRS-SEC DIAMTR>6MM
353	74	74081190	OTHR COPPR WIRE WTH MAX CRS-SEC DIAMTR>6MM
354	74	74081910	COPPER WELD WIRE WITH CROSS SECTON<=6MM
355	74	74081920	WELDING WIRE OF COPR WITH CROSS SECTION <=6MM
356	74	74081990	OTHERS WITH CROSS SECTION<=6MM
357	74	74082110	WIRE OF COPPER-ZINC BASE ALLOYS(BRASS) CROSS-SECTIONAL DIMENSION EXCEEDS 6MM
358	74	74082190	WIRE OF COPPER-ZINC BASE ALLOYS(BRASS) CROSS-SECTIONAL DIMENSION <= 6MM
359	74	74082210	SILVR PLATD FLATND WIRE OF COPR(LAMETTA)
360	74	74082220	WIRE OF COPPER-NCKL BASE ALOYS(CUPRO-NCKL)OR COPPER-NCKL-ZINC BASE ALOYS(NCKL-SILVR)CROSS-SECTIONAL DIMENSION EXCEEDS 6M
361	74	74082290	OTHER WIRE OF COPPER-NCKL BASE ALOYS OR COPPER-NCKL-ZINC BASE ALOYS
362	74	74082910	WIRE OF BRONZE AND SIMILAR ALLOYS
363	74	74082990	OTHER WIRE OF OTHER COPPER ALLOYS
364	74	74091100	PLATES,SHEETS ETC OF REFIND COPR IN COILS
365	74	74091900	OTHER PLATES,SHEETS ETC OF REFINED COPPER
366	74	74092100	PLATES SHEETS AND STRIP OF COPPER-ZINC BASE ALLOYS(BRASS)IN COILS
367	74	74092900	PLATES,SHEETSANDSTRIP OF COPPER-ZINC BASE (ALLOYS BRASS) NOT IN COILS
368	74	74093100	PLATES,SHEETS,STRIP OF COPPER-TIN BASE ALLOYS(BRONZE)IN COILS
369	74	74093900	PLATES,SHEETS,STRIPS OF COPPER-TIN BASE ALLOYS (BRONZE)NOT IN COILS
370	74	74094000	PLATS ETC.OF COPR-NCKL BASE ALOYS(CUPRO- NCKL)/COPR-NCKL-ZNC BASE ALOY(NCKL-SILVR)
371	74	74099000	PLATES,SHEETS ETC.OF OTHER COPPER ALLOYS
372	74	74101100	FOIL OF REFINED COPPER,NOT BACKED
373	74	74101200	FOIL OF COPPER ALLOYS,NOT BACKED
374	74	74102100	FOIL OF REFINED COPPER,BACKED
375	74	74102200	FOIL OF COPPER ALLOYS,BACKED
376	74	74111000	TUBES AND PIPES OF REFINED COPPER
377	74	74112100	TUBES AND PIPES OF COPR-ZNC BASE ALOYS(BRAS)
378	74	74112200	TUBES ANDPIPS OF COPR-NCKL BAS ALOYS(CUPRO-NCKL)/COPR-NCKL-ZNC BASE ALOY(NCKL-SILVR)
379	74	74112900	TUBES AND PIPES OF OTHER COPPER ALLOYS
380	74	74121000	TUBE OR PIPE FITINGS OF REFINED COPPER
381	74	74122011	TUBE WELL STRAINER OF BRASS

S. NO.	CHAPTER	HS CODE	DESCRIPTION
382	74	74122012	BRASS HOSE CONNECTORS
383	74	74122019	0THR TUBE OR PIPE FTNGS OF BRASS
384	74	74122090	FITTINGS OF BRNZ AND SMLR ALOYS OF COPR NES
385	74	74130000	STRANDED WIRE,CABLES,PLAITD BANDS AND LIKE OF COPPER,NOT ELECTRICALLY INSULATED
386	74	74151000	NAIL AND TACK,DRWNG PIN,STPLS AND SMLR ARTCLS
387	74	74152100	WASHRS(INCL SPRING WASHRS),NOT THREADED
388	74	74152900	OTHER ARTICLES,NOT THREADED
389	74	74153310	SCREWS FOR WOOD,THREADED
390	74	74153390	OTHER SCREWS; BOLTS AND NUTS :THREADED
391	74	74153910	RIVETS(EXCL TUBULAR AND BIFURCATED)
392	74	74153990	OTHER THREADED ARTICLES N.E.S.
393	74	74181010	POT SCOURERS AND SCOURING OR POLISHING PADS, GLOVES AND THE LIKE
394	74	74181021	OF BRASS
395	74	74181022	OF COPPER
396	74	74181023	OF OTHER COPPER ALLOYS
397	74	74181024	E.P.N.S. WARE
398	74	74181031	OF E.P.N.S.
399	74	74181039	OTHER UTENSILS
400	74	74181090	PARTS
401	74	74182010	SANITARY WARE
402	74	74182020	PARTS OF SANITARY WARE
403	74	74192000	CAST, MOULDED, STAMPED OR FORGED, BUT NOT FURTHER WORKED
404	74	74198010	RESERVOIRS, TANKS, VATS AND SIMILAR CONTAINERS
405	74	74198020	ARTICLES OF COPPER ALLOYS ELECTRO-PLATED WITH NICKEL-SILVER
406	74	74198030	ARTICLES OF BRASS
407	74	74198040	COPPER WORKED ARTICLES
408	74	74198050	COPPER CHAIN
409	74	74198090	OTHER ARTICLES OF COPPER
410	75	75011000	NICKEL MATTES
411	75	75012000	NICKEL OXIDE SINTERS AND OTHER INTERMEDIATE PRODUCTS OF NICKEL METALLURGY
412	75	75021000	NICKEL,NOT ALLOYED
413	75	75022010	CUPRONICKL CONTNG ABOV 40% BY WT OF NICKL
414	75	75022020	MONEL METAL INCLUDING (K) MONEL
415	75	75022030	NICKEL ALOYS CONTNG NICKEL>40% BY WT,NES
416	75	75022040	NICKEL ALLOYS CONTAINING ABOV 10% BUT NOT ABOVE 40% BY WT OF NICKEL,N.E.S.

S. NO.	CHAPTER	HS CODE	DESCRIPTION
417	75	75022090	OTHER NICKEL ALLOYS
418	75	75030010	NICKLE SCRAP COVERED BY ISRI CODE AROMA, BARLY,DANDY,DAUNT,DELTA,DECOY,DEPTH,HITCH,HOUSE, IDEAL,INDIAN,JUNTO,LEMON,LEMU
419	75	75030090	OTHER NICKLE SCRAP
420	75	75040000	NICKEL POWDERS AND FLAKES
421	75	75051110	HOLLOW BARS OF NICKEL,NOT ALLOYED
422	75	75051120	BARS RODS AND PROFILES OF NICKEL NOT ALLOYED
423	75	75051210	HOLLOW BARS OF NICKEL ALLOYS
424	75	75051220	BARS,RODS AND PROFILES OF NICKEL ALLOYS
425	75	75052100	WIRE OF NICKEL,NOT ALLOYED
426	75	75052200	WIRE OFNICKEL ALLOYS
427	75	75061000	PLATES,SHEETS,FOIL ETC OF NICKEL,NT ALLOYD
428	75	75062000	PLATES,SHEETS,FOIL ETC OF NICKEL ALLOYS
429	75	75071100	TUBES AND PIPES OF NICKEL,NOT ALLOYED
430	75	75071200	TUBES AND PIPES OF NICKEL ALLOYS
431	75	75072000	TUBES OR PIPE FITTINGS
432	75	75081000	CLOTH,GRILL AND NETTING, OF NICKEL WIRE
433	75	75089010	ELECTRPLTNG ANODS OF NCKL,WROGHT/UNWROGHT
434	75	75089020	BLANKS FR MNFCTRNG TUBES AND PIPES OF NICKEL
435	75	75089030	NICKEL SCREEN
436	75	75089090	ARTICLES OF NICKEL AND NICKEL ALLOYS,N.E.S.
437	76	76011010	ALUMINIUM INGOTS-NOT ALLOYED
438	76	76011020	ALUMINIUM BILLETS -NOT ALLOYED
439	76	76011030	ALUMINIUM WIRE BARS -NOT ALLOYED
440	76	76011040	ALUMINIUM WIRE RODS -NOT ALLOYED
441	76	76011090	OTHER ALUMINIUM-NOT ALLOYED
442	76	76012010	ALUMINIUM INGOTS -ALLOYED
443	76	76012020	ALUMINIUM BILLETS - ALLOYED
444	76	76012030	WIRE-BARS:ALUMINIUM ALLOYS
445	76	76012040	ALUMINIUM WIRE RODS -ALLOYED
446	76	76012090	OTHER ALUMINIUM ALLOYS
447	76	76020010	ALUMINIUM SCRAP COVERD BY ISRI CODE TABLETTABLOID,TABOO,TAINT/TABOR,TAKE, TALAP, TALCRED,TALDACK,TALDON,TA
448	76	76020090	OTHER ALUMINIUM WASTE AND SCRAP
449	76	76031010	ALUMINIUM POWDER FOR THERMIT PROCESS
450	76	76031090	OTHERS
451	76	76032000	POWDERS OF LAMELLAR STRUCTURE-FLAKES
452	76	76041010	WIRE RODS OF ALUMINIUM-NOT ALLOYED

S. NO.	CHAPTER	HS CODE	DESCRIPTION
453	76	76041020	BARS AND RODS, OTHER THAN WIRE RODS OF ALUMINIUM-NOT ALLOYED
454	76	76041031	HOLLOW PROFILES OF ALUMINIUM-NOT ALLOYED
455	76	76041039	OTHER PROFILES OF ALUMINIUM-NOT ALLOYED
456	76	76042100	HOLLOW PROFILES OF ALUMINIUM ALLOYS
457	76	76042910	HRD DRWN BARE ALMNM CONDCTRS STL RE-INFRCD
458	76	76042920	OTHER WIRE RODS
459	76	76042930	OTHER BARS AND RODS, OTHER THAN WIRE RODS
460	76	76042990	OTHR BARS,RODS PROFILS OF ALMN ALLOYS NES
461	76	76051100	ALUMINIUM WIRE-NOT ALLOYED-OF WHICH THE MAXIMUM CROSS-SCTNL DIMENSION EXCEEDS 7 MM
462	76	76051910	OTHER ALUMINIUM WIRE-NOT ALLOYED MAXIMUM CROSS-SCTNL DIMENSION > 6 MM BUT <=7MM
463	76	76051991	OTHER ALUMINIUM WIRE-NOT ALLOYED HARD DRAWN BARE-SOLID
464	76	76051999	OTHER ALUMINIUM WIRE-NOT ALLOYED N.E.S.
465	76	76052100	WIRE OF ALUMINIUM ALLOYS OF WHICH MAXIMUM CROSS-SCTNL DIMENSION EXCEEDS 7 MM
466	76	76052910	OTHER WIRE OF ALUMINIUM ALLOYS MAXIMUM CROSS-SCTNL DIMENSION > 6 MM BUT <=7MM
467	76	76052990	OTHER WIRE OF ALUMINIUM ALLOYS N.E.S.
468	76	76061110	ELECTROLYTIC PLATES OR SHEETS
469	76	76061190	OTHERS
470	76	76061200	RCTNGLR(INCL SQR)PLTS ETC.OF ALMNM ALLYS
471	76	76069110	CIRCLES
472	76	76069120	ELECTROLYTIC PLATES OR SHEETS
473	76	76069190	OTHERS
474	76	76069210	CIRCLE
475	76	76069290	OTHERS
476	76	76071110	ALUMNM FOIL FOR TEA CHEST LINING,ROLLD
477	76	76071190	OTHER ALUMINIUM FOIL ROLLD
478	76	76071910	ALMNM FOL FOR TEA CHEST LINING,NOT RLLD
479	76	76071991	PLAIN ALUMNM FOIL NOT ROLLED AND NOT BACKED
480	76	76071992	EMBOSSED ALUMNM FOIL NOT ROLLED AND NOT BCKD
481	76	76071993	PERFORATED OR CUT-TO-SHAPE ALUMNM FOIL NOT ROLLED AND NOT BACKED
482	76	76071994	COATED ALUMNM FOIL NOT ROLLED AND NOT BCKD
483	76	76071995	PRINTED ALUMNM FOIL NOT ROLLED AND NOT BCKD
484	76	76071999	ALUMNM FOIL NOT ROLLED AND NOT BCKD N.E.S.
485	76	76072010	BACKD ALUMNM FOIL FOR TEA CHST LINING
486	76	76072090	OTHER BACKED ALLUMNM FOIL

S. NO.	CHAPTER	HS CODE	DESCRIPTION
487	76	76081000	TUBES ANDPIPES OF NON-ALLOYED ALUMINIUM
488	76	76082000	TUBES AND PIPES OF ALUMINIUM ALLOYS
489	76	76090000	ALUMINIUM TUBE OR PIPE FITTINGS (FOR EXAMPLE COUPLINGS,ELBOWS,SLEEVES)
490	76	76101000	DORS,WINDOWS,THER FRAME AND THRSHLDS FR DORS
491	76	76109010	FINISHED STRUCTURE
492	76	76109030	ALUMINIUM PLATES , RODS, PROFILES, TUBES AND THE LIKE, FOR USE IN
493	76	76109090	OTHER STRUCTURES AND PARTS OF STRUCTURES OF ALUMINIUM N.E.S.
494	76	76110000	ALMNM RSVRS,TNKS,VATS ETC.FR ANY MATRL (EXCL CMPRSSD GAS)OF CPCTY>300L,W/N LND HT-INSLTD,BT NT FTD WTH MCHNL/THRML
495	76	76121010	COLLAPSIBLE TUBULAR CONTAINERS :PLAIN
496	76	76121020	COLLAPSIBLE TUBULAR CONTAINERS :LACQUERED
497	76	76121030	COLLAPSIBLE TUBULAR CONTAINERS :PRINTED
498	76	76121090	COLLAPSIBLE TUBULAR CONTAINERS :OTHER
499	76	76129010	OTHER CONTAINERS :PLAIN
500	76	76129020	OTHER CONTAINERS LACQUERED
501	76	76129030	OTHER CONTAINERS :PRINTED
502	76	76129090	OTHER CONTAINERS : N. E. S.
503	76	76130011	PLAIN LOW PRESSURE CYLINDER
504	76	76130012	LACQUERED LOW PRESSURE CYLINDER
505	76	76130013	PRINTED LOW PRESSURE CYLINDER
506	76	76130019	OTHER LOW PRESSURE CYLINDER
507	76	76130021	PLAIN
508	76	76130022	LACQUERED HIGH PRESSURE CYLINDER
509	76	76130023	PRINTED HIGH PRESSURE CYLINDER
510	76	76130029	OTHER HIGH PRESSURE CYLINDER
511	76	76130091	OTHER PLAIN CYLINDER
512	76	76130092	OTHER LACQUERED CYLINDER
513	76	76130093	OTHER PRINTED CYLINDER
514	76	76130099	OTHER CYLINDER N.E.S.
515	76	76141000	STRANDED WIRE,CBLS ETC WTH STEEL CORE
516	76	76149000	OTHR STRNDED WIRE,CBLS PLAITD BNDS ETC
517	76	76151011	PRESSURE COOKERS
518	76	76151012	SOLAR COLLECTORS
519	76	76151021	NON-STICK
520	76	76151029	OTHER ALUMINIUM UTENSILS
521	76	76151030	OTHER TABLE, KITCHEN OR OTHER HOUSEHOLD ARTICLES

S. NO.	CHAPTER	HS CODE	DESCRIPTION
522	76	76151040	POT SCOURERS AND SCOURING OR POLISHING PADS, GLOVES AND THE LIKE
523	76	76151090	PARTS
524	76	76152010	SANITARY WARE FOR ALMNM AND ALMNM ALLOYS
525	76	76152020	PARTS OF SANITARY WARE OF ALUMINIUM
526	76	76152090	OTHER SANITARY WAREANDPARTS THEREOF OF ALUMN
527	76	76161000	NAILS,TACKS,STAPLES(EXCL HDG NO 8305) SCREWS,BOLTS,NUTS,SCREW,HOOKS,RIVETS ETC.
528	76	76169100	CLOTH,GRILL,NETNG AND FENCNG,OF ALUMINM WIRE
529	76	76169910	EXPND MTL OF ALMNM AND ALMNM ALLOYS
530	76	76169920	CHAINS
531	76	76169930	BOBBINS
532	76	76169990	OTHERS ARTICLES OF ALUMINIUM N.E.S.
533	78	78011000	REFINED LEAD
534	78	78019100	OTHR UNWROUGHT LEAD CONTNG BY WT ANTIMONY AS THE PRINCIPAL OTHER ELEMENT
535	78	78019910	PIG LEAD
536	78	78019920	UNREFINED LEAD,N.E.S.
537	78	78019930	UNREFINED LEAD ALLOYS,N.E.S.
538	78	78019990	OTHER UNREFINED LEAD AND LEAD ALLOYS N.E.S
539	78	78020010	LEAD SCRAP COVERED BY ISRI CODE RACKS, RADIO,RELAY,ROPES,ROSES
540	78	78020090	OTHER LEAD SCRAP
541	78	78041110	SHEETS AND STRIP OF LEAD
542	78	78041120	LEAD FOIL
543	78	78041910	LEAD PLATES,
544	78	78041990	OTHER SHEETS, STRIP AND FOIL OF THICKNS (EXCL ANY BACKING) EXCDNG 0.2MM
545	78	78042000	LEAD POWDERS AND FLAKES
546	78	78060010	SANITARY FIXTURES
547	78	78060020	INDIAN LEAD SEALS
548	78	78060030	BLANKS OF LEAD
549	78	78060090	OTHER ARTICLES OF LEAD N.E.S.
550	79	79011100	ZINC,NOT ALLOYD,CONTNG BY WT>=99.99% ZINC
551	79	79011200	ZINC,NOT ALLOYED,CONTNG BY WT<99.99% ZINC
552	79	79012010	MOZAK OR ALLOYS OF ZINC AND ALUMINIUM CONTAINING NOT LESS THAN 94% BY WT OF ZINC
553	79	79012090	ZINC ALLOYS,N.E.S.
554	79	79020010	ZINC SCRAP COVERED BY ISRI CODE SAVES, SCAB,SCOPE,SCOOT,SCORE,SCREEN,SCULL, SCRIBE, SCRUB,SEAL,SEAM,SHELF

S. NO.	CHAPTER	HS CODE	DESCRIPTION
555	79	79020090	OTHER ZINC SCRAP
556	79	79031000	ZINC DUST
557	79	79039000	ZINC POWDERS AND FLAKES
558	79	79040011	HOLLOW BARS OF ZINC
559	79	79040012	RODS, INCLUDING WIRE RODS OF ZINC
560	79	79040019	OTHER BAR AND RODS OF ZINC
561	79	79040021	HOLLOW
562	79	79040022	ANGLES, SHAPES AND SECTIONS OF ZINC
563	79	79040029	OTHER PROFILES OF ZINC
564	79	79040030	ZINC WIRE
565	79	79050010	CALOTS OF ZINC
566	79	79050020	PLATES OF ZINC
567	79	79050030	SHEETS, STRIP AND CIRCLES OF ZINC
568	79	79050040	ZINC FOIL
569	79	79070010	SANITARY FIXTURES OF ZINC
570	79	79070090	OTHER ARTICLES OF ZINC N.E.S.
571	80	80011010	BLOCK TIN
572	80	80011090	ANODES CATHODES INGOTS PIGS SLABS AND OTHER PRIMARY FORMS OF TIN
573	80	80012000	TIN ALLOYS
574	80	80020010	TIN SCRAP COVERED BY ISRI CODE RANCH, RAVESAND RANKS
575	80	80020090	OTHER TIN SCRAP
576	80	80030010	HOLLOW BARS OF TIN
577	80	80030020	BARS, OTHER THAN HOLLOW BARS; RODS OF TIN
578	80	80030030	PROFILES OF TIN
579	80	80030040	TIN WIRE
580	80	80070010	BLANKS OF TIN
581	80	80070090	OTHER ARTICLES OF TIN N.E.S.
582	81	81011000	TUNGSTEN POWDERS
583	81	81019400	UNWROUGHT TUNGSTEN, INCLUDING BARS AND RODS OBTAINED SIMPLY BY SINTERING
584	81	81019600	TUNGSTEN WIRE
585	81	81019700	WASTE AND SCRAP OF TUNGSTEN AND ALLOYS
586	81	81019910	TUNGSTEN FILAMENT
587	81	81019990	ALL OTHR ARTCLS OF TNGSTN AND ITS BASE ALLOY
588	81	81021000	MOLYBDENUM POWDERS
589	81	81029400	UNWROUGHT MOLYBDENUM, INCLUDING BARS AND RODS OBTAINED SIMPLY BY SINTERING
590	81	81029510	HOLLOW BARS OF MOLYBDENUM

S. NO.	CHAPTER	HS CODE	DESCRIPTION
591	81	81029590	OTHR BARS AND RODS OF MLYBDNM EX THSE OBTND SMPLY BY SNTRNG,PRFLS,PLTS,SHETS ETC
592	81	81029600	WIRE OF MOLYBDENUM
593	81	81029700	WST AND SCRP OF MOLYBDENUM AND MLBDNM ALLOYS
594	81	81029900	OTHER ARTICLES OF MOLYBDENUM N.E.S.
595	81	81032010	HOLLOW BARS OF TANTALUM
596	81	81032090	OTHER UNWROUGHT TANTALUM, INCLUDING BARS AND RODS OBTAINED SIMPLY BY SINTERING; POWDR
597	81	81033000	TANTALUM WASTE AND SCRAP(INCL POWDER)
598	81	81039100	CRUCIBLES
599	81	81039900	OTHER
600	81	81041100	UNWRGHT MGNSM CONTNG >=99.8% BY WT OF MG
601	81	81041900	OTHER UNWROUGHT MAGNESIUM
602	81	81042010	MAGNESIUM SCRAP COVERED BY ISRI CODE WAFER,WALNUT,WINE,WOOD AND WORLD
603	81	81042090	OTHER WASTE AND SCRAP OF MAGNESIUM
604	81	81043010	MAGNESIUM RASPINGS TURNINGS AND GRANULES GRADED ACCORDING TO SIZE
605	81	81043020	MAGNESIUM POWDERS
606	81	81049010	OTHR MGNSM AND MGNSM BASE ALLOYS WROUGHT
607	81	81049020	MAGNESIUM FLAKES
608	81	81049030	MAGNESIUM WIRE
609	81	81049090	ARTCLS OF MGNSM AND MGNSM ALLOYS N.E.S.
610	81	81052010	COBALT MATTE AND OTHER INTERMEDIATE PRODUCTS OF COBALT METALLURGY
611	81	81052020	COBALT UNWROUGHT
612	81	81052030	COBALT POWDERS
613	81	81053000	COBALT WASTE AND SCRAP
614	81	81059000	OTHER ARTICLES OF COBALT
615	81	81060020	WASTE AND SCRAP OF BISMUTH AND BISMUTH ALLOYS
616	81	81061010	BISMUTH UNWROUGHT
617	81	81061020	ARTICLE OF BISMUTH
618	81	81061090	OTHER
619	81	81069010	WASTE AND SCRAP OF BISMUTH AND BISMUTH ALLOYS
620	81	81069090	OTHER
621	81	81073000	WASTE AND SCRAP
622	81	81082000	UNWROUGHT TITANIUM; POWDERS
623	81	81083000	WASTE AND SCRAP OF TITANIUM
624	81	81089010	TITANIUM WROUGHT
625	81	81089090	ARTICLES OF TITANIUM

S. NO.	CHAPTER	HS CODE	DESCRIPTION
626	81	81092100	CONTAINING LESS THAN 1 PART HAFNIUM TO 500 PARTS ZIRCONIUM BY WEIGHT
627	81	81092900	OTHER
628	81	81093100	CONTAINING LESS THAN 1 PART HAFNIUM TO 500 PARTS ZIRCONIUM BY WEIGHT
629	81	81093900	OTHER
630	81	81099100	CONTAINING LESS THAN 1 PART HAFNIUM TO 500 PARTS ZIRCONIUM BY WEIGHT
631	81	81099900	OTHER
632	81	81101000	UNWROUGHT ANTIMONY; POWDERS
633	81	81102000	WASTE AND SCRAP
634	81	81109000	OTHER ANTIMONY AND ARTCLS THEREOF
635	81	81110010	MANGANESE AND MANGANESE BASE ALLOYS UNWRGHT
636	81	81110020	WSTE AND SCRP OF MNGNSE AND MNGNSE BSE ALLOYS BASE ALLOYS
637	81	81110030	MANGANESE WROUGHT
638	81	81110090	OTHER MANGANESE AND ARTCLS THEREOF
639	81	81121200	BERYLIUM UNWROUGHT; POWDERS
640	81	81121300	WASTE AND SCRAP
641	81	81121900	OTHER BERYLLIUM
642	81	81122100	CHROMIUM UNWROUGHT; POWDERS
643	81	81122200	WASTE AND SCRAP OF CHROMIUM
644	81	81122900	OTHER ARTICLES OF CHROMIUM
645	81	81123110	HAFNIUM UNWROUGHT
646	81	81123120	HAFNIUM WASTE AND SCRAP; POWDERS
647	81	81123130	HAFNIUM POWDERS
648	81	81123900	OTHER
649	81	81124110	RHENIUM UNWROUGHT
650	81	81124120	RHENIUM WASTE AND SCRAP
651	81	81124130	RHENIUM POWDERS
652	81	81124900	OTHER
653	81	81125100	THALLIUM UNWROUGHT; POWDERS
654	81	81125200	WASTE AND SCRAP
655	81	81125900	OTHER ARTICLES OF THALLIUM
656	81	81126100	WASTE AND SCRAP
657	81	81126910	CADMIUM, UNWROUGHT; POWDERS
658	81	81126920	CADMIUM, WROUGHT
659	81	81126990	CADMIUM, OTHER
660	81	81129200	OTHR METALS UNWROUGHT; WASTEANDSCRAP; POWDER
661	81	81129900	OTHR METALS N.E.S.

S. NO.	CHAPTER	HS CODE	DESCRIPTION
662	81	81130010	CERMETS UNWROUGHT
663	81	81130020	WST AND SCRP OF CERMETS
664	81	81130030	ARTICLES OF CERMETS
665	81	81130090	OTHER CERMETS AND ARTCLS THEREOF
666	98	98010014	MINING PROJECT

M/o NEW AND RENEWABLE ENERGY[22]

S.NO.	CHAPTER	HS CODE	DESCRIPTION
1	85	85414200	PHOTOVOLTAIC CELLS NOT ASSEMBLED IN MODULES OR MADE UP INTO PANELS
2	85	85414300	PHOTOVOLTAIC CELLS ASSEMBLED IN MODULES OR MADE UP INTO PANELS

[22] *The HS Codes pertaining to M/o New and Renewable Energy has been communicated by the Ministry as per OM No. 283/36/2024-GRID SOLAR dated 5th June 2024.*

M/o PETROLEUM AND NATURAL GAS[23]

S. NO.	CHAPTER	HS CODE	DESCRIPTION
1	27	27090000	PETROLEUM OILS AND OILS OBTAINED FROM BITUMINOUS MINERALS CRUDE
2	27	27090010	PETROLEUM CRUDE
3	27	27092000	PETROLEUM CRUDE
4	27	27101221	LIGHT NAPHTHA
5	27	27101222	HEAVY NAPHTHA
6	27	27101229	FULL RANGE NAPHTHA
7	27	27101231	SOLVENT 60/80
8	27	27101232	SOLVENT 50/120
9	27	27101239	SOLVENT 145/205
10	27	27101241	MOTOR GASOLINE CONFORMING TO STANDARD IS 2796
11	27	27101242	E 20 FUEL CONFORMING TO STANDARD IS 17021
12	27	27101249	M15 FUEL CONFORMING TO STANDARD IS 17076
13	27	27101250	AVIATION GASOLINE CONFORMING TO STANDARD IS 1604
14	27	27101290	OTHER
15	27	27101920	AVIATION TURBINE FUEL (ATF)
16	27	27101931	KEROSENE INTERMEDIATE
17	27	27101932	KEROSENE CONFORMING TO STANDARD IS 1459
18	27	27101939	AVIATION TURBINE FUELS, KEROSENE TYPE CONFORMING TO STANDARD IS 1571
19	27	27101941	GAS OIL
20	27	27101942	VACUUM GAS OIL
21	27	27101943	LIGHT DIESEL OIL CONFORMING TO STANDARD IS 15770
22	27	27101944	AUTOMOTIVE DIESEL FUEL, NOT CONTAINING BIODIESEL, CONFORMING TO STANDARD IS 1460
23	27	27101949	HIGH FLASH HIGH SPEED DIESEL FUEL CONFORMING TO STANDARD IS 16861
24	27	27101951	GRADE LV
25	27	27101952	GRADE MV1
26	27	27101953	GRADE MV2
27	27	27101959	GRADE HV
28	27	27101961	DISTILLATE OIL
29	27	27101969	RESIDUAL OIL
30	27	27101971	BASE OIL

[23] *The HS Codes pertaining to M/o Petroleum and Natural Gas has been communicated by the Ministry as per OM No. P-11020 (13)/2/2024-PP dated 30th May 2024*

S. NO.	CHAPTER	HS CODE	DESCRIPTION
31	27	27101972	ENGINE OIL (INTERNAL COMBUSTION ENGINE CRANKCASE OILS) CONFORMING TO STANDARD IS 13656
32	27	27101973	ENGINE OIL CONFORMING TO STANDARD IS 14234
33	27	27101974	INDUSTRIAL GEAR OIL CONFORMING TO STANDARD IS 1118
34	27	27101975	INDUSTRIAL GEAR OIL CONFORMING TO STANDARD IS 8406
35	27	27101976	GENERAL PURPOSE MACHINERY AND SPINDLE OILS CONFORMING TO STANDARD IS 493
36	27	27101977	TURBINE LUBRICATING OIL CONFORMING TO STANDARD IS 1012
37	27	27101978	OTHER LUBRICATING OIL, CONFORMING TO ANY OTHER BIS STANDARD
38	27	27101979	OTHER LUBRICATING OIL, NOT CONFORMING TO ANY BIS STANDARD
39	27	27101981	CUTTING OIL CONFORMING TO STANDARD IS 1115
40	27	27101982	CUTTING OIL (NEAT) CONFORMING TO STANDARD IS 3065
41	27	27101983	HYDRAULIC OIL CONFORMING TO STANDARD IS 3098 OR IS 11656
42	27	27101984	INDUSTRIAL WHITE OIL CONFORMING TO STANDARD IS 1083
43	27	27101985	INSULATING OIL FOR TRANSFORMER AND CIRCUIT-BREAKER (TRANSFORMER AND CIRCUIT-BREAKER OILS)
44	27	27101986	MINERAL OIL FOR COSMETIC INDUSTRY CONFORMING TO STANDARD IS 7299
45	27	27101987	JUTE BATCHING OIL CONFORMING TO STANDARD IS 1758
46	27	27101988	OTHER CUTTING OIL, HYDRAULIC OIL, INDUSTRIAL WHITE OIL, JUTE BATCHING OIL, MINERAL OIL FOR COSMETIC INDUSTRY
47	27	27101989	OTHER CUTTING OIL, HYDRAULIC OIL, INDUSTRIAL WHITE OIL, JUTE BATCHING OIL, MINERAL OIL FOR COSMETIC INDUSTRY
48	27	27101990	OTHER PETROLEUM OILS AND OILS OBTAINE FROMBITUMINOUS MINERALS NES
49	27	27102000	PETROLEUM OILS AND OILS OBTAINED FROM BITUMINOUS MINERALS (OTHER THAN CRUDE) AND PREPARATIONS NOT ELSEWHERE SPECIFIED OR INCLUDED, CONTAINING BY WEIGHT 70 PERCENT OR MORE OF PETROLEUM OILS OR OF OILS OBTAINED FROM BITUMINOUS MINERALS, THESE OILS BEING THE BASIC CONSTITUENTS OF THE PREPARATIONS, CONTAINING BIODIESEL, OTHER THAN WASTE OILS
50	27	27102010	AUTOMOTIVE DIESEL FUEL, CONTAINING BIODIESEL, CONFORMING TO STANDARD IS 1460

S. NO.	CHAPTER	HS CODE	DESCRIPTION
51	27	27102020	DIESEL FUEL BLEND (B6 TO B20) CONFORMING TO STANDARD IS 16531
52	27	27102090	OTHER
53	27	27109100	WASTE OIL CONTAINING POLYCHLORINATED BIPHENYLS (PCBS)/TERPHENYLS (PCTS) OR POLYBROMINATED BIPHENYLS (PBBS)
54	27	27109900	OTHER WASTE OIL
55	27	27111100	LIQUIFIED NATURAL GAS
56	27	27111200	LIQUIFIED PROPANE
57	27	27111300	LIQUIFIED BUTANES
58	27	27111400	LQFD ETHYLNE PROPYLENE BUTYLENE AND BUTADENE
59	27	27111910	LPG (FOR NON-AUTOMOTIVE PURPOSES) CONFORMING TO STANDARD IS 4576
60	27	27111920	LPG (FOR AUTOMOTIVE PURPOSES) CONFORMING TO STANDARD IS 14861
61	27	27111990	OTHER
62	27	27112100	NATURAL GAS IN GASEOUS STATE
63	27	27112900	OTHER PETROLEUM GASES AND OTHER GASEOUS HYDROCARBONS IN THE GASEOUS STATE NES
64	27	27121010	CRUDE PETROLEUM JELLY
65	27	27121090	OTHER PETROLEUM JELLY
66	27	27122000	PARAFFIN WAX CONTAINING BY WEIGHT LESS THAN 0.75 % OF OIL:
67	27	27129010	MICRO-CRYSTALLINE PETROLEUM WAS
68	27	27129020	LIGNITE WAX
69	27	27129030	SLACK WAX
70	27	27129040	PARAFFIN WAX CONTAINING BY WEIGHT LESS THAN 0.75 % OF OIL
71	27	27129090	OTHER WAXES OBTAINED BY SYNTHESIS/OTHER PROCESS W/N COLOURED NES
72	27	27131110	RAW PETROLEUM COKE FOR ANODE MAKING IN ALUMINIUM INDUSTRY CONFORMING TO STANDARD IS 17049
73	27	27131190	OTHER
74	27	27131210	CALCINED PETROLEUM COKE FOR ANODE MAKING IN ALUMINIUM INDUSTRY CONFORMING TO STANDARD IS 17049
75	27	27131290	OTHER
76	27	27132000	PETROLEUM BITUMEN
77	27	27139000	OTHR RESDUS OF PETRLM OILS/OF OILS OBTAINED FROM BITUMINOUS MINERALS

S. NO.	CHAPTER	HS CODE	DESCRIPTION
78	27	27141000	BITUMINOUS OR OIL SHALE AND TAR SANDS
79	27	27149010	ASPHALT NATURAL
80	27	27149020	BITUMEN NATURAL
81	27	27149030	GILSONETE
82	27	27149090	OTHER ASPHALTITES AND ASPHALTIC ROCKS
83	27	27150010	CUT BACKS,BITUMINOUS OR ASPHALT
84	27	27150090	OTHER BITMNS MXTRS BASED ON MNRL TAR/PITCH
85	34	34031900	OTHR PRPNS CNTNG PTRLM OILS/OILS OBTAINED FROM BITUMINOUS MINERALS
86	38	38190010	BRAKE FLUIDS (HYDRAULIC FLUIDS)

M/o PORTS, SHIPPING AND WATERWAYS[24]

S. NO.	CHAPTER	HS CODE	DESCRIPTION
1	84	84061000	TURBINES FOR MARINE PROPULSON
2	84	84072100	OUT BOARD MOTORS
3	84	84072900	OTHER MARINE PROPULSION ENGINES
4	84	84081010	OUT BOARD ENGINES
5	84	84081091	ENGINES,OTHER THAN OUTBOARD,OF A CYLINDER CAPACITY>50 CC BUT <=100 CC
6	84	84081092	ENGINES,OTHER THAN OUTBOARD,OF A CYLINDER CAPACITY>100 CC BUT <=250 CC
7	84	84081093	ENGNS,EXCL OUTBOARD,OF CYLNDR CPCTY>250 CC
8	89	89011010	SHIPS
9	89	89011030	BOATS
10	89	89011040	BARGES
11	89	89011090	OTHERS
12	89	89012000	TANKERS
13	89	89019000	OTHR VSSLS FOR TRNSPRT OF GOODS AND OTHR VSSLS FOR TRNSPRT OF PERSONS AND GOODS
14	89	89020010	TRAWLERS AND OTHR FSHING VESSELS
15	89	89020090	OTHERS
16	89	89031100	FITTED /DESIGNED TO BE FITTED WITH A MOTOR,UNLADEN(NET) WEIGHT (EXCLU THE MOTOR) < 100KG
17	89	89031200	NOT DESIGNED FOR USE WITH A MOTOR AND UNLADEN(NET) WEIGHT NOT EXCEEEDING 100KG
18	89	89031900	OTHER
19	89	89032100	OF A LENGTH NOT EXCEED 7.5M
20	89	89032200	OF A LENGTH EXCEEDING 7.5 M BUT NOT EXCEEDING 24M
21	89	89032300	OF A LENGTH EXCEEDING 24 M
22	89	89033100	OF A LENGTH NOT EXCEED 7.5M
23	89	89033200	OF A LENGTH EXCEEDING 7.5 M BUT NOT EXCEEDING 24M
24	89	89033300	OF A LENGTH EXCEEDING 24 M
25	89	89039300	OF A LENGTH NOT EXCEED 7.5M
26	89	89039900	OTHER
27	89	89040000	TUGS AND PUSHER CRAFT
28	89	89051000	DREDGERS
29	89	89052000	FLOATNG/SUBMERSIBLE DRLLNG/PRDCTN PLTFORMS
30	89	89059010	FLOATING DOCKS
31	89	89059090	OTHER UNDER HDNG 8905

[24] *The HS Codes pertaining to M/o Ports, Shipping and Waterways has been communicated by the Ministry as per D.O No. SY-19014/100/2023-CSL dated 11th June 2024 and Email dated 18th March 2025.*

S. NO.	CHAPTER	HS CODE	DESCRIPTION
32	89	89071000	INVLATABLE RAFTS
33	89	89079000	OTHER FLOTING STRUCTURES
34	89	89080000	VSSLS AND OTHR FLOATNG STRCTRS FR BREAKNG UP

M/o POWER[25]

S. NO.	CHAPTER	HS CODE	DESCRIPTION
1	27	27160000	ELECTRICAL ENERGY
2	85	85113010	DISTRIBUTORS
3	98	98010013	POWER PROJECT

[25] *The HS Codes pertaining to M/o Power has been communicated by the Ministry as per OM No. 8-6/4/2024-Coord (MoP) dated 27th November 2024.*

M/o RAILWAYS[26]

S.NO.	CHAPTER	HS CODE	DESCRIPTION
1	86	86011000	RAIL LOCOMOTIVES POWERED FROM AN EXTERNAL SOURCE OF ELECTRICITY
2	86	86012000	RAIL LCMTVS PWRD BY ELCTRC ACUMLTRS
3	86	86021000	DIESEL-ELECTRIC LOCOMOTIVES
4	86	86029010	RAILWAY LOCOMOTIVES;STEAM AND TENDERS THROF
5	86	86029090	OTHER LOCOMOTIVE TENDERS
6	86	86031000	COACHS PWRD FROM EXTRNL SOURCE OF ELCTRCTY
7	86	86039000	OTHR RLWAY/TRMWAY COACHES ETC,SLF-PRPLD
8	86	86040000	RLWAY/TRMWAY MAINTNANC/SRVC VHCLS,W/N SLF PRPLD(E.G.WRKSHOPS,CRNS,BALAST TMPRS, TRCKLNRS,TSTNG COCHS AND TRCK INSPCT
9	86	86050000	RLWAY/TRMWAY PASNGR COACHS,LUGAGE VANS, POST OFFCE COACHS AND OTHR SPCL RLWAY/ TRMWAYCOACHS,NT SLF-PRPLD(EXCL ITM
10	86	86061010	4-WHEELER TANK WAGONS PAY-LOAD > 23 TONNES
11	86	86061020	8-WHEELER TANK WAGONS PAY-LOAD <=60 TONNES
12	86	86061090	OTHR TANK WAGONS AND THE LIKE
13	86	86063000	SLF-DISCHARGING VANS AND WAGONS,OTHER THAN THOSE OF SUBHDG NO.860610/860620
14	86	86069190	OTHR VANS AND WAGONS,COVERED AND CLOSED
15	86	86069220	BROAD GUAGE BOGIE EIGHT WHEELER WAGONS OF PAY-LOAD > 60 TONNES BUT <= 67 TONNES
16	86	86069290	OTHR RLWAY/TRMWAY GOODS VANS,OPEN
17	86	86069900	OTHR RLWAY/TRMWAY GOODS VANS,NT SLF-PRPLD
18	86	86071100	DRIVING BOGIES AND BISSEL-BOGIES
19	86	86071200	OTHR BOGIES AND BISSEL-BOGIES
20	86	86071910	AXLES,WHEELS ETC.FR RLWAY WAGONS AND CARRGS
21	86	86071920	AXLE BOXES (LBRCTNG/GRS BOX) FR RAILWAYS
22	86	86071930	AXLES,WHEELS ETC.FOR LOCOMOTIVES
23	86	86071990	OTHER PARTS OF AXLES AND WHEELS FOR RAILWAY WAGONS AND CARRIAGES
24	86	86072100	AIR BRAKES AND PARTS THEREOF
25	86	86072900	OTHR BRAKES AND PARTS THEREOF
26	86	86073010	BUFFRS FR ROLLNG STCK,DEVCS FR RLWAY
27	86	86079100	PARTS OF LOCOMOTIVES
28	86	86079910	PARTS OF COACH FOR RAILWAY
29	86	86079930	HYDRAULIC SHOCK ABSORBERS FOR BOGIES

[26] *The HS Codes pertaining to M/o Railways has been communicated by the Ministry as per OM No. 2024/M(PU)/1/31 dated 26th November 2024.*

S.NO.	CHAPTER	HS CODE	DESCRIPTION
30	86	86079990	PARTS OF RAILWAY,N.E.S.
31	86	86080010	RLWAY AND TRMWAY TRACK FIXTURES AND FITTINGS
32	86	86080020	MCHNCL EQPMNT,NT ELCTRCLY PWRD FR SGNLNG/ CNTRLNG ROAD RAIL/OTHR VHCLS,SHIPS/AIRCRFT
33	86	86080030	OTHR TRAFFIC CONTROL EQUIPMENT FR RAILWAYS
34	86	86090000	CONTAINERS SPECIALLY DESIGNED ANDEQUIPPED FOR CARRIAGE BY ONE/MORE MODES OF TRNSPORT

M/o STEEL[27]

S.NO.	CHAPTER	HS CODE	DESCRIPTION
1	26	26011111	60% FE OR MORE BUT BELOW 62% FE
2	26	26011112	62% FE OR MORE BUT BELOW 65% FE
3	26	26011119	65% FE AND ABOVE
4	26	26011121	BELOW 55% FE
5	26	26011122	55% FE OR MORE BUT BELOW 58% FE
6	26	26011131	62% FE OR MORE BUT BELOW 65% FE
7	26	26011139	65% FE AND ABOVE
8	26	26011141	BELOW 55% FE
9	26	26011142	55% FE OR MORE BUT BELOW 58% FE
10	26	26011143	58% FE OR MORE BUT BELOW 60% FE
11	26	26011149	60% FE OR MORE BUT BELOW 62% FE
12	26	26011150	NON-AGGLOMERATED IRON ORE CONCENTRATES
13	26	26011190	OTHER NON AGGLOMERATED IRO ORES AND CONCENTRATES
14	26	26011210	AGGLOMERATED IRON ORE PELLETS
15	26	26011290	AGGLOMERATED IRON ORE AND CONCENTRATES
16	26	26020010	MANGANESE ORE (46 PERCENT AND ABOVE)
17	26	26020020	MANGANESE ORE (<46 BUT> OR = 44 PRCNT)
18	26	26020030	MNGANSE ORE(<44 BUT>OR EQL TO 40 PRCNT)
19	26	26020040	MANGANESE ORE (<40 BUT >=35%)
20	26	26020050	MANGANESE ORE (<35% BUT>=30%)
21	26	26020060	FERRUGINOUS (<30% BUT >=10%)
22	26	26020070	MANGANESE 0RE SINTERS, AGGL0MERAID
23	26	26020090	OTHER MANGANESE ORES AND CONCENTRATES
24	26	26180000	GRNULATD SLAG(SLAG SAND) FROM IRON/STEEL
25	26	26190010	CONVERTED SLAG(SCULL) OF BLAST FURNACE
26	26	26190090	OTHER WASTE FROM IRON/STEEL
27	72	72011000	NON-ALLOY PIG IRON CONTNG <=0.5% PHOSPHRS
28	72	72012000	NON-ALLOY PIG IRON CONTNG> 0.5% PHOSPHRS
29	72	72015010	CAST IRON
30	72	72015090	OTHER ALLOY PIG IRON
31	72	72021100	FERO-MANGANESE,CARBON CONTNG>2% BY WEIGHT
32	72	72021900	OTHER FERRO-MANGANESE
33	72	72022100	FERRO-SILICON CONTNG>55% OF SILICON
34	72	72022900	OTHER FERRO-SILICON
35	72	72023000	FERRO-SILICO-MANGANESE

[27] *The HS Codes pertaining to M/o Steel has been communicated by the Ministry as per OM No. S-21022/10/2022-TRADE-TAX dated 22nd May 2024.*

S.NO.	CHAPTER	HS CODE	DESCRIPTION
36	72	72024100	FERRO-CHROMIUM CARBON CONTNG>4% BY WT
37	72	72024900	OTHER FERRO-CHROMIUM
38	72	72025000	FERRO-SILICO-CHROMIUM
39	72	72026000	FERRO-NICKEL
40	72	72027000	FERRO-MOLYBDENUM
41	72	72028000	FERRO-TUNGSTEN AND FERRO-SILICO-TUNGSTEN
42	72	72029100	FERROTITANIUM AND FERRO-SILICO-TITAMIUM
43	72	72029200	FERRO-VANADIUM
44	72	72029300	FERRO-NIOBIUM
45	72	72029911	FERRO-PHOSPHORUS
46	72	72029912	FERRO-SELENIUM
47	72	72029913	FERRO-COBALT
48	72	72029914	FERRO-COLUMBIUM
49	72	72029915	FERRO-ZIRCONIUM
50	72	72029916	FERRO-TANTALUM
51	72	72029921	FERRO-SILICO-ZIRCONIUM
52	72	72029922	FERRO-SILICO-MAGNESIUM
53	72	72029931	FERRO-BORON
54	72	72029932	CHARGE-CHROME
55	72	72029990	OTHERS
56	72	72031000	FERS PRDCT OBTND BY DRCT RDCTN OF IRON ORE
57	72	72039000	OTHR FERS PRDCTS AND IRON IN PLLTS,LUMPS ETC
58	72	72041000	WASTE AND SCRAP OF CAST IRON
59	72	72042110	EMPTY OR DISCHARGED CARTIDGES OF STAIN LESS STEEL OF ALL BORES AND SIZES
60	72	72042190	OTHR WST AND SCRP OF STAINLESS STEEL
61	72	72042910	EMPTY OR DISCHARGED CARTIDGES OF OTHR ALLOY STEEL OF ALL BORES AND SIZES
62	72	72042920	WASTE AND SCRAP OF HIGH SPEED STEEL
63	72	72042990	OTHERS
64	72	72043000	WASTE AND SCRAP OF TINNED IRON OR STEEL
65	72	72044100	TURNGS,SHVNGS,CHPS,MILNG WST,SWDST,FILNGS TRMMNGS AND STMPNGS,W/N IN BUNDLES
66	72	72044900	OTHER WASTE AND SCRAP
67	72	72045000	REMELTING SCRAP INGOTS
68	72	72051011	SHOT AND ANGULAR GRIT
69	72	72051012	WIRE PELLETS
70	72	72051019	OTHR GRANULES OF IRON
71	72	72051021	SHOT AND ANGULAR GRIT OF ALLOY STEEL

S.NO.	CHAPTER	HS CODE	DESCRIPTION
72	72	72051022	WIRE PELLETS OF ALLOY STEEL
73	72	72051029	OTHR GRANULES OF ALLOY STEEL
74	72	72051090	OTHR GRANULES N.E.S.
75	72	72052100	POWDERS OF ALLOY STEEL
76	72	72052910	POWDER OF IRON
77	72	72052990	POWDER OF OTHER ALLOY N.E.S.
78	72	72061010	INGOTS OF IRON
79	72	72061020	INGOTS OF HIGH CARBON STEEL
80	72	72061090	OTHER INGOTS
81	72	72069011	PUDDLED BARS AND PILINGS
82	72	72069012	BLOCKS,LUMPS AND SIMILAR FORMS
83	72	72069019	OTHR IRON/NON ALOY STEEL IN PRMRY FRMS NES
84	72	72069091	PUDDLED BARS AND PILINGS N.E.S.
85	72	72069092	BLOCKS,LUMPS AND SMLR FORMS N.E.S.
86	72	72069099	OTHR ALLOY IN PRMRY FORMS N.E.S.
87	72	72071110	ELECTRICAL QUALITY
88	72	72071120	FORGING QUALITY
89	72	72071130	SEAMLESS STEEL TUBE QUALITY
90	72	72071190	OTHERS
91	72	72071210	ELECTRICAL QUALITY
92	72	72071220	FORGING QUALITY
93	72	72071230	SEAMLESS STEEL TUBE QUALITY
94	72	72071290	OTHERS
95	72	72071910	FORGED BLANKS OF NONALLOY STEEL
96	72	72071920	MILD STEEL (M.S.) BILLETS
97	72	72071990	OTHERS
98	72	72072010	FORGING QUALITY
99	72	72072020	SPRING STEEL QUALITY
100	72	72072030	SEAMLESS STEEL TUBE QUALITY
101	72	72072090	OTHERS
102	72	72081000	FLAT-ROLD PRODUCTS, IN COILS NT FURTHER WORKED THN HOT-ROLD WTH PATRN IN RELIEF
103	72	72082510	PLATES OF FLAT-ROLD PRDCTS IN COILS OF A THCKNS>= 4.75MM ONLY HOT-ROLD,PICKLD
104	72	72082520	UNVRSL PLATES OF FLAT-ROLD PRDCTS IN COIL OF A THCKNS>= 4.75MM ONLY HOT-ROLD,PICKLD
105	72	72082530	SHEETS OF FLAT-ROLD PRDCTS IN COILS OF A THCKNS>= 4.75MM ONLY HOT-ROLD,PICKLD

S.NO.	CHAPTER	HS CODE	DESCRIPTION
106	72	72082540	STRIPS OF FLAT-ROLD PRDCTS IN COILS OF A THCKNS>= 4.75MM ONLY HOT-ROLD,PICKLD
107	72	72082590	OTHR FLAT-ROLD PRDCTS IN COILS OF A THCKNS>= 4.75MM ONLY HOT-ROLD,PICKLD
108	72	72082610	PLATES OF FLAT-ROLD PRDCTS IN COILS OF A THCKNS>= 3MM BUT < 4.75MM HOT-ROLD,PICKLD
109	72	72082620	UNVRSL PLATES OF FLAT-ROLD PRDCTS IN COIL OF THCKNS>= 3MM BUT < 4.75MM HOT-ROLD,PICK
110	72	72082630	SHEETS OF FLAT-ROLD PRDCTS IN COILS OF A THCKNS>= 3MM BUT < 4.75MM HOT-ROLD,PICKLD
111	72	72082640	STRIPS OF FLAT-ROLD PRDCTS IN COILS OF A THCKNS>= 3MM BUT < 4.75MM HOT-ROLD,PICKLD
112	72	72082690	OTHR FLAT-ROLD PRDCTS IN COILS OF A THCKNS>= 3MM BUT < 4.75MM HOT-ROLD,PICKLD
113	72	72082710	PLATES OF FLAT-ROLD PRDCTS IN COILS OF A THCKNS< 3MM HOT-ROLD,PICKLD
114	72	72082720	UNVRSL PLATES OF FLAT-ROLD PRDCTS IN COIL OF A THCKNS< 3MM HOT-ROLD,PICKLD
115	72	72082730	SHEETS OF FLAT-ROLD PRDCTS IN COILS OF A THCKNS< 3MM HOT-ROLD,PICKLD
116	72	72082740	STRIPS OF FLAT-ROLD PRDCTS IN COILS OF A THCKNS< 3MM HOT-ROLD,PICKLD
117	72	72082790	OTHR FLAT-ROLD PRDCTS IN COILS OF A THCKNS< 3MM HOT-ROLD,PICKLD
118	72	72083610	PLATES OF FLAT-ROLD PRDCTS IN COILS OF A THCKNS< 10MM HOT-ROLD,EXCL. PICKLD
119	72	72083620	UNVRSL PLATES OF FLAT-ROLD PRDCTS IN COIL OF A THCKNS< 10MM HOT-ROLD,EXCL. PICKLD
120	72	72083630	SHEETS OF FLAT-ROLD PRDCTS IN COILS OF A THCKNS< 10MM HOT-ROLD,EXCL. PICKLD
121	72	72083640	STRIPS OF FLAT-ROLD PRDCTS IN COILS OF A THCKNS< 10MM HOT-ROLD,EXCL. PICKLD
122	72	72083690	OTHR FLAT-ROLD PRDCTS IN COILS OF A THCKNS< 10MM HOT-ROLD,EXCL. PICKLD
123	72	72083710	PLATES OF FLAT-ROLD PRDCTS IN COILS OF A THCKNS>=4.75 BUT< 10MM HOT-RLD,EXCL.PICKL
124	72	72083720	UNVRSL PLATES OF FLAT-ROLD PRDCTS IN COIL THCKNS>=4.75 BUT< 10MM HOT-RLD,EXCL.PICKL
125	72	72083730	SHEETS OF FLAT-ROLD PRDCTS IN COILS OF A THCKNS>=4.75 BUT< 10MM HOT-RLD,EXCL.PICKL

S.NO.	CHAPTER	HS CODE	DESCRIPTION
126	72	72083740	STRIPS OF FLAT-ROLD PRDCTS IN COILS OF A THCKNS>=4.75 BUT< 10MM HOT-RLD,EXCL.PICKL
127	72	72083790	OTHR FLAT-ROLD PRDCTS IN COILS OF A THCKNS>=4.75 BUT< 10MM HOT-RLD,EXCL.PICKL
128	72	72083810	PLATES OF FLAT-ROLD PRDCTS IN COILS OF A THCKNS>=3 BUT< 4.75MM HOT-RLD,EXCL.PICKL
129	72	72083820	UNVRSL PLATES OF FLAT-ROLD PRDCTS IN COIL THCKNS>=3 BUT< 4.75MM HOT-RLD,EXCL.PICKL
130	72	72083830	SHEETS OF FLAT-ROLD PRDCTS IN COILS OF A THCKNS>=3 BUT< 4.75MM HOT-RLD,EXCL.PICKL
131	72	72083840	STRIPS OF FLAT-ROLD PRDCTS IN COILS OF A THCKNS>=3 BUT< 4.75MM HOT-RLD,EXCL.PICKL
132	72	72083890	OTHR FLAT-ROLD PRDCTS IN COILS OF A THCKNS>=3 BUT< 4.75MM HOT-RLD,EXCL.PICKL
133	72	72083910	PLATES OF FLAT-ROLD PRDCTS IN COILS OF A THCKNS< 3 MM HOT-RLD,EXCL.PICKL
134	72	72083920	UNVRSL PLATES OF FLAT-ROLD PRDCTS IN COIL THCKNS< 3 MM HOT-RLD,EXCL.PICKL
135	72	72083930	SHEETS OF FLAT-ROLD PRDCTS IN COILS OF A THCKNS< 3 MM HOT-RLD,EXCL.PICKL
136	72	72083940	STRIPS OF FLAT-ROLD PRDCTS IN COILS OF A THCKNS< 3 MM HOT-RLD,EXCL.PICKL
137	72	72083990	OTHR FLAT-ROLD PRDCTS IN COILS OF A THCKNS< 3 MM HOT-RLD,EXCL.PICKL
138	72	72084010	PLATES OF FLAT-ROLD PRDCTS IN COILS NT FRTHR WRKD THN HOT-RLD WTH PATRNS IN RELIEF
139	72	72084020	UNVRSL PLATES OF FLAT-ROLD PRDCTS IN COILSNT FRTHR WRKD THN HOT-RLD WTH PATRNS IN RELIEF
140	72	72084030	SHEETS OF FLAT-ROLD PRDCTS IN COILS NT FRTHR WRKD THN HOT-RLD WTH PATRNS IN RELIEF
141	72	72084040	STRIPS OF FLAT-ROLD PRDCTS IN COILS NT FRTHR WRKD THN HOT-RLD WTH PATRNS IN RELIEF
142	72	72084090	OTHR FLAT-ROLD PRDCTS IN COILS NT FRT HR WRKD THN HOT-RLD WTH PATRNS IN RELIEF
143	72	72085110	PLATES OF FLAT-ROLD PRDCTS NOT IN COILS OFTHCKNS EXCD 10 MM HOT-RLD PICKLD
144	72	72085120	UNVRSL PLATES OF FLAT-ROLD PRDCTS NOT IN COILS OF THCKNS EXCD 10 MM HOT-RLD PICKLD
145	72	72085130	SHEETS OF FLAT-ROLD PRDCTS NOT IN COILS OFTHCKNS EXCD 10 MM HOT-RLD PICKLD

S.NO.	CHAPTER	HS CODE	DESCRIPTION
146	72	72085140	STRIPS OF FLAT-ROLD PRDCTS NOT IN COILS OFTHCKNS EXCD 10 MM HOT-RLD PICKLD
147	72	72085190	OTHR FLAT-ROLD PRDCTS NOT IN COILS OF THCKNS EXCD 10 MM HOT-RLD PICKLD
148	72	72085210	PLATES OF FLAT-ROLD PRDCTS,NT IN COILS OF THCKNS>=4.75MM BUT <=10MM NOT FURTHR WRKD THN HOT ROLD PICKLED
149	72	72085220	UNVRSL PLATES OF FLAT-ROLD PRDCTS,NT IN COILS THCKNS>=4.75MM BUT <=10MM NOT FURTHR WRKD THN HOT ROLD PICKLED
150	72	72085230	SHEETS OF FLAT-ROLD PRDCTS,NT IN COILS OF THCKNS>=4.75MM BUT <=10MM NOT FURTHR WRKD THN HOT ROLD PICKLED
151	72	72085240	STRIPS OF FLAT-ROLD PRDCTS,NT IN COILS OF THCKNS>=4.75MM BUT <=10MM NOT FURTHR WRKD THN HOT ROLD PICKLED
152	72	72085290	OTHR FLAT-ROLD PRDCTS,NT IN COILS OF THCKNS>=4.75MM BUT <=10MM NOT FURTHR WRKD THN HOT ROLD PICKLED
153	72	72085310	PLATES OF FLAT-ROLD PRDCTS,NT IN COILS OF THCKNS>=3MM BUT <4.75MM NOT FURTHR WRKD THN HOT ROLD PICKLED
154	72	72085320	UNVRSL PLATES OF FLAT-ROLD PRDCTS,NT IN COILS THCKNS>=3MM BUT <4.75MM NOT FURTHR WRKD THN HOT ROLD PICKLED
155	72	72085330	SHEETS OF FLAT-ROLD PRDCTS,NT IN COILS OF THCKNS>=3MM BUT <4.75MM NOT FURTHR WRKD THN HOT ROLD PICKLED
156	72	72085340	STRIPS OF FLAT-ROLD PRDCTS,NT IN COILS OF THCKNS>=3MM BUT <4.75MM NOT FURTHR WRKD THN HOT ROLD PICKLED
157	72	72085390	OTHR FLAT-ROLD PRDCTS,NT IN COILS OF THCKNS>=3MM BUT <4.75MM NOT FURTHR WRKD THN HOT ROLD PICKLED
158	72	72085410	PLATES OF FLAT-ROLD PRDCTS,NT IN COILS OF THCKNS<3MM NT FRTHR WRKD THN HOT RLD PICKL
159	72	72085420	UNVRSL PLATES OF FLT-RLD PRDCTS,NT IN COILTHCKNS<3MM NT FRTHR WRKD THN HOT RLD PICKL
160	72	72085430	SHEETS OF FLAT-ROLD PRDCTS,NT IN COILS OF THCKNS<3MM NT FRTHR WRKD THN HOT RLD PICKL
161	72	72085440	STRIPS OF FLAT-ROLD PRDCTS,NT IN COILS OF THCKNS<3MM NT FRTHR WRKD THN HOT RLD PICKL
162	72	72085490	OTHR FLAT-ROLD PRDCTS,NT IN COILS OF THCKNS<3MM NT FRTHR WRKD THN HOT RLD PICKL
163	72	72089000	OTHR FLAT ROLLED PRODUCTS, N.E.S.

S.NO.	CHAPTER	HS CODE	DESCRIPTION
164	72	72091510	PLATES OF FLT RLD PRDCTS IN COILS NT FRTHRWRKD THN COLD RLD OF THCKNS >=3MM
165	72	72091520	SHEETS OF FLT RLD PRDCTS IN COILS NT FRTHRWRKD THN COLD RLD OF THCKNS >=3MM
166	72	72091530	STRIPS OF FLT RLD PRDCTS IN COILS NT FRTHRWRKD THN COLD RLD OF THCKNS >=3MM
167	72	72091590	OTHR FLT RLD PRDCTS IN COILS NT FRTHR WRKD THN COLD RLD OF THCKNS >=3MM
168	72	72091610	PLATES OF FLT RLD PRDCTS IN COILS NT FRTHRWRKD THN COLD RLD OF THCKNS >1MM BUT <3MM
169	72	72091620	SHEETS OF FLT RLD PRDCTS IN COILS NT FRTHRWRKD THN COLD RLD OF THCKNS >1MM BUT <3MM
170	72	72091630	STRIPS OF FLT RLD PRDCTS IN COILS NT FRTHRWRKD THN COLD RLD OF THCKNS >1MM BUT <3MM
171	72	72091690	OTHR FLT RLD PRDCTS IN COILS NT FRTHR WRKD THN COLD RLD OF THCKNS >1MM BUT <3MM
172	72	72091710	PLATES OF FLT RLD PRDCTS IN COILS NT FRTHRWRKD THN COLD RLD OF THCKNS>=0.5MM BUT<1MM
173	72	72091720	SHEETS OF FLT RLD PRDCTS IN COILS NT FRTHRWRKD THN COLD RLD OF THCKNS>=0.5MM BUT<1MM
174	72	72091730	STRIPS OF FLT RLD PRDCTS IN COILS NT FRTHRWRKD THN COLD RLD OF THCKNS>=0.5MM BUT<1MM
175	72	72091790	OTHR FLT RLD PRDCTS IN COILS NT FRTHR WRKD THN COLD RLD OF THCKNS>=0.5MM BUT<1MM
176	72	72091810	PLATES OF FLT RLD PRDCTS IN COILS NT FRTHRWRKD THN COLD RLD OF THCKNS < 0.5MM
177	72	72091820	SHEETS OF FLT RLD PRDCTS IN COILS NT FRTHRWRKD THN COLD RLD OF THCKNS < 0.5MM
178	72	72091830	STRIPS OF FLT RLD PRDCTS IN COILS NT FRTHRWRKD THN COLD RLD OF THCKNS < 0.5MM
179	72	72091890	OTHR FLT RLD PRDCTS IN COILS NT FRTHR WRKD THN COLD RLD OF THCKNS < 0.5MM
180	72	72092510	PLATES OF FLT RLD PRDCTS NOT IN COILS NOT FRTHR WRKD THN COLD RLD OF THCKNS=>3MM
181	72	72092520	SHEETS OF FLT RLD PRDCTS NOT IN COILS NOT FRTHR WRKD THN COLD RLD OF THCKNS=>3MM
182	72	72092530	STRIPS OF FLT RLD PRDCTS NOT IN COILS NOT FRTHR WRKD THN COLD RLD OF THCKNS=>3MM
183	72	72092590	OTHR FLT RLD PRDCTS NOT IN COILS NOT FRTHR WRKD THN COLD RLD OF THCKNS=>3MM

S.NO.	CHAPTER	HS CODE	DESCRIPTION
184	72	72092610	PLATES
185	72	72092620	SHEETS OF FLT RLD PRDCTS NOT IN COILS NOT FRTHR WRKD THN COLD RLD OF THCKNS >1MM BUT <3MM
186	72	72092630	STRIPS OF FLT RLD PRDCTS NOT IN COILS NOT FRTHR WRKD THN COLD RLD OF THCKNS >1MM BUT <3MM
187	72	72092690	OTHR FLT RLD PRDCTS NOT IN COILS NOT FRTHR WRKD THN COLD RLD OF THCKNS >1MM BUT <3MM
188	72	72092710	PLATES OF FLT RLD PRDCTS NOT IN COILS NOT FRTHR WRKD THN COLD RLD OF THCKNS >=0.5MM BUT <1 MM
189	72	72092720	SHEETS OF FLT RLD PRDCTS NOT IN COILS NOT FRTHR WRKD THN COLD RLD OF THCKNS >=0.5MM BUT <1 MM
190	72	72092730	STRIPS OF FLT RLD PRDCTS NOT IN COILS NOT FRTHR WRKD THN COLD RLD OF THCKNS >=0.5MM BUT <1 MM
191	72	72092790	OTHR FLT RLD PRDCTS NOT IN COILS NOT FRTHR WRKD THN COLD RLD OF THCKNS >=0.5MM BUT <1 MM
192	72	72092810	PLATES OF FLT RLD PRDCTS NOT IN COILS NOT FRTHR WRKD THN COLD RLD OF THCKNS < 0.5MM
193	72	72092820	SHEETS OF FLT RLD PRDCTS NOT IN COILS NOT FRTHR WRKD THN COLD RLD OF THCKNS < 0.5MM
194	72	72092830	STRIPS OF FLT RLD PRDCTS NOT IN COILS NOT FRTHR WRKD THN COLD RLD OF THCKNS < 0.5MM
195	72	72092890	OTHR FLT RLD PRDCTS NOT IN COILS NOT FRTHR WRKD THN COLD RLD OF THCKNS < 0.5MM
196	72	72099000	OTHER FLAT ROLLED PRODUCTS N.E.S.
197	72	72101110	OTS/MR TYPE
198	72	72101190	OTHER PLATES,SHEETS AND STRIPS
199	72	72101210	OTS/MR TYPE
200	72	72101290	OTHER PLATES,SHEETS,STRIPS
201	72	72102000	PRDCTS PLTD/COTD WTH LEAD INCL TERNE/PLATE
202	72	72103010	CORRUGATED FLT ROLD PRDCTS OF IRON/NON ALOY STL ELETRCLY PLTD/COTD WTH ZINC OF A WDTH OF 600 MM OR MORE ,CLAD,PLTD/CO
203	72	72103091	GALVANNE+K8057ALED
204	72	72103099	OTHER
205	72	72104100	CORUGATD PRDCTS,OTHRWS PLTD/COATD WTH ZINC
206	72	72104910	GALVANNEALED
207	72	72104990	OTHER
208	72	72105000	PRDCTS PLTD/COATD WTH CHROMIUM OXIDES OR WITH CHROMIUM AND CHROMIUM OXIDE

S.NO.	CHAPTER	HS CODE	DESCRIPTION
209	72	72106100	FLT-RLD PRDCTS OF IRON/NON ALOY STL PLTD OR COTD WTH ALUMINIUM ZINC ALLOYS
210	72	72106900	FLT-ROLD PRDCTS OF IRON/NON ALOY STL PLTD OR COTD WTH OTHER ALOYS OF ALUMINIUM EXCL (EXCL ZINC ALLOY)
211	72	72107000	PRDCTS PAINTD,VRNSHD/COATD WTH PLSTCS
212	72	72109010	LACQUERED OTHR FLT-RLD PRDCTS OF IRON/NON ALOY STL CLAD,PLTD OR COTD,OF WDTH>=600MM
213	72	72109090	OTHR FLT-RLD PRDCTS OF IRON/NON ALOY STL CLAD,PLTD OR COTD,OF WDTH>=600MM N.E.S.
214	72	72111300	FLT-ROLD PRDCTS NT FRTHR WRKD THN HT-ROLD ROLD ON FOUR FACES OF WDTH >150MM AND THCNS >=4MM NT IN COILS AND WTHOUT PTRN
215	72	72111410	FLATS OF FLT-RLD PRDCTS,OF IRON/NON ALOY STL, NT FRTHR WRKD THN HT-RLD OF THCKNS >=4.75MM
216	72	72111420	UNVRSL PLATES OF FLT-RLD PRDCTS,OF IRON/ NON ALOY STL, NT FRTHR WRKD THN HT-RLD OF THCKNS >=4.75MM
217	72	72111430	HOOPS OF FLT-RLD PRDCTS,OF IRON/NON ALOY STL, NT FRTHR WRKD THN HT-RLD OF THCKNS >=4.75MM
218	72	72111440	SHEETS OF FLT-RLD PRDCTS,OF IRON/NON ALOY STL, NT FRTHR WRKD THN HT-RLD OF THCKNS >=4.75MM
219	72	72111450	STRIPS OF FLT-RLD PRDCTS,OF IRON/NON ALOY STL, NT FRTHR WRKD THN HT-RLD OF THCKNS >=4.75MM
220	72	72111460	SKELP OF FLT-RLD PRDCTS,OF IRON/NON ALOY STL, NT FRTHR WRKD THN HT-RLD OF THCKNS >=4.75MM
221	72	72111490	OTHR FLT-RLD PRDCTS,OF IRON/NON ALOY STL, NT FRTHR WRKD THN HT-RLD OF THCKNS >=4.75MM
222	72	72111910	FLATS OF PRDCTS,HOT RLD,OF THCKNS<4.75MM
223	72	72111920	UNVRSL PLATES OF HOT RLD,OF THCKNS<4.75MM
224	72	72111930	HOOPS OF PRDCTS,HOT RLD,OF THCKNS<4.75MM
225	72	72111940	SHEETS OF PRDCTS,HOT RLD,OF THCKNS<4.75MM
226	72	72111950	STRIPS OF PRDCTS,HOT RLD,OF THCKNS<4.75MM
227	72	72111960	SKELP OF PRDCTS,HOT RLD,OF THCKNS<4.75MM
228	72	72111990	OTHR PRDCTS,HOT RLD,OF THCKNS<4.75MM
229	72	72112310	FLATS OF FLT-RLD PRDCTS OF IRON/NON-ALOY STL NT FRTHR WRKD THN COLD-RLD CONTNG BY WT < 0.25% OF CRBN
230	72	72112320	UNVRSL PLATES OF FLT-RLD PRDCTS OF IRON/ NON-ALOY STL NT FRTHR WRKD THN COLD-RLD CONTNG BY WT < 0.25% OF CRBN
231	72	72112330	HOOPS OF FLT-RLD PRDCTS OF IRON/NON-ALOY STL NT FRTHR WRKD THN COLD-RLD CONTNG BY WT < 0.25% OF CRBN

S.NO.	CHAPTER	HS CODE	DESCRIPTION
232	72	72112340	SHEETS OF FLT-RLD PRDCTS OF IRON/NON-ALOY STL NT FRTHR WRKD THN COLD-RLD CONTNG BY WT < 0.25% OF CRBN
233	72	72112350	STRIPS OF FLT-RLD PRDCTS OF IRON/NON-ALOY STL NT FRTHR WRKD THN COLD-RLD CONTNG BY WT < 0.25% OF CRBN
234	72	72112390	OTHR FLT-RLD PRDCTS OF IRON/NON-ALOY STL NT FRTHR WRKD THN COLD-RLD CONTNG BY WT < 0.25% OF CRBN
235	72	72112910	FLATS OF OTHR FLT-RLD PRDCTS OF IRON/NON ALOY STL NT FRTHR WRKD THN COLD-RLD (EXCL 7211.23)
236	72	72112920	UNVRSL PLATE OF FLT-RLD PRDCTS OF IRON/ NONALOY STL NT FRTHR WRKD THN COLD-RLD (EXCL 7211.23)
237	72	72112930	HOOPS OF FLT-RLD PRDCTS OF IRON/NON ALOY STL NT FRTHR WRKD THN COLD-RLD (EXCL 7211.23)
238	72	72112940	SHEETS OF FLT-RLD PRDCTS OF IRON/NON ALOY STL NT FRTHR WRKD THN COLD-RLD (EXCL 7211.23)
239	72	72112950	STRIPS OF FLT-RLD PRDCTS OF IRON/NON ALOY STL NT FRTHR WRKD THN COLD-RLD (EXCL 7211.23)
240	72	72112960	SKELP OF FLT-RLD PRDCTS OF IRON/NON ALOY STL NT FRTHR WRKD THN COLD-RLD (EXCL 7211.23)
241	72	72112990	OTHR FLT-RLD PRDCTS OF IRON/NON ALOY STL NT FRTHR WRKD THN COLD-RLD (EXCL 7211.23)
242	72	72119011	UNIVERSAL PLATES OF BOILER QUALITY
243	72	72119012	UNIVERSAL PLATES OF HIGH TENSILE QUALITY
244	72	72119013	UNIVERSAL PLATES OF SHIP BUILDINGQUALITY
245	72	72119090	OTHERS
246	72	72121010	OTS/MR TYPE
247	72	72121090	OTHERS
248	72	72122010	CORRUGATED FLT-RLD PRDCTS OF IRON/NON ALOY STL OF WIDTH < 600MM ELECTCLY PLATED /COTD WTH ZINC
249	72	72122091	GALVANNEALED+K8102F8101:J8102F81F8101:J8102
250	72	72122099	OTHER
251	72	72123010	CORGTD PRDCTS OTHRWSE PLTD/COATD WTH ZINC
252	72	72123091	GALVANNEALED
253	72	72123099	OTHER
254	72	72124000	PRDCTS PAINTD,VARNSHD/COATD WTH PLASTIC
255	72	72125010	PRDCTS,PLTD/COATD WTH LEAD
256	72	72125020	LACQUERED
257	72	72125030	PLATED OR COATED WITH ALUMINIUM
258	72	72125040	PRDCTS,PLTD/COATD WTH ALUMINIUM-ZINC ALLOYS
259	72	72125090	OTHERS
260	72	72126000	CLAD FLT-RLLD PRDCTS OF IRON/NON-ALLOY STL

S.NO.	CHAPTER	HS CODE	DESCRIPTION
261	72	72131010	BARS AND RODS HT-RLD,CONTNG INDNTATIONS RIBS,GROOVES/OTHR DEFRMTN PRDCTS OF FREE CUTTING STEEL
262	72	72131090	BARS AND RODS HT-RLD,CONTNG INDNTATIONS RIBS,GROOVES/OTHR DEFRMTN PRDCTS OF OTHR N.E.S
263	72	72132010	ELECTRODE QUALITY BAR AND RODS OF FREE CUTTING STEEL IN WOUND COILS
264	72	72132020	COLD HEADING QUALITY BAR AND RODS OF FREE CUTTING STEEL IN WOUND COILS
265	72	72132090	OTHER BARS AND RODS OF FREE CUTING STEEL
266	72	72139110	OTHER BARS AND RODS OF FREE CUTING STEEL ELECTRODE QUALITY
267	72	72139120	OTHER BARS AND RODS OF FREE CUTING STEEL COLD HEADING QUALITY
268	72	72139190	OTHERS
269	72	72139910	OTHER BARS AND RODS OF FREE CUTING STEEL ELECTRODE QUALITY
270	72	72139920	OTHER BARS AND RODS OF FREE CUTING STEEL COLD HEADING QUALITY
271	72	72139990	OTHERS
272	72	72141010	FORGED BARS AND RODS SPRING STEEL QUALITY
273	72	72141090	OTHER FORGED BARS AND RODS
274	72	72142010	SPRING STEEL QUALITY
275	72	72142090	OTHERS
276	72	72143000	OTHER BARS AND RODS OF FREE CUTTING STEEL
277	72	72149110	MILD STEEL BRIGHT BAR
278	72	72149190	OTHERS
279	72	72149910	SPRING STEEL QUALITY
280	72	72149990	OTHERS
281	72	72151000	BARS AND RODS OF FREE-CUTTING STL, COLD-FORMED/COLD-FINISHED
282	72	72155010	MILD STEEL BRIGHT BAR
283	72	72155090	OTHERS
284	72	72159010	OTHR BARS AND RODS OF IRON/NON-ALOY STL PLATED/COATED WITH ZINC
285	72	72159020	OTHR BARS AND RODS OF IRON/NON-ALOY STL PLATED/COATED WITH OTHR BASE METALS
286	72	72159090	OTHERS
287	72	72161000	U,I OR H SECTIONS,HOT-ROLLED,HOT-DRAWN EXTRUDED,OF A HEIGHT OF LESS THAN 80 MM

S.NO.	CHAPTER	HS CODE	DESCRIPTION
288	72	72162100	L-SCTNS,HT-RLLD HT-DRWN OF HEIGHT<80MM
289	72	72162200	T-SCTNS,HT-RLLD,HT-DRWN OF HEIGHT<80 MM
290	72	72163100	U-SCTNS,HT-RLLD,HT-DRWN OF HEIGHT>=80 MM
291	72	72163200	I-SCTNS,HT-RLLD,HT-DRWN OF HEIGHT>=80 MM
292	72	72163300	H-SCTNS,HT-RLLD,HT-DRWN OF HEIGHT>=80 MM
293	72	72164000	L/T SCTNS,HT-RLLD,HT-DRWN OF HEIGHT>=80 MM
294	72	72165000	OTHR ANGLS,SHPS AND SCTNS,HT-RLLD,HT-DRWN
295	72	72166100	ANGLE SHAPES ETC NT FRTHR WRKD THN COLD FRMD/COLD FINSHD OBTND FRM FLT-RLD PRDCTS
296	72	72166900	ANGLE SHAPES ETC NT FRTHR WRKD THN COLD FRMD/COLD FINSHD OBTND FRM OTHR PRDCTS OTHR THN FLT-ROLD
297	72	72169100	ANGLE SHAPES ETC COLD-FRMD/COLD FINSHD FRMFLT ROLD PRDCTS
298	72	72169910	OTHR ANGLES PLATED/COATED WTH ZINC
299	72	72169920	OTHR ANGLES PLATED/COTED WTH OTHR BASE MTL
300	72	72169930	SLOTTED ANGLES AND SLOTTED CHANNELS
301	72	72169940	FORGED
302	72	72169990	OTHER N.E.S.
303	72	72171010	WIRE, 18 SWG AND THICKER
304	72	72171020	WIRE, THINNER THAN 18 SWG UPTO 26 SWG
305	72	72171030	WIRE, THINNER THAN 26 SWG
306	72	72172010	WIRE, 18 SWG AND THICKER
307	72	72172020	WIRE, THINNER THAN 18 SWG UPTO 26 SWG
308	72	72172030	WIRE, THINNER THAN 26 SWG
309	72	72173010	WIRE, 18 SWG AND THICKER
310	72	72173020	WIRE, THINNER THAN 18 SWG UPTO 26 SWG
311	72	72173030	WIRE, THINNER THAN 26 SWG
312	72	72179011	SHPD AND PRFLD WIRE OF CRSS-SCTN-HLF ROUND
313	72	72179012	SHAPED AND PROFILED WIRE OF CROSS SECTION -FLAT AND RECTANGULAR
314	72	72179013	SHPD AND PRFLD WIRE OF CRSS-SCTN (Z) SHPD
315	72	72179019	SHPD AND PRFLD WIRE OF CRSS SCTN-OTHR SHPS
316	72	72179091	OTHR WIRE OF HIGH TENSILE QUALITY
317	72	72179092	OTHR WIRE OF ELECTRODE QUALITY
318	72	72179093	ELECTRIC RESTANCE WRE (INCL. ELE.RES. HEAT ING WIRE)
319	72	72179099	OTHER WIRES N.E.S.
320	72	72181000	INGOTS AND OTHR PRIMARY FORMS OF STAINLESS STEEL
321	72	72189100	SEMI FINISHED PRDCTS OF STNLS STL OF RECTANGULAR (OTHR THN SQR) CROS-SCTN

S.NO.	CHAPTER	HS CODE	DESCRIPTION
322	72	72189910	BILLETS
323	72	72189990	OTHERS
324	72	72191111	CHROMIUM TYPE BELOW 14 MM BUT>10MM
325	72	72191112	CHROMIUM TYPE 14 MM AND ABOVE
326	72	72191190	OTHR CHROMIUM TYPE N.E.S.
327	72	72191200	HT-RLLD PRDCTS IN COILS OF THCKNS >=4.75 MM BT<10 MM
328	72	72191300	HT-RLLD PRDCTS IN COILS OFTHCKNS >= 3 MM BT < 4.75 MM
329	72	72191400	HT-RLLD PRDCTS IN COILS OF THCKNS<3 MM
330	72	72192111	UNIVERSAL PLTS OF STAINLESS STL/HEAT RSTNGSTL,CHROMIUM TYPE<14 BUT>10 MM
331	72	72192112	UNIVERSAL PLATES OF STAINLESS STEEL/HEAT RESISTNG STL AND CHROMIUM TYPE>=14 MM
332	72	72192121	UNIVRSL PLTS OF STNLS STL/HEAT RSTNG STL NCKL CHRM ASTNTC TYPE,<14 MM BUT>10 MM
333	72	72192122	UNIVRSL PLTS OF STNLS STL/HEAT RSTNG STL, NICKL CHROMIUM AUSTENITIC TYPE,>=14 MM
334	72	72192131	OTHER CHROMIUM TYPE,THCKNS>10 BUT<14MM
335	72	72192132	OTHER CHROMIUM TYPE 14 MM AND ABOVE
336	72	72192141	OTHR NCKL CHRM AUSTNTC TPE >10 MM BT <14MM
337	72	72192142	OTHER NCKL CHRM AUSTNTC TPE THCKNS >=14MM
338	72	72192190	OTHR NCKL CHRM AUSTNTC TYPE N.E.S.
339	72	72192211	CHROMIUM TYPE,OF THCKNS >=4.75 BUT<10MM
340	72	72192212	NCKL CHRM AUSTENTIC(UNIVERSAL PLATES
341	72	72192219	OTHERS
342	72	72192291	OTHR UNVRSL PLATS OF STAINLESS STL OR HEATRESISTANCE STL OF CHROMIUM TYPE
343	72	72192292	OTHR UNVRSL PLATS OF STAINLESS STL OR HEATRESISTANCE STL OF NCKL CHRM AUSTNTC TYPE
344	72	72192299	OTHR UNVRSL PLATS OF STAINLESS STL OR HEATRESISTANCE STL OF OTHR N.E.S.
345	72	72192310	HOT-ROLLED CHROMIUM TYPE
346	72	72192320	HOT-ROLLED,NICKEL CHROMIUM AUSTENITIC TYPE
347	72	72192390	HOTROLLED OTHR TYPE
348	72	72192411	CHROMIUM TYPE OF THCKNS BELOW 0.35MM
349	72	72192412	CHROMIUM TYP OF THCKNS >0.35MM AND < 0.56MM
350	72	72192413	CHROMIUM TYP OF THCKNS >0.56MM AND < 0.90MM
351	72	72192419	OTHR CHROMIUM TYPE N.E.S.
352	72	72192421	NCKL CHRM AUSTNTC TYP OF THCKNS <0.35MM
353	72	72192422	NCKL CHRM AUSTNTC TYP OF THCKNS >0.35MM AND <0.56MM

S.NO.	CHAPTER	HS CODE	DESCRIPTION
354	72	72192423	NCKL CHRM AUSTNTC TYP OF THCKNS >0.56MM AND < 0.90MM
355	72	72192429	OTHR NCKL CHRM AUSTNTC TYPE N.E.S.
356	72	72192490	OTHR HT RLD PRDCTS NT IN COILS ,OF THCKNS < 3MM N.E.S.
357	72	72193111	CHROMIUM TYPE THICKNESS >=4.75 BUT <=14 MM
358	72	72193112	EXCEEDING 14 MM
359	72	72193121	NICKEL CHROMIUM AUSTENITIC TYPE,<=14MM
360	72	72193122	NICKEL CHROMIUM AUSTENITIC TYPE>14 MM
361	72	72193190	OTHR COLD-ROLD PRDCTS OF THCKNS >= 4.75MM N.E.S.
362	72	72193210	COLD-ROLLED,CHROMIUM TYPE
363	72	72193220	COLD-RLLD,NICKEL CHROMIUM AUSTENITIC TYPE
364	72	72193290	OTHR COLD-ROLD PRDCTS OF THCKNS>=3MM BUT < 4.75MM N.E.S.
365	72	72193310	CHROMIUM TYPE
366	72	72193320	NICKEL CHROMIUM AUSTENITIC TYPE
367	72	72193390	OTHR COLD ROLD PRDCTS OF THCKNS >1MM BUT < 3MM N.E.S.
368	72	72193410	CHROMIUM TYPE
369	72	72193420	NICKEL CHROMIUM AUSTENITIC TYPE
370	72	72193490	COLD ROLD PRDCTS OF STAINLESS STEEL OF A THCKNS >=0.5MM BUT < 1MM OF OTHR TYPES
371	72	72193510	CHROMIUM TYPE
372	72	72193520	NICKEL CHROMIUM AUSTENITIC TYPE
373	72	72193590	COLD-RLD PRDCTS OF THCKNS<0.5MM OF OTHR TY
374	72	72199011	SHEETS AND PLATES>4.75 MM IN THCKNS, WRKD
375	72	72199012	SHEETS AND PLTS,MEDIUM 3 MM TO 4.75 MM,WRKD
376	72	72199013	SHEETS AND PLATES<3 MM,WORKED
377	72	72199090	OTHR SHEETS AND PLATES N.E.S.
378	72	72201110	SKELP(STRIPS FOR PIPES AND TUBES)
379	72	72201121	STRIPS FOR PIPES AND TUBES(OTHR THN SKEIP), CHROMIUM TYPE
380	72	72201122	STRIPS FOR PIPES AND TUBES (OTHR THN SKELP) NCKL CHRM AUSTNTC TYPE THCKNS>=4.75MM
381	72	72201129	STRIPS FOR PIPES AND TUBES (OTHR THN SKELP) OTHR TYPES THCKNS>=4.75MM
382	72	72201190	STRIPS FOR PIPES AND TUBES (OTHR THN SKELP) OTHERS N.E.S. THCKNS >=4.75MM
383	72	72201210	SKELP(STRIPS FOR PIPES AND TUBES)
384	72	72201221	STRIPS FOR PIPES AND TUBES(OTHER THAN SKELP)CHROMIUM TYPE

S.NO.	CHAPTER	HS CODE	DESCRIPTION
385	72	72201222	STRIPS FOR PIPES AND TUBES(OTHER THAN SKELP)NICKEL CHROMIUM AUSTENITIC TYPE
386	72	72201229	STRIPS FOR PIPES AND TUBES (OTHR THN SKELP) OTHR TYPES THCKNS<4.75MM
387	72	72201290	STRIPS FOR PIPES AND TUBES (OTHR THN SKELP) OTHERS N.E.S. THCKNS <4.75MM
388	72	72202010	SKELP(STRIP FOR PIPES AND TUBES)OF A THICKNESS OF 4.75 MM OR MORE
389	72	72202021	STRIPS FOR PIPES AND TUBES(OTHER THAN SKELP)CHROMIUM TYPE
390	72	72202022	STRIPS FOR PIPES AND TUBES(OTHER THAN SKELP) NICKEL CHROMIUM AUSTENITIC TYPE
391	72	72202029	STRIPS FOR PIPES AND TUBES(OTHR THN SKELP) OTHR TYPES
392	72	72202090	STRIPS FOR PIPES AND TUBES(OTHR THN SKELP) OTHER N.E.S.
393	72	72209010	SKELP(STRIPS FOR PIPES AND TUBES)OF STAINLESS STEEL OR HEAT RESISTING STEEL
394	72	72209021	STNLS STL EXCL SKELP,CHROMIUM TYPE
395	72	72209022	STAINLESS STEEL OTHER THAN SKELP,NICKEL CHROMIUM AUSTENITIC TYPE
396	72	72209029	STAINLESS STL OTHR THN SKELP OF OTHR TYPE
397	72	72209090	STAINLESS STL OTHR THN SKELP OF OTHR N.E.S
398	72	72210011	BRIGHT BARS-CHROMIUM TYPE
399	72	72210012	BRGHT BARS NCKL CHRM ASTNTC TYPE
400	72	72210019	OTHERS
401	72	72210090	BRGHT BARS N.E.S.
402	72	72221111	BRIGHT BARS-CHROMIUM TYPE
403	72	72221112	BRIGHT BARS-NCKL CHROMIUM AUSTENITIC TYPE
404	72	72221119	BRIGHT BARS OF OTHER TYPES
405	72	72221191	OTHERS-CHROMIUM TYPE
406	72	72221192	OTHERS-NICKEL CHROMIUM AUSTENITIC TYPE
407	72	72221199	OTHERS N.E.S.
408	72	72221911	BRIGHT BARS- CHROMIUM TYPE
409	72	72221912	BRIGHT BARS NICKEL CHROMIUM AUSTENITIC TYP
410	72	72221919	BRIGHT BARS OF OTHR TYPE NT FRTHRWRKD THN HT RLD HT-DRWN/EXTRUDED OTHR THN CIRCLR CRS SCTN
411	72	72221991	OTHERS CHROMIUM TYPE
412	72	72221992	OTHERS NICKEL CHROMIUM AUSTENITIC TYPE
413	72	72221999	OTHR BARS AND RODS NT FRTHRWRKD THN HT RLD HT-DRWN/EXTRUDED OTHR THN CIRCLR CRS SCTN N.E.S.
414	72	72222011	BRIGHT BARS-CHROMIUM TYPE

S.NO.	CHAPTER	HS CODE	DESCRIPTION
415	72	72222012	BRIGHT BARS-NCKL CHROMIUM AUSTENITIC TYPE
416	72	72222019	BARS AND RODS , COLD-FORMED OR COLD FINISHED OF OTHR TYPE
417	72	72222091	OTHERS-CHROMIUM TYPE
418	72	72222092	OTHERS-NICKEL CHROMIUM AUSTENITIC TYPE
419	72	72222099	BARS AND RODS , COLD-FORMED OR COLD FINISHEDN.E.S.
420	72	72223011	BRIGHT BARSCHROMIUM TYPE
421	72	72223012	BRIGHT BARS-NCKL CHROMIUM AUSTENITIC TYPE
422	72	72223019	OTHR BARS AND RODS OF OTHR TYPE
423	72	72223091	OTHERS-CHROMIUM TYPE
424	72	72223092	OTHERS-NICKEL CHROMIUM AUSTENITIC TYPE
425	72	72223099	OTHR BARS AND RODS N.E.S.
426	72	72224010	ANGLES ETC.OF 80 MM OR MORE
427	72	72224020	ANGLES ETC.OF LESS THAN 80 MM
428	72	72230010	ELECTRODE QUALITY WIRE OF STAINLESS STEEL
429	72	72230091	WIRE OF STAINLS STL THICKER THAN 1.5 MM
430	72	72230092	WIRE OF STAINS STL OF THCKNS 1.5 TO 0.46MM
431	72	72230099	WIRE OF STNLS STL OF THICKNS < 0.46 MM
432	72	72241000	INGOTS AND OTHER PRIMARY FORMS
433	72	72249010	TOOL STEEL QUALITY
434	72	72249020	DIE STEEL QUALITY
435	72	72249030	COBALT BEARING HIGH SPEED STEEL QUALITY
436	72	72249040	FORGED BLANKS OF ALLOY STEEL
437	72	72249091	STEEL BILLETS
438	72	72249099	OTHERS
439	72	72251100	FLT-RLD PRDCTS OF SILICON ELCTRCL STL GRAIN ORIENTED
440	72	72251910	FLT-RLD PRDCTS OF SILICON ELCTRCL STEEL OTHR THAN GRAIN ORIENTED: HOT ROLLED
441	72	72251920	FLT-RLD PRDCTS OF SILICON ELCTRCL STEEL OTHR THAN GRAIN ORIENTED: COLD ROLLED
442	72	72251990	OTHER FLT-RLD PRDCTS OF SILICON ELCTRCL STEEL
443	72	72253010	OTHR HT-ROLD PRDCTS OF SPRNG STL IN COILS
444	72	72253090	OTHER HOT-ROLLED PRODUCTS IN COILS
445	72	72254011	BOILER QUALITY OF THICKNESS>4.75 MM
446	72	72254012	PRESSURE VESSEL QUALITY OF THCKNS>4.75 MM
447	72	72254013	HIGH TENSILE QULTY OF THCKNS>4.75 MM
448	72	72254019	OTHER QULTY OF THCKNS>4.75 MM
449	72	72254020	HOT-ROLLED,OF A THCKNS 3MM TO 4.75 MM
450	72	72254030	HOT-ROLLED,OF THICKNESS <3MM

S.NO.	CHAPTER	HS CODE	DESCRIPTION
451	72	72255010	COLD-ROLLED,OF THCKNS <3MM
452	72	72255020	COLD-ROLLED,OF THCKNS 3MM TO 4.75 MM
453	72	72255030	COLD-ROLLED,OF THCKNS>4.75 MM
454	72	72259110	GALVANNEALED
455	72	72259190	OTHER
456	72	72259210	GALVANNEALED
457	72	72259290	OTHER
458	72	72259910	PLATED OR COATED WITH ALUMINIUM
459	72	72259920	PLATED OR COATED WITH ALUMINIUM-ZINC ALLOYS
460	72	72259930	PAINTED, COLOURED OR COATED WITH PLASTICS
461	72	72259990	OTHER
462	72	72261100	FLT-RLD PRDCTS OF SILICON ELECTRICAL STL GRAIN-ORIENTED
463	72	72261910	FLT-RLD PRDCTS OF SILICON ELCTRCL STEEL OTHR TAN GRAIN ORIENTED: HOT ROLLED
464	72	72261920	FLT-RLD PRDCTS OF SILICON ELCTRCL STEEL OTHR TAN GRAIN ORIENTED: COLD ROLLED
465	72	72261990	OTHER FLT-RLD PRDCTS OF SILICON ELCTRCL STEEL
466	72	72262011	HOT ROLLED IN COILS
467	72	72262012	HOT-ROLLED,NOT IN COILS
468	72	72262021	COLD ROLLED IN COILS
469	72	72262022	COLD-ROLLED NOT IN COILS
470	72	72262030	HOOPS AND STRIPS
471	72	72269110	HOT-ROLLED OF TCHKNS<3MM
472	72	72269120	HOT-ROLLED OF THCKNS 3MM TO 4.75 MM
473	72	72269130	HIGH TNSL QULTY OF THCKNS>4.75 MM
474	72	72269190	OTHERS
475	72	72269210	PRDCTS OF A THICKNESS<3MM
476	72	72269220	PRDCTS OF A THICKNESS 3MM TO 4.75 MM
477	72	72269230	PRDCTS OF A THICKNESS>4.75 MM
478	72	72269551	HS CODE NOT FOUND IN CBIC TARIFF MANUAL DATED 01.05.2023
479	72	72269910	PRDCTS OF A THCKNS>4.75 MM,WRKD
480	72	72269920	PRDCTS OF THCKNS 3MM TO 4.75MM,WRKD
481	72	72269930	PRDCTS OF THCKNS<3MM,WRKD
482	72	72269940	SKELP(STRIPS FOR PIPES AND TUBES)
483	72	72269952	OTHR HOOPS AND STRIPS,COLD-ROLLED
484	72	72269953	OTHR HOOPS AND STRIPS,COLD-ROLLED OF SPRING STEEL,OTHR THN SKELP
485	72	72269960	RAZOR BLDS AND SAW BLDS OF SKLPS AND STRPS

S.NO.	CHAPTER	HS CODE	DESCRIPTION
486	72	72269971	PLAIN AND CORRUGATED
487	72	72269972	ELECTROLYTICALLY, PLAIN AND CORRUGATED
488	72	72269973	PLATED OR COATED WITH ZINC: GALVANNEALED
489	72	72269979	PLATED OR COATED WITH ZINC: OTHER
490	72	72269981	WITH ALUMINIUM
491	72	72269982	WITH ALUMINIUM-ZINC ALLOYS
492	72	72269983	PAINTED, COLOURED OR COATED WITH PLASTICS
493	72	72269989	OTHER
494	72	72269990	OTHR FLT-RLD PRDCTS OF OTHR ALOY STL OF WDTH < 600MM N.E.S.
495	72	72271000	BARANDRODS OF OTHR ALLOY HIGH SPEED STEEL IN IRREGULARLY WOUND COILS,HOT-ROLLED
496	72	72272000	BARS AND RODS OF SILICO-MANGANESE STEEL,HOT-ROLLED,IN IRREGULARLY WOUND COILS
497	72	72279010	BARS AND RODS OF VALVE SPRNG STL QULTY
498	72	72279020	BARS AND RODS OF OTHR SPRNG STL QULTY
499	72	72279030	BARS AND RODS OF BALL BEARING QULTY
500	72	72279040	BARS AND RODS OF COLD BEARING QULTY
501	72	72279050	BARS AND RODS OF LEAD-FREE CUTNG QULTY
502	72	72279060	BARS AND RODS OF SULPHUR-FREE CUTNG QULTY
503	72	72279090	OTHER BARS AND RODS,HT-RLLD IN IRREGURARLY WOUND COILS OF OTHR ALLOY STEEL
504	72	72281010	BRIGHT BARS
505	72	72281090	OTHERS
506	72	72282000	OTHER BARS ANDRODS OF SILICO MANGANESE STEEL
507	72	72283011	BRIGHT BARS OF ALLOY TOOL STEEL
508	72	72283019	BRIGHT BARS OFOTHER STL
509	72	72283021	BARS AND RODS OF LEAD BEARING STEEL
510	72	72283022	BARS AND RODS OF SPRING STEEL
511	72	72283023	BARS AND RODS OF SULPHUR BEARING STEEL
512	72	72283024	BARS AND RODS OF TOOL AND DIE STEEL
513	72	72283029	OTHERS
514	72	72284000	OTHR BARS AND RODS-FORGED
515	72	72285010	OTHR COLD FORMD/COLD FNSHD BARS AND RODS OF ENGINE VALVES AND COLD HEADING STL
516	72	72285090	OTHERS
517	72	72286011	BRIGHT BARS OF ALLOY TOOL STEEL
518	72	72286012	BRIGHT BARS OF OTHER ALLOY STL
519	72	72286091	BARS AND RODS OF LEAD BEARING STL

S.NO.	CHAPTER	HS CODE	DESCRIPTION
520	72	72286092	BARS AND RODS OF SPRING STEEL
521	72	72286093	BARS AND RODS OF SULPHUR BEARING STEEL
522	72	72286094	BARS AND RODS OF TOOL AND DIE STEEL
523	72	72286099	OTHERS
524	72	72287011	ANGLES,SHAPE AND SECTIONS,80 MM OR MORE
525	72	72287012	ANGLES,SHAPES AND SECTION LESS THAN 80MM
526	72	72287021	ANGLES,SHAPE AND SECTION , 80MM OR MORE NT FRTHR WRKD THN COLD-FORMED/COLD FNSHD
527	72	72287022	ANGLES,SHAPE AND SECTION , LESS THN 80MM NT FRTHR WRKD THN COLD-FORMED/COLD FNSHD
528	72	72288010	HOLLOW DRL BARS AND RODS OF ALOY STEEL
529	72	72288020	HOLLOW DRL BARS AND RODS OF NON ALOY STEEL FORGED
530	72	72288090	OTHER HOLLOW DRILL BARS AND RODS
531	72	72292000	WIRE OF OTHR ALLOY SILICO MANGANESE STEEL
532	72	72299011	TINNED WIRE,NOT INSULATED
533	72	72299012	BRONZE COATED WIRE,NOT INSULATED
534	72	72299013	TRAPEZOIDAL WIRE,NOT INSULATED
535	72	72299014	HALF ROUND WIRE
536	72	72299015	CRIMPED WIRE,NOT INSULATED
537	72	72299016	COPPER COATED WIRE,NOT INSULATED
538	72	72299021	ELECTRODE QUALITY WIRE NOT INSULATED
539	72	72299022	WIRE ROPE QUALITY,NOT INSULATED
540	72	72299023	ACSR QUALITY WIRE,NOT INSULATED
541	72	72299031	WIRE(EXCL WIRE TYPE LEAD),NT INSULATED
542	72	72299032	SPRING WIRE, NOT INSULATED
543	72	72299033	HIGH TENSILE WIRE,NOT INSULATED
544	72	72299034	HARDENED AND TEMPERED WIRE,NOT INSULATED
545	72	72299040	ALL OTHERS WIRE,NOT INSULATED
546	72	72299051	SHPD AND PRFLD WIRES OF CRSS-SCTN HLF-ROUND
547	72	72299052	SHAPED AND PROFILED WIRES OF CROSS- SECTIONFLAT AND RECTANGULAR
548	72	72299053	SHPD AND PRFLD WIRE OF CROSS-SCTN (L) SHPD
549	72	72299054	_Z_ SHAPE
550	72	72299059	SHPD AND PRFLD WIRES OF CRSS-SCTN-OTHR SHAPE
551	72	72299060	ELECTRIC RESISTANCE WIRE INCL ELECTRIC RESISTANCE HEATING WIRE
552	72	72299070	ELECTRODE QUALITY WIRE NOT INSULATED
553	72	72299090	OTHERS
554	73	73011000	SHEET PILING

S.NO.	CHAPTER	HS CODE	DESCRIPTION
555	73	73012010	STEEL SLOTTED ANGLES
556	73	73012090	OTHERS
557	73	73021011	HEAD HARDENED RAILS
558	73	73021012	ASYMMETRIC RAILS WITH END FORGING
559	73	73021013	ASYMMETRIC RAILS WITHOUT END FORGING
560	73	73021014	OTHER THAN ASYMMETRIC RAILS AND HEAD HARDENED RAILS
561	73	73021019	OTHERS
562	73	73021020	TRAMWAY RAILS
563	73	73021090	OTHER RAILS
564	73	73023000	SWITCH BLADES,CROSSING FROGS,POINT RODS AND OTHER CROSSING PIECES
565	73	73024000	FISHPLATES AND SOLEPLATES
566	73	73029010	RAIL FIXING AND FASTENING DEVISES
567	73	73029090	OTHERS

M/o TEXTILES[28]

S.NO.	CHAPTER	HS CODE	DESCRIPTION
1	30	30051010	ADHESIVE GAUZE BANDAGE
2	30	30051020	ADHESIVE TAPE (MEDICINAL)
3	30	30059010	COTTON WOOL MEDICATED
4	30	30059030	MEDICATED LINT
5	30	30059040	BANDAGES WITHOUT ADHESIVE LAYER
6	30	30059050	BURN THERAPY DRESSING SOAKED IN PROTECTIVEGEL
7	33	33019031	ATTARS OF ALL KINDS IN FIXED OIL BASE
8	33	33074100	AGARBATTI AND OTHR ODORIFEROUS PRPNS WHICHOPERATE BY BURNIN
9	33	33074900	OTHER ODORIFEROUS PRPNS USD FOR DEODORIZING ROOM (EXCL AGARBATTI)
10	34	34060010	CANDLES
11	39	39181010	WALL /CEILING COVER COMB WITH KNITED/ WOVENFABRICS, NONWOVENS/FELTS OF PVC
12	39	39189020	WALL /CEILING COVER COMB WITH KNITED/ WOVENFABRICS, NONWOVENS/FELTS OF OTHR PLASTICS
13	39	39201013	GEOMEMBRANE, CONFIRMING TO IS 16352A
14	39	39231020	WATCHBOX JEWELLERY BOX AND SIMILAR CONTAINER OF PLASTICS
15	40	40093100	TUBES, PIPES AND HOSES OF VULCNSD RUBR REINFORCED/OTHRWSE CMBND ONLY WTH TEXTILE MATERIALS WTHOUT FITTINGS
16	40	40101210	(CNVYR BLT/BLTNG)RENFRCD WTH TXTL MTRLS WHERE RUBR COMPD CONTENT LESS THAN 25% BY WEIGHT
17	42	42022220	HAND BAGS/SHOPPING BAGS OF COTTON
18	42	42022230	JUTE HAND BAGS/SHOPPING BAGS.
19	42	42022910	HNBGS OF OTHR MTRLS EXCL WKRWRK/BSKT WRK
20	42	42022990	OTHERS
21	42	42023110	JEWELLERY BOXES
22	42	42023910	JEWELLERY BOX
23	44	44109050	VENEERED PARTICLE BOARD OF JUTE FIBRE
24	44	44119423	OTHER INSULATION BOARD OF JUTE FIBRE
25	44	44141000	OF TROPICAL WOOD
26	44	44149000	OTHER
27	44	44191900	OTHER
28	44	44199090	OTHER

[28] *The HS Codes pertaining to M/o Textiles has been communicated by the Ministry as per OM No. 12015/10/2024-TTP dated 30th August 2024.*

S.NO.	CHAPTER	HS CODE	DESCRIPTION
29	44	44201100	OF TROPICAL WOOD(STATUETTES AND OTHER ORNAMENTS:)
30	44	44201900	OTHER(STATUETTES AND OTHER ORNAMENTS:)
31	44	44209010	WOOD MARQUETRY AND INLAID WOOD
32	44	44209090	OTHERS
33	44	44219160	PARTS OF DOMESTIC DECORATIVE ARTICLES USED AS TABLEWARE AND
34	46	46012900	OTHER
35	46	46019900	OTHR PLAITING MATERIALS (EXCL VEG MATERLS)
36	46	46021100	OF BAMBOO
37	46	46021200	OF RATTAN
38	46	46021911	PALM LEAF BASKET ETC.
39	46	46021919	PALM LEAF ITEMS OTHER THEN BASKETS
40	46	46021990	OTHERS
41	48	48021010	HAND MADE PAPER
42	48	48021020	HAND-MADE PAPERBOARD
43	48	48237030	ARTICLES OF PAPR MACHE OTHER THAN ARTWARE AND MOULDED/PRESSED OF WOOD PULP
44	48	48239018	PRODUCT CONSISTINGS OF SHEETS OF PAPER/ RBORD, IMPREGNGTED,COTED OR COVERED WITH PLASTICS.
45	49	49060000	PLNSANDDRWINGS FR ARCHITRL,ENGNRNG,INDSTRL, COMMRCL,TPGRPHICL,ANDSMLR PRPS;HND-WRITN TXTS;PHTO RPRDCTNS ON SNSTSD PPR
46	50	50010000	SILK-WORM COCOONS SUITABLE FOR REELING
47	50	50020010	MULBERRY RAW SILK
48	50	50020020	MULBERRY DUPION SILK
49	50	50020030	NON-MULBERRY SILK
50	50	50030010	MULBURY SILK WASTE
51	50	50030020	TASAR WASTE
52	50	50030030	ERI WASTE
53	50	50030040	MUNGA WASTE
54	50	50030090	SILK WASTE N.E.S.
55	50	50040010	MULBERRY DUPION SILK YARN
56	50	50040090	OTHR YARN
57	50	50050011	YRN SPN FRM SLK WST OTHR THN NOIL SLK CONTNG >=85% BY WT OF SLK WST.
58	50	50050012	YRN SPN FRM NOIL SLK CONTNG >=85% BY WT OF SLK WST.
59	50	50050021	YRN SPN FRM SLK WST OTHR THN NOIL SLK CONTNG <85% BY WT OF SLK
60	50	50050022	YRN SPN FRM NOIL SLK CONTNG <85% BY WT OF SILK

S.NO.	CHAPTER	HS CODE	DESCRIPTION
61	50	50060011	SLK EMBROIDERY THREAD
62	50	50060019	OTHER SLK YRN
63	50	50060021	SLK EMBROIDERY THREAD CONTNG>=85% BY WT OF SLK
64	50	50060029	OTHER SLK YRN CONTNG>=85% BY WT OF SLK
65	50	50060031	SPUN FRM SLK WST OTHR THAN NOIL SLK CONTN <85% BY WT OF SLK
66	50	50060032	YRN SPN FRM NOIL SLK CONTNG<85% BY WT OF SLK
67	50	50060033	SLK EMBROIDERY THREAD CONTNG <85% BY WT OF SLK
68	50	50060039	OTHER YRN CONTNG <85% BY WT OF SLK
69	50	50060090	OTHERS
70	50	50071000	WOVEN FABRICS OF NOIL SILK
71	50	50072010	SAREES CONTNG >=85% BY WT OF SLK/SLK WST, OTHER THAN NOIL SLK.
72	50	50072090	ITEMS OTHR THN SAREES CONTNG >85% BY WT OF SLK ETC.
73	50	50079010	OTHER WOVEN FABRICS OF HANDLOOM
74	50	50079090	OTHER FABRICS
75	51	51011100	SHORN WOOL,GREASY,INCL FLEECE-WASHED
76	51	51011900	OTHER WOOL,GREASY,INCL FLEECE-WASHED
77	51	51012100	DEGRESD SHORN WOOL NT CRBNSD NR CRDED/CMBD
78	51	51012900	OTHR DEGRESD WOOL NT CRBNSD NOR CRDED/CMBD
79	51	51013000	CARBONISED WOOL NOT CARDED/COMBED
80	51	51021110	OF KASHMIR (CASHMER) GOATS: MARINE ANGORA
81	51	51021190	OTHERS
82	51	51021910	MARINE ANGORA
83	51	51021990	OTHERS
84	51	51022010	GOAT HAIR (OTHER THAN ANGORA)
85	51	51022090	OTHER COARSE HAIR
86	51	51031010	NOILS OF WOOL
87	51	51031090	OTHER NOILS OF FINE ANML HAIR
88	51	51032010	WASTE OF SHEEPS AND LAMBS WOOL
89	51	51032020	YARM WASTE
90	51	51032090	OTHERS
91	51	51033000	WASTE OF COARSE ANIMAL HAIR
92	51	51040010	WOOL SHODDY
93	51	51040090	OTHERS
94	51	51051000	CARDED WOOL
95	51	51052100	COMBED WOOL IN FRAGMENTS
96	51	51052910	WOOL TOPS
97	51	51052990	OTHER COMBED WOOL(EXCLUDING FRAGMENTS)
98	51	51053100	FINE ANML HAIR,CARDED/COMBED OF KASHMIRI GOATS.

S.NO.	CHAPTER	HS CODE	DESCRIPTION
99	51	51053900	OTHER FINE ANML HAIR
100	51	51054000	COARSE ANIMAL HAIR CARDED OR COMBED
101	51	51061010	SHODDY WOOLEN YARN
102	51	51061020	MUNGO WOOLEN YARN
103	51	51061090	OTHERS
104	51	51062010	SHODDY WOOLLEN YARN
105	51	51062020	MUNGO WOOLLEN YARN
106	51	51062090	OTHERS
107	51	51071010	WORSTED HOSIERY YARN
108	51	51071020	WORSTED KNITTING YARN
109	51	51071030	WORSTED WEAVING YARN
110	51	51071040	WOOLLEN CARPET YARN
111	51	51071090	OTHER WOOLLEN YARN
112	51	51072010	WORSTED HOSIERY YARN
113	51	51072020	WORSTED KNITTING YARN
114	51	51072030	WORSTED WEARING YARN
115	51	51072040	WOOLLEN CARPET YARN
116	51	51072090	OTHER WOOLLEN YARN
117	51	51081000	CARDED YARN OF FINE ANIMAL HAIR NOT PUT UP FOR RETAIL SALE
118	51	51082000	COMBED YARN OF FINE ANIMAL HAIR NOT PUT UP FOR RETAIL SALE
119	51	51091010	HOSIERY WOOL
120	51	51091090	OTHERS
121	51	51099000	OTHER YARN OF WOOL/OF FINE ANIMAL HAIR PUT UP FOR RETAIL SALE
122	51	51100010	YRN OF COARSE ANML HAIR/OF HORS-HAIR PUT UP FR RETL SALE
123	51	51100020	YRN OF COARSE ANML HAIR/OF HORS-HAIR OTHERTHAN FOR RETAIL SALE
124	51	51111110	UNBLEACHED WOVN FBRCS
125	51	51111120	BLEACHED WOVN FBRCS
126	51	51111130	DYED WOVN FBRCS
127	51	51111140	PRINTED WOVN FBRCS
128	51	51111190	OTHERS
129	51	51111910	UNBLEACHED WOVN FBRCS
130	51	51111920	BLEACHED WOVN FBRCS
131	51	51111930	DYED WOVN FBRCS
132	51	51111940	PRINTED WOVN FBRCS
133	51	51111990	OTHERS

S.NO.	CHAPTER	HS CODE	DESCRIPTION
134	51	51112010	OTHER WOVEN FABRICS,UNBLEACHED
135	51	51112020	OTHER WOVEN FABRICS, BLEACHED
136	51	51112030	OTHER WOVEN FABRICS,DYED
137	51	51112040	OTHER WOVEN FABRICS,PRINTED
138	51	51112090	OTHER WOVEN FABRICS,OTHERS
139	51	51113010	UNBLEACHED OTHR WOVEN FBRCS MIXED MAINLY/SOLELY WITH MANMADE STAPLE FIBRS
140	51	51113020	BLEACHED OTHR WOVEN FBRCS MIXED MAINLY/ SOLELY WITH MANMADE STAPLE FIBRS
141	51	51113030	DYED OTHR WOVEN FBRCS MIXED MAINLY/SOLELY WITH MANMADE STAPLE FIBRS
142	51	51113040	PRINTED OTHERWOVEN FBRCS MIXED MAINLY/ SOLELY WITH MANMADE STAPLE FIBRS
143	51	51113090	OTHERS OTHR WOVEN FBRCS MIXED MAINLY/ SOLELY WITH MANMADE STAPLE FIBRS
144	51	51119010	UNBLEACHED OTHR WOVEN FABRICS OF CARDED WOOL ETC
145	51	51119020	BLEACHED OTHR WOVEN FABRICS OF CARDED WOOL ETC
146	51	51119030	DYED OTHER WOVEN FABRICS OF CARDED WOOL ETC
147	51	51119040	OTHERS PRINTED WOVEN FABRICS OF CARDED WOOL ETC.
148	51	51119090	OTHERS OTHR WOVEN FABRICS OF CARDED WOOL ETC.
149	51	51121110	UNBLEACHED WOVN FBRCS CONTNG >=85% BY WT OF WOOL/FINE ANML HAIR OF A WT NT EXCDNG 200 G/M2
150	51	51121120	BLEACHED WOVN FBRCS CONTNG>85% BY WT OF WOOL/FINE ANML HAIR OF A WT NT EXCDNG 200 G/M2
151	51	51121130	DYED WOVN FBRCS CONTNG>85% BY WT OF WOOL/FINE ANML HAIR OF A WT NT EXCDNG 200 G/M2
152	51	51121140	PRINTED WOVN FBRCS CONTNG>=85% BY WT OF WOOL/FINE ANML HAIR OF A WT NT EXCDING 200 G/M2
153	51	51121190	OTHRS WOVN FBRCS CONTNG>85% BY WT OF WOOL/FINE ANML HAIR OF A WT NT EXCDING 200 G/M2
154	51	51121910	UNBLEACHED WOVN FBRCS CONTNG>=85% BY WT OFCOMB WOOL/FINE ANML OF WT EXCDNG 200 G/M2
155	51	51121920	BLEACHED WOVN FBRCS CONTNG>=85%BY WT OF COMB WOOL/FINE ANML OF WT EXCDING 200 G/M2
156	51	51121930	DYED WOVN FBRCS CONTNG>=85% BY WT OF COMB WOOL/FINE ANML OF WT EXCDNG 200 G/M2
157	51	51121940	PRINTED WOVN FBRCS CONTNG>=85% BY WT OF COMB WOOL/FINE ANML OF WT EXCDNG 200 G/M2

S.NO.	CHAPTER	HS CODE	DESCRIPTION
158	51	51121990	OTHERS WOVN FBRCS CONTNG>=85% BY WT OF COMB WOOL/FINE ANML OF WT EXCDING 200 G/M2
159	51	51122010	UNBLEACHED WOVN FBRCS OF COMD WOOLMIXED MAINLY OR SOLELY WITH MANMADE FILAMENT
160	51	51122020	BLEACHED WOVN FBRCS OF COMD WOOL MIXED MAINLY OR SOLELY WITH MANMADE FILAMENT
161	51	51122030	DYED WOVN FBRCS OF COMD WOOL MIXED MAINLY OR SOLELY WITH MANMADE FILAMENT
162	51	51122040	PRINTED WOVN FBRCS OF COMD WOOL MIXED MAINLY OR SOLELY WITH MANMADE FILAMENT
163	51	51122090	OTHER WOVN FBRCS OF COMD WOOL MIXED MAINLYOR SOLELY WITH MANMADE FILAMENT
164	51	51123010	UNBLEACHED WOVN FBRCS MIXED WITH MANMADE STAPL FIBRS OF COMD WOOL AND FINE ANML HAIR
165	51	51123020	BLEACHED WOVN FBRCS MIXED WITH MANMADE STAPL FIBRS OF COMD WOOL AND FINE ANML HAIR
166	51	51123030	DYED WOVN FBRCS MIXED WITH MANMADE STAPL FIBRS OF COMD WOOL AND FINE ANML HAIR
167	51	51123040	PRINTED WOVN FBRCS MIXED WITH MANMADE STAPL FIBRS OF COMD WOOL AND FINE ANML HAIR
168	51	51123090	OTHER WOVN FBRCS MIXD WITH MANMADE STAPL FIBRS OF COMD WOOL AND FINE ANML HAIR
169	51	51129010	UNBLEACHED OTHR WOVN FBRCS OF COMD WOOL OR COMD FINE ANML HAIR
170	51	51129020	BLEACHED OTHR WOVN FBRCS OF COMD WOOL OR COMD FINE ANML HAIR
171	51	51129030	DYED OTHR WOVN FBRCS OF COMD WOOL OR COMD FINE ANML HAIR
172	51	51129040	PRINTED OTHR WOVN FBRCS OF COMD WOOL OR COMD FINE ANML HAIR
173	51	51129050	OTHR WOVN FBRCS OF COMD WOOL OR COMD FINE ANML HAIR OF HANDLOOM
174	51	51129090	OTHER WOVN FBRCS OF COMD WOOL OR COMD FINEANML HAIR
175	51	51130010	UNBLEACHED WOVN FBRCS OF COURSE ANML HAIR OR OF HORSE HAIR
176	51	51130020	BLEACHED WOVN FBRCS OF COURSE ANML HAIR OROF HORSE HAIR
177	51	51130030	DYED WOVN FBRCS OF COURSE ANML HAIR OR OF HORSE HAIR

S.NO.	CHAPTER	HS CODE	DESCRIPTION
178	51	51130040	PRINTED WOVN FBRCS OF COURSE ANML HAIR OR OF HORSE HAIR
179	51	51130090	OTHER WOVN FBRCS OF COURSE ANML HAIR OR OF HORSE HAIR
180	52	52010011	BENGAL DESHI COTTON
181	52	52010012	"INDN COTN OF STPL LNGTH 20.5MM(25/32) ANDBELOW (E.G. COMRAS ETC)EXCL BENGAL DESHI
182	52	52010013	INDN COTN OF STPL LNGTH OVR 20.5MM(26/32)AND BELOW 24.5MM(30/32)EXCL BENGAL
183	52	52010014	"INDN COTN OF STPL LNGTH OVR 24.5MM(31/32)TO 28MM EXCLUDING BENGAL DESHI
184	52	52010015	"INDIAN COTTON OF STAPLE LENGTH 28.5MM (1.4/32) AND ABOVE BUT BELOW 34.5MM
185	52	52010019	"INDIAN COTTON OF STAPLE LENGTH 34.5MM AND ABOVE (1.12/32)
186	52	52010021	COTTON, OTHER THAN INDIAN, OF STAPLE LENGTH NOT EXCEEDING 20.0 MM
187	52	52010022	COTTON, OTHER THAN INDIAN, OF STAPLE LENGTH EXCEEDING 20.0 MM BUT NOT EXCEEDING 24.5 MM
188	52	52010023	COTTON, OTHER THAN INDIAN, OF STAPLE LENGTH EXCEEDING 24.5 MM BUT NOT KG. EXCEEDING 27.0 MM
189	52	52010024	COTTON, OTHER THAN INDIAN, OF STAPLE LENGTH EXCEEDING 27.0 MM BUT NOT EXCEEDING 32.0 MM
190	52	52010025	COTTON, OTHER THAN INDIAN, OF STAPLE LENGTH EXCEEDING 32.0 MM
191	52	52021000	YARN WASTE (INCL THREAD WASTE)
192	52	52029100	COTTON WASTE (GARNETTED STOCK)
193	52	52029900	OTHER COTTON WASTE
194	52	52030000	COTTON CARDED OR COMBED
195	52	52041110	COTON THREAD, SEWING, CONTNG ANY SYNTHETICSTAPLE FIBRE
196	52	52041120	COTTON THREAD,DARNING
197	52	52041130	EMBROIDERY COTTON THREAD
198	52	52041140	COTON SEWING THREAD NOT CNTNG ANY SYNTHETIC STAPLE FIBRE
199	52	52041190	OTHERS
200	52	52041900	SWNG THRD CONTNG LESS THN 85% BY WEIGHT OFCOTTON NOT PUT UP FOR RETAIL SALE
201	52	52042010	COTON THREAD,SEWING, CNTNG ANY SYNTHETIC STAPLE FIBRE

S.NO.	CHAPTER	HS CODE	DESCRIPTION
202	52	52042020	COTTON THREAD,DARNING
203	52	52042030	EMBROIDERY COTTON THREAD
204	52	52042040	COTON SEWING THREAD NOT CNTNG ANY SYNTHETIC STAPLE FIBRE
205	52	52042090	OTHER COTTON SEWING THREAD
206	52	52051110	GREY
207	52	52051120	BLEACHED
208	52	52051130	DYED
209	52	52051190	OTHERS
210	52	52051210	GREY
211	52	52051220	BLEACHED
212	52	52051230	DYED
213	52	52051290	OTHERS
214	52	52051310	GREY
215	52	52051320	BLEACHED
216	52	52051330	DYED
217	52	52051390	OTHERS
218	52	52051410	GREY
219	52	52051420	BLEACHED
220	52	52051430	DYED
221	52	52051490	OTHERS
222	52	52051510	GREY
223	52	52051520	BLEACHED
224	52	52051530	DYED
225	52	52051590	OTHERS
226	52	52052110	GREY
227	52	52052120	BLEACHED
228	52	52052130	DYED
229	52	52052190	OTHERS
230	52	52052210	GREY
231	52	52052220	BLEACHED
232	52	52052290	OTHERS
233	52	52052310	GREY
234	52	52052320	BLEACHED
235	52	52052390	OTHERS
236	52	52052410	GREY2401
237	52	52052420	BLEACHED
238	52	52052490	OTHERS
239	52	52052610	DYED
240	52	52052620	BLEACHED

S.NO.	CHAPTER	HS CODE	DESCRIPTION
241	52	52052690	OTHERS
242	52	52052710	DYED
243	52	52052720	BLEACHED
244	52	52052790	OTHR
245	52	52052810	DYED
246	52	52052820	BLEACHED
247	52	52052890	OTHR
248	52	52053110	GREY
249	52	52053120	BLEACHED
250	52	52053130	DYED
251	52	52053190	OTHERS
252	52	52053210	GREY
253	52	52053220	BLEACHED
254	52	52053290	OTHERS
255	52	52053310	GREY
256	52	52053320	DYED
257	52	52053330	BLEACHED
258	52	52053390	OTHERS
259	52	52053410	GREY
260	52	52053420	DYED
261	52	52053430	BLEACHED
262	52	52053490	OTHERS
263	52	52053510	GREY
264	52	52053590	OTHERS
265	52	52054110	GREY
266	52	52054120	BLEACHED
267	52	52054130	DYED
268	52	52054190	OTHERS
269	52	52054210	GREY
270	52	52054290	OTHERS
271	52	52054310	GREY
272	52	52054320	BLEACHED
273	52	52054390	OTHERS
274	52	52054410	GREY
275	52	52054420	BLEACHED
276	52	52054490	OTHERS
277	52	52054610	GREY
278	52	52054620	BLEACHED
279	52	52054630	DYED
280	52	52054690	OTHERS

S.NO.	CHAPTER	HS CODE	DESCRIPTION
281	52	52054710	GARY
282	52	52054720	BLEACHED
283	52	52054730	DYED
284	52	52054790	OTHR
285	52	52054810	GREY
286	52	52054820	BLEACHED
287	52	52054830	DYED
288	52	52054890	OTHR
289	52	52061100	SNGL YRN OF UNCMBD FBRS MEASURNG 714.29 DCTX/MORE(NT EXCDNG 14 MTRC NO)
290	52	52061200	SNGL YRN OF UNCMBD FBRS MEASURNG<714.29 BUT >=232.56 DCTX(>14 BUT <=43 MTRC NO)
291	52	52061300	SNGL YRN OF UNCMBD FBRS MEASURNG<232.56 BUT >=192.31 DCTX(<52 BUT >=43 MTRC NO)
292	52	52061400	SNGL YRN OF UNCMBD FBRS MEASURNG<192.31 BUT>125 DCTX(<80 BUT >=52 MTRC NO)
293	52	52061500	SNGL YRN OF UNCMBD FBRS MEASURNG LESS THN 125 DCTX(EXCDNG 80 MTRC NO)
294	52	52062100	SNGL YRN OF CMBD FBRS MEASURNG>=714.29 DCTX (NT EXCDNG 14 MTRC NO)
295	52	52062200	SNGL YRN OF CMBD FBRS MEASURNG<714.29 BUT>=232.56 DCTX(>14 BUT<=43 MTRC NO)
296	52	52062300	SNGL YRN OF CMBD FBRS MEASURNG <232.56 BUT >= 192.31 DCTX(>43 BUT <=52 MTRC NO)
297	52	52062400	SNGL YRN OF CMBD FBRS MEASURNG <192.31 BUT>=125 DCTX (>52 BUT <=80 MTRC NO)
298	52	52062500	SNGL YRN OF CMBD FBRS MEASURNG LESS THN 125 DCTX(EXCDNG 80 MTRC NO)
299	52	52063100	MULTPL(FLDED)/CBLD YRN OF UNCMBD FBRS MEASURNG PER SNGL YRN 714.29 DCTX/MORE (NT EXCDNG 14 MTRC NO PER SNGL YRN)
300	52	52063200	MULTLP(FLDED)/CBLD YRN OF UNCMBD FBRS MEASURING PER SNGL YRN <714.29 BUT>= 232.56 DCTX(>14 BUT <=43 MTRC NO)
301	52	52063300	MULTPL(FLDED)/CBLD YRN OF UNCMBD FBRS MEASURNG PER SNGL YRN <232.56 BUT >= 192.31 DCTX(>43 BUT <=52 MTRC NO)
302	52	52063400	MULTPL(FLDED)/CBLD YRN OF UNCMBD FBRS MEASURING PER SNGL YRN <192.3 BUT>=125 DCTX (>52 BUT <=80 MTRC NO)

S.NO.	CHAPTER	HS CODE	DESCRIPTION
303	52	52063500	MULTPL(FLDED)/CBLD YRN OF UNCMBD FBRS MEASURNG PER SNGL YRN LESS THN 125 DCTX (EXCDNG 80 MTRC NO PER LNGL YRN)
304	52	52064100	MULTPL(FLDED)/CBLD YRN OF CMBD FBRS (NT EXCDNG 14 MTRC NO PER SNGL YRN) (NT EXCDNG 1J MTRC NO PER SNGL YRN)
305	52	52064200	MULTPL(FLDED)/CBLD YRN OF CMBD FBRS MEASURNG PER SNGL YRN<714.29 BUT>=232.56 DCTX (>14 BUT<=43 MTRC NO)
306	52	52064300	MULTPL(FLDED)/CBLD YRN OF CMBD FBRS MEASURNG PER SNGL YRN <232.56 BUT>=192.31 DCTX (>43 BUT <=52 MTRC NO)
307	52	52064400	MULTPL(FLDED)/CBLD YRN OF CMBD FBRS MEASURNG PER SNGL YRN <192.31 BUT >= 125 DCTX (>52 BUT <=80 MTRC NO)
308	52	52064500	MULTPL(FLDED)/CBLD YRN OF CMBD FBRS MEASURNG PER SNGL YRN LESS THN 125 DCTX (EXCDNG 80 MTRC NO PER SNGL YRN)
309	52	52071000	COTON YARN CONTNG COTON>=85% BY WT PUT UP FOR RETAIL SALE
310	52	52079000	OTHER COTTON YARN PUT UP FOR RETAIL SALE
311	52	52081110	DHOTI
312	52	52081120	SAREE
313	52	52081130	SHIRTING FABRICS
314	52	52081140	CASEMENT
315	52	52081190	OTHERS
316	52	52081210	DHOTI
317	52	52081220	SAREE
318	52	52081230	SHIRTING FABRICS
319	52	52081240	CASEMENT
320	52	52081250	SHEETING (TAKIA, LEOPARD FABRICS, OTHER FURNISHING FBRCS
321	52	52081260	VOILS
322	52	52081290	OTHERS
323	52	52081310	SHIRTING FABRICS
324	52	52081320	DOBBY FABRICS
325	52	52081390	OTHERS
326	52	52081910	DEDSUTI,DOOSUTI FABRICS
327	52	52081990	OTHERS COTN FABRICS CONTNG >=85% BY WT OF COTN
328	52	52082110	DHOTI

S.NO.	CHAPTER	HS CODE	DESCRIPTION
329	52	52082120	SAREE
330	52	52082130	CASEMENT
331	52	52082140	SHIRTING FABRICS
332	52	52082150	CAMBRICS (INCLD MADAPOLLAN AND JACONET)
333	52	52082160	MULLS (INCLD LIMBRIC AND WILLAYS)
334	52	52082170	MUSLIN (INCLD LAWN, MULMUL AND ORGANDI)
335	52	52082180	VOILS (EXCLD LENO FABRICS)
336	52	52082190	OTHERS
337	52	52082210	DHOTI
338	52	52082220	SAREE
339	52	52082230	SHIRTING FABRICS
340	52	52082240	CASEMENT
341	52	52082250	CAMBRICS (INCLD MADAPOLLAN AND JACONET)
342	52	52082260	LONG CLOTH (INCLD CALICO)
343	52	52082270	SHEETING (TAKIA AND THE LIKE)
344	52	52082280	VOILS (EXCLD LENO FBRCS)
345	52	52082290	OTHERS
346	52	52082310	SHIRTINGS FBRCS
347	52	52082320	PARMATTA FBRCS(INCLD ILESIA, POCKETNG, ITALIAN TWILL)
348	52	52082330	SHIRTING FABRICS
349	52	52082390	OTHERS
350	52	52082910	DHOTI AND SAREE ZARI BORDERED
351	52	52082920	DEDSUTI,DOSUTI,CRETONNES AND OSAMBURG
352	52	52082990	OTHERS
353	52	52083110	LUNGI
354	52	52083121	SAREES, OF HANDLOOM
355	52	52083129	OTHER
356	52	52083130	SHIRTING FBRCS
357	52	52083140	CASEMENT
358	52	52083150	CAMBRICS (INCLD MADAPOLLAM AND JACONET)
359	52	52083160	MULL (INCLD LIMBRIC AND WILLAYA)
360	52	52083170	MUSLIN (INCLD LAWN MULMUL AND ORGANDI) OF CARDED / COMBED YARN
361	52	52083180	VOILS (EXCLD LEMO FABRICS)
362	52	52083190	OTHERS
363	52	52083210	LUNGI
364	52	52083220	SAREE
365	52	52083230	SHIRTING FABRICS
366	52	52083240	CASEMENT
367	52	52083250	BEDTICKING , DOMESTIC

S.NO.	CHAPTER	HS CODE	DESCRIPTION
368	52	52083260	CAMBRICS (INCLD MADAPOLLAM AND JACONET) , LONG CLOTH AND VOILS
369	52	52083270	COATING (INCLD SUITING)
370	52	52083280	FURNISHING FABRICS (EXCLD PILE AND CHENILLE FABRICS)
371	52	52083290	OTHERS
372	52	52083310	SHIRTING FABRICS
373	52	52083320	COATING (INCLD SUITING)
374	52	52083330	SHIRTINN (INCLD MAZRI)
375	52	52083390	OTHERS
376	52	52083910	ZARI BORDERED SAREE
377	52	52083990	OTHERS
378	52	52084110	BLEEDING MADRAS
379	52	52084121	SAREES OF HANDLOOM
380	52	52084129	OTHER SAREES
381	52	52084130	SHIRTING FABRICS
382	52	52084140	BED TICKING, DOMESTIC
383	52	52084150	FURNISHING CLOTH OTHER THAN PILE AND CHENILLE FABRICS
384	52	52084190	OTHERS
385	52	52084210	BLEEDING MADRAS
386	52	52084220	SAREE
387	52	52084230	SHIRTING FABRICS
388	52	52084240	CASEMENT
389	52	52084250	BED TICKING , DOMESTICS
390	52	52084260	FURNISHING FABRICS OTHER THAN PILE AND CHENILLE FRCS
391	52	52084290	OTHERS
392	52	52084310	BLEEDING MADRAS
393	52	52084320	SHIRTING FABRICS
394	52	52084330	BEDTICKING, DOMESTIC
395	52	52084340	FLANNELETTE
396	52	52084390	OTHERS
397	52	52084910	ZARI BORDERED SAREE
398	52	52084921	REAL MADRAS HANDKERCHIEFS OF HANDLOOM
399	52	52084929	OTHERS OF REAL MADRAS HANDKERCHIEFS
400	52	52084990	OTHERS
401	52	52085110	LUNGI OF PLAIN WEAVE, WEIGHING NOT MORE THAN 100 G/M2
402	52	52085120	SAARI OF PLAIN WEAVE, WEIGHING NOT MORE THAN 100 G/M2

S.NO.	CHAPTER	HS CODE	DESCRIPTION
403	52	52085130	SHIRTING FABRICS OF PLAIN WEAVE, WEIGHING NOT MORE THAN 100 G/M2
404	52	52085140	CASEMENT OF PLAIN WEAVE, WEIGHING NOT MORE THAN 100 G/M2
405	52	52085150	CAMBRICS (INCLUDING MADAPOLLAM AND JACONET) OF PLAIN WEAVE, WEIGHING NOT MORE THAN 100 G/M2
406	52	52085160	MULL (INCLUDING LIMBRIC AND WILLAYA)
407	52	52085170	MUSLIN (INCLD LAWN MULMUL AND ORGANDI) OF CARDED OR COMBED YARN
408	52	52085180	VOILS (EXCLUDING LENO FABRICS) OF PLAIN WEAVE, WEIGHING NOT MORE THAN 100 G/M2
409	52	52085190	OTHERS OF PLAIN WEAVE, WEIGHING NOT MORE THAN 100 G/M2
410	52	52085210	LUNGI OF PLAIN WEAVE, WEIGHING MOREW THAN 100 G/M2
411	52	52085220	SAARI OF PLAIN WEAVE, WEIGHING MOREW THAN 100 G/M2
412	52	52085230	SHIRTING FABRICS OF PLAIN WEAVE, WEIGHINGß MORE THAN 100 G/M2
413	52	52085240	CASEMENT OF PLAIN WEAVE, WEIGHINGß MORE THAN 100 G/M2
414	52	52085250	CAMBRICS (INCLUDING MADAPOLLAM AND JACONET) OF PLAIN WEAVE, WEIGHING MORE THAN 100 G/M2
415	52	52085260	MULL (INCLD LIMBRIC AND WILLAYA)
416	52	52085270	MUSLIN (INCLD LAWN MULMUL AND ORGANDI) OF CARDED/COMBED YARN
417	52	52085280	VOILS (EXCLD LEND FABRICS)
418	52	52085290	OTHERS
419	52	52085910	ZARI BORDERED SAREE
420	52	52085920	SAREES OF HANDLOOM
421	52	52085990	SHIRTING FABRICS
422	52	52091111	DHOTI,HANDLOOM
423	52	52091112	SAREE,HANDLOOM
424	52	52091113	CASEMENT,HANDLOOM
425	52	52091114	SHEETING (TAKIA, LEOPARD CLOTH AND OTHR THAN FURNISHING), HANDLOOM
426	52	52091119	OTHER FABRICS,HANDLOOM
427	52	52091190	OTHERS
428	52	52091210	SAREE
429	52	52091220	SHIRTING FABRICS

S.NO.	CHAPTER	HS CODE	DESCRIPTION
430	52	52091230	FURNISHING FABRICS (EXCL PILE AND CHENILLE FABRICS)
431	52	52091240	SEERSUCKER
432	52	52091250	CANVAS, INCLD DUCK-CARDED/COMBED YARN
433	52	52091260	FLANNELETTE
434	52	52091270	SHETTING (TAKIA, LEOPARD CLOTH)
435	52	52091290	OTHERS
436	52	52091900	OTHER COTTON FABRICS,UNBLEACHED WEIGHING MORE THAN 200 GM PER SQM
437	52	52092110	SAREE
438	52	52092120	SHIRTING FABRICS
439	52	52092130	FURNISHING FABRICS (EXCL PILE AND CHENILLE FABRICS)
440	52	52092140	SEERSUCKER
441	52	52092150	CANVAS (INCL DUCK) OF CARDED/COMBED YARN
442	52	52092160	DHOTI
443	52	52092170	FLANNELLETE
444	52	52092180	SHEETING (TAKIA, LEOPARD CLOTH)
445	52	52092190	OTHERS
446	52	52092210	SHIRTING FABRICS
447	52	52092220	FURNISHING FABRICS (EXCL PILE AND CHENILLE FABRICS)
448	52	52092230	DRILL
449	52	52092290	OTHERS
450	52	52092910	DHOTI AND SAREE,ZARI BORDERED
451	52	52092920	DEDSUTI,DOOSUTI FBRCS, CRTNNS AND OSAMBURGE
452	52	52092990	OTHERS
453	52	52093110	LUNGI
454	52	52093120	SAREE
455	52	52093130	SHIRTING FABRICS
456	52	52093140	FURNSHING FABRIC(EXCL PILEANDCHENILLE FABRC)
457	52	52093150	SEERSUCKER
458	52	52093160	BEDTICKING, DOMESTIC (OTHER THAN HAND DYED)
459	52	52093170	CANVAS (INCL DUCK) OF CARDED/COMBED YARN
460	52	52093180	FLANNELLETE
461	52	52093190	OTHERS
462	52	52093210	SHIRTING FABRICS
463	52	52093220	FURNISHING FABRICS (EXCL PILE AND CHENILLE FABRICS)
464	52	52093230	DRILL
465	52	52093290	OTHERS
466	52	52093910	ZARI BORDERED SAREE
467	52	52093990	OTHERS
468	52	52094110	BLEEDING MADRAS

S.NO.	CHAPTER	HS CODE	DESCRIPTION
469	52	52094120	SAREE
470	52	52094130	SHIRTING FABRICS
471	52	52094140	FURNISHING FABRICS (EXCL PILE AND CHENILLE FABRICS)
472	52	52094150	SEERSUCKER
473	52	52094160	BEDTICKING, DOMESTIC (OTHER THAN HAND DYED)
474	52	52094170	FLANNELETTE
475	52	52094190	OTHERS
476	52	52094200	DENIM
477	52	52094310	BLEEDING MADRAS
478	52	52094320	SHIRTING FABRICS
479	52	52094330	FURNSHING FABRIC(EXCL PILEANDCHENILLE FABRC)
480	52	52094340	COATING (INCL SUITING)
481	52	52094390	OTHERS
482	52	52094910	ZARI BORDERED SAREE
483	52	52094990	OTHERS
484	52	52095111	LUNGIS OF HANDLOOM
485	52	52095119	OTHERS LUNGIS
486	52	52095120	SAREE
487	52	52095130	SHIRTING FABRICS
488	52	52095140	FURNISHING FABRICS (EXCL PILE AND CHENILLE FABRICS)
489	52	52095150	SEERSUCKER
490	52	52095160	BEDTICKING , DOMESTIC
491	52	52095170	FLANNELETTE
492	52	52095190	OTHERS
493	52	52095210	SHIRTING FABRICS
494	52	52095220	FURNSHING FABRIC(EXCL PILEANDCHENILLE FABRC)
495	52	52095290	OTHERS
496	52	52095910	ZARI BORDERED SAREE
497	52	52095990	OTHERS
498	52	52101110	SHIRTING FABRICS
499	52	52101120	SAREE
500	52	52101190	OTHERS
501	52	52101900	OTHER MIXD COTN FABRICS, UNBLEACHED WEGHNGNOT MORE THAN 200 GM PER SQM
502	52	52102110	SHIRTING FABRICS
503	52	52102120	POPLIN AND BROAD FABRICS
504	52	52102130	SAREE
505	52	52102140	SHIRTING (INCL MAZRI)
506	52	52102150	VOILE
507	52	52102190	OTHERS

S.NO.	CHAPTER	HS CODE	DESCRIPTION
508	52	52102910	DHOTI AND SAREE,ZARI BORDERED
509	52	52102920	DEDSUTI,DOOSUTI,CRETONNES AND OSUMBURGE
510	52	52102990	OTHERS
511	52	52103110	SHIRTING FABRICS
512	52	52103120	COATING (INCL SUITINGS)
513	52	52103130	FURNISHING FABRICS (EXCL PILE AND CHENILE FABRICS)
514	52	52103140	POPLIN AND BROAD FABRICS
515	52	52103150	SAREE
516	52	52103160	VOILS
517	52	52103190	OTHERS
518	52	52103210	CREPE FABRICS INCL CREPE CHEEKS
519	52	52103220	SHIRTING FABRICS
520	52	52103230	BEDTICKING, DOMESTICS
521	52	52103290	OTHERS
522	52	52103910	ZARI BORDERED SAREE
523	52	52103990	OTHERS
524	52	52104110	BLEEDING MADRAS
525	52	52104120	CREPE FABRICS (EXCL CREPE CHEEKS)
526	52	52104130	SHIRTING FABRICS
527	52	52104140	SUITINGS
528	52	52104150	POPLIN AND BORAD FABRICS
529	52	52104160	SAREE
530	52	52104170	VOILS
531	52	52104190	OTHERS
532	52	52104910	ZARI BORDERED SAREE
533	52	52104990	OTHERS
534	52	52105110	SHIRTING FABRICS
535	52	52105120	CASEMENT
536	52	52105130	SAREE
537	52	52105140	POPLIN AND BROAD FABRICS
538	52	52105150	VOILS
539	52	52105190	OTHERS
540	52	52105910	ZARI BORDERED SAREES
541	52	52105990	OTHERS
542	52	52111110	AHIRTING FABRICS
543	52	52111120	SAREE
544	52	52111190	OTHERS
545	52	52111210	SHIRTING FABRICS
546	52	52111220	TWILL, NES (INCL GABERDING)
547	52	52111230	DAMASK

S.NO.	CHAPTER	HS CODE	DESCRIPTION
548	52	52111290	OTHERS
549	52	52111900	OTHER MXD COTN FABRICS,UNBLEACHED WEIGHINGMORE THAN 200 GM PER SQM
550	52	52112010	SHIRTING FABRICS
551	52	52112020	CANVAS (INCL DUCK) OF CARDED/ COMBED YARN
552	52	52112030	FLANNELETTEE
553	52	52112040	SAREE
554	52	52112050	CREPE FABRICS INCL CREPE CHECKS
555	52	52112060	TWILL FABRICS
556	52	52112091	ZARI BORDERED SAREE
557	52	52112092	DEDSUTI,DOOSUTI,CRETONNES AND OSAMBURGE
558	52	52112099	OTHERS
559	52	52113110	SHIRTING FABRICS
560	52	52113120	CANVAS (INCL DUCK) OF CARDED/ COMBED YARN
561	52	52113130	COATING (INCL SUITINGS)
562	52	52113140	FLANNELLETTE
563	52	52113150	SAREE
564	52	52113190	OTHERS
565	52	52113210	CREPE FBRCS INCL CREPE CHECKS
566	52	52113220	SHIRTING FABRCS
567	52	52113230	TWILL, NES (INCL GABERDINE)
568	52	52113240	TROUSERS OR PANT FABRCS (EXCL JEANS/CREPS)
569	52	52113290	OTHERS
570	52	52113910	ZARI BORDERED SAREE
571	52	52113990	OTHERS,
572	52	52114110	BLEEDING MADRAS
573	52	52114120	CHECK SHIRTING (EXCL CREPE CCHECKS)
574	52	52114130	SHIRTING
575	52	52114140	SUITINGS
576	52	52114150	FLANNELETTE
577	52	52114160	SAREE
578	52	52114170	PARACHUTE FABRICS
579	52	52114190	OTHERS
580	52	52114200	DENIM OF YARNS OF DIFFERENT COLOUR OF MXD COTN FABRICS WEIGHING>200 GSM
581	52	52114310	BLEEDING MADRAS
582	52	52114320	CREPE FABRICS
583	52	52114330	SHIRTING FABRICS
584	52	52114340	SUITING
585	52	52114390	OTHERS

S.NO.	CHAPTER	HS CODE	DESCRIPTION
586	52	52114910	ZARI BORDERED SAREE
587	52	52114990	OTHERS
588	52	52115110	SHIRTING FABRICS
589	52	52115120	FURNISHING FABRICS (EXCL PILE/ CHENILLE FABRICS)
590	52	52115130	FLANNELETTE
591	52	52115140	LONG CLOTH (CHINTZ)
592	52	52115150	SAREE
593	52	52115190	OTHERS
594	52	52115210	CREPE FABRICS INCL CREPE CHECKS
595	52	52115220	SHIRTING FABRICS
596	52	52115230	TWILL, NES (INCL GABERDINE)
597	52	52115290	OTHERS
598	52	52115910	ZARI-BORDERED SAREE
599	52	52115990	OTHERS
600	52	52121100	OTHR UNBLCHED WOVEN FABRICS OF COTTON WEIGHING NOT MORE THAN 200 G/M2
601	52	52121200	OTHR BLCHD WOVEN FBRCS WGHNG <=200 G/M2
602	52	52121300	OTHR DYED WOVEN FBRCS WGHNG <=200 G/M2
603	52	52121400	OTHR WOVN FBRCS OF COTTON OF YRNS OF DIFF COLOURS WEIGHING NOT MORE THAN 200 G/M2
604	52	52121500	OTHR PRNTD WOVEN FBRCS WGHNG <=200 G/M2
605	52	52122100	OTHR UNBLCHD WOVN FBRCS WGHNG >200 G/M2
606	52	52122200	OTHR BLCHD WOVN FBRCS WGHNG >200 G/M2
607	52	52122300	OTHR DYED WOVN FBRCS WGHNG >200 G/M2
608	52	52122400	OTHR WOVN FBRCS OF COTN OF YRNS OF DIFF COLOURS WGHNG MORE THAN 200 GSM
609	52	52122500	OTHR PRINTED WOVEN FBRCS WGHNG >200 G/M2
610	53	53011000	FLAX RAW OR RETTED
611	53	53012100	FLAX,BROKN OR SCUTCHD BUT NT SPUN
612	53	53012900	OTHER FLAX (EXCL BRKN/SCUTCHED,NOT SPUN
613	53	53013000	FLAX TOW AND WASTE
614	53	53021000	TRUE HEMP RAW OR RETTED
615	53	53029000	OTHERS(EXCL TRUE HEMP)
616	53	53031010	JUTE, RAW OR RETTED
617	53	53031090	OTHER
618	53	53039010	JUTE CUTTING
619	53	53039090	OTHER
620	53	53050010	COIR BRISTLE FIBRE, COIR MATTRESS FIBRE, COIR SHORT FIBRE, COIR BIT FIBRE, DECORTICATED COIR FIBRE
621	53	53050030	CURLED COIR FIBRE/MACHINE TWISTED FIBRE

S.NO.	CHAPTER	HS CODE	DESCRIPTION
622	53	53050040	COIR PITH
623	53	53050050	OF ABACA
624	53	53050090	OTHER BAST FIBRES
625	53	53061010	FLAX YARN,SINGLE,PUT UP FOR RETAIL SALE
626	53	53061090	FLAX YARN,SINGLE,NT PUT UP FOR RETAIL SALE
627	53	53062010	FLAX YARN, MULTIPLE, PUT UP FOR RTL SALE
628	53	53062090	FLAX YARN, MULTPLE, NT PUT UP FOR RTL SALE
629	53	53071010	YARN OF JUTE,SINGLE
630	53	53071090	YARN OF OTHER TEXTILE BAST FIBRES (E.G.MESTA AND BIMLI-PATAM JUTE)SINGLE
631	53	53072000	MULTIPLE FOLDED OR CABLED YARN OF JUTE
632	53	53081010	COIR YARN,BALED
633	53	53081020	SPOOLED HANKS
634	53	53081090	COIR YARN,NON BALED, NON SPOOLED
635	53	53082000	TRUE HEMP YARN
636	53	53089010	RAMIE YARN
637	53	53089090	OTHER YARN
638	53	53091110	NONBLECHD FLAX WOVN FABRICS CONTNG FLAX >=85%
639	53	53091120	BLECHD FLAX WOVN FABRICS CONTNG FLAX >=85%
640	53	53091910	DYED FLAX WOVN FABRCS CONTNG FLAX >= 85%
641	53	53091920	PRINTED FLAX WOVN FABRICS CONTNG FLAX >= 85%
642	53	53091990	OTHERS
643	53	53092110	UNBLECHD WOVN FABRICS CONTNG FLAX < 85%
644	53	53092120	BLECHD WOVN FABRICS CONTNG FLAX <85%
645	53	53092910	DYED WOVN FABRCS CONTNG FLAX <85%
646	53	53092920	PRINTED WOVN FABRICS CONTNG FLAX <85%
647	53	53092990	OTHERS
648	53	53101011	CRPT BCKNG CLTH CNTNG 100% BY WT OF JUTE.
649	53	53101012	SACKING CLTH CNTNG 100% BY WT OF JUTE.
650	53	53101013	HESSIAN CLOTH CNTNG 100% BY WT OF JUTE.
651	53	53101014	JUTE CANVAS CNTNG 100% BY WT OF JUTE
652	53	53101019	OTHER STRANDED WOVEN FBRCS OF 100% JUTE
653	53	53101091	WOVN BLNDED FABRCS CONTNG JUTE >= 50%
654	53	53101092	STNDRD WOVN FBRCS CNTNG JUTE >= 50%
655	53	53101093	JUTE SWIN FBRCS
656	53	53101099	OTHER WOVN FBRCS CNTNG JUTE >= 50%
657	53	53109010	BLECHD WOVN FBRCS OF JUTE ETC
658	53	53109020	DECORTE FBRCS OF JUTE
659	53	53109091	OTHER BLECHD FBRCS
660	53	53109092	OTHER DYED FBRCS

S.NO.	CHAPTER	HS CODE	DESCRIPTION
661	53	53109093	OTHER PRINTED FBRCS
662	53	53109099	OTHERS
663	53	53110011	UNBLECHD WOVN FBRCS OF OTHR VEG TEXTL
664	53	53110012	BLECHD WOVN FBRCS OF OTHR VEG TEXTL
665	53	53110013	DYED WOV N FBRCS OF OTHR VEG TEXTL
666	53	53110014	PRINTED WOVN FBRCS OF OTHR VEG TEXTL
667	53	53110015	OF COIR INCLUDING LOG FORM AND GEO TEXTILES
668	53	53110019	OTHER WOVN FBRCS OF OTHR VEG TEXTL
669	53	53110023	DYED WOVN FBRCS OF PAPER YQRN
670	53	53110024	PRINTED WOVN FBRCS OF PAPER YARN
671	53	53110029	OTHER WOVN FBRCS OF PAPER YARN
672	54	54011000	SEWING THRED OF SYNTHETIC FILAMENTS
673	54	54012000	SEWING THREAD OF ARTIFICIAL FILAMENTS
674	54	54021110	*OF ARAMIDS
675	54	54021910	NYLON TYRE YARN
676	54	54021920	NYLON 66 FILAMENT YARN CONFIRMING TO IS 13464
677	54	54021990	OTHER
678	54	54022010	POLYESTER(TERYLENE DACRON)
679	54	54022090	OTHER POLYESTER (EXCL TERYLENE DACRON)
680	54	54023100	TEXTURD YARN OF NYLON OR OTHER POLYAMIDES MEASURNG PER SINGL YRN NT MORE THN 50 TEX
681	54	54023200	TEXTURD YARN OF NYLON OR OTHR POLYAMIDES MEASURING PER SINGLE YARN MORE THAN 50 TEX
682	54	54023300	TEXTURED YARN OF POLYESTERS
683	54	54023400	OF POLYPROPYLENE
684	54	54023910	POLY PROPYLENE FILAMENT YARN
685	54	54023920	ACRYLIC FILAMENT YARN
686	54	54023990	OTHER
687	54	54024400	ELASTOMERIC
688	54	54024500	OTHR YARN OF NYLON/OTHR POLYMDS,UNTWSTD ORWTH A TWIST <=50 TURNS PER MTR SINGLE
689	54	54024600	YARN OF POLYESTER,PRTLY ORNTD,UNTWSTD OR WTH A TWIST <= 50 TURNS PER MTR, SINGLE
690	54	54024700	YARN OF OTHER POLYSTER , SINGLE UNTWSTD/A TWIST<=50 TURNS PER MTR
691	54	54024800	OTHER, OF POLYPROPYLENE
692	54	54024900	OTHER
693	54	54025100	OTHR YARN OF NYLON OR OTHER POLYMDS SNGL WITH A TWIST EXCEEDING 50 TURNS PER METRE

S.NO.	CHAPTER	HS CODE	DESCRIPTION
694	54	54025200	*OTHR YARN OF POLYESTERS,SINGLE,WITH A TWIST EXCEEDING 50 TURNS/PER METRE
695	54	54025210	POLYESTER YARN ANTI STATIC FILAMENT
696	54	54025290	OTHER SYNTHETIC FILAMENT YARN
697	54	54025300	OTH YARN OF POLYPROPYLENE SINGLE,WITH A TWIST EXCEEDING 50 TURNS/PER METRE
698	54	54025990	*OTHERS
699	54	54026100	OTHR YARN OF NYLON OR OTHER POLYMDS, MULTIPLE(FOLDED)OR CABLED
700	54	54026200	OTHR YARN OF POLYSTRS,MULTPL OR CABLD
701	54	54026300	OTHER YARN OF POLYPROPYLENE MULTPL OR CABLD
702	54	54026910	P.V.A. FILAMENT YARN
703	54	54026920	P.V.C. FILAMENT YARN
704	54	54026940	ACRYLIC FILAMENT YARN
705	54	54026950	P0LYTETRAFLUR0ETHYLENE YARN
706	54	54026960	ULTRA HIGH MOLECULAR WEIGHT POLYETHYLENE FILAMENT YARN CONFORMING TO ASTM
707	54	54026990	OTHERS(EXCLUDING THREAD)
708	54	54031010	VISCOSE RAYON TYPE YARN - 1, 233 DECITEX
709	54	54031020	VISCOSE RAYON TYPE YARN - 1, 833 DECITEX
710	54	54031090	OTHR VISCOS RAYN FILAMNT YARN,OTHR DENIERS
711	54	54033100	OTHR YARN OF VISCOSE RAYON,SNGL,UNTWSTD/ WITH A TWIST NT EXCDNG 120 TURNS PER METRE
712	54	54033200	OTHR YARN OF VISCOSE RAYON,SINGLE,WITH A TWIST EXCEEDING 120 TURNS PER METRE
713	54	54033300	OTHR YARN OF CELLULOSE ACETATE,SINGLE
714	54	54033910	CUPRAMMONIUM RAYON
715	54	54033990	OTHERS
716	54	54034110	OTHER YRN OF VISCOSE RAYN UP TO 67 DECITEX
717	54	54034120	VISCOSE FILAMENT OF 83 DECITEX
718	54	54034130	VISCOSE FILAMENT OF 111 DECITEX, BRIGHT
719	54	54034140	VISCOSE FILAMENT OF 111 DECITEX, DULL
720	54	54034150	OTHR YRN OF VISCOSE RAYN , BRIGHT OF 133 DECITEX
721	54	54034160	VISCOSE FILAMENT OF 133 DECITEX, DULL
722	54	54034170	VISCOSE FILAMENT OF 167 DECITEX, BRIGHT
723	54	54034180	VISCOSE FILAMENT OF 167 DECITEX, DULL
724	54	54034190	OTHERS
725	54	54034210	ACETATE RAYON FILAMENT YARN 83 DECITEX
726	54	54034220	ACETATE RAYON FILAMENT YARN 111 DECITEX
727	54	54034230	ACETATE RAYON FILAMENT YARN 133 DECITEX

S.NO.	CHAPTER	HS CODE	DESCRIPTION
728	54	54034240	ACETATE RAYON FILAMENT YARN 167 DECITEX
729	54	54034250	ACETATE RAYON FILAMENT YARN 333 DECITEX
730	54	54034290	ACTAT RAYN FLAMNT YARN, OTHERS
731	54	54034911	CUPRAMMONIUM FLAMNT YARN, 33 DECITEX
732	54	54034912	CUPRAMMONIUM FLAMNT YARN, 44 DECITEX
733	54	54034913	CUPRAMMONIUM FLAMNT YARN, 67 DECITEX
734	54	54034914	CUPRAMMONIUM FLAMNT YARN, 83 DECITEX
735	54	54034915	CUPRAMMONIUM FILAMENT OF 89 DECITEX
736	54	54034919	CUPRAMMONIUM FLAMNT YARN, OTHERS.
737	54	54034990	OTHERS
738	54	54041100	ELASTOMERIC
739	54	54041200	OTHER, OF POLYPROPYLENE
740	54	54041910	CATGUT IMITATION OF SYNTHETIC YARN, NON- STERILE
741	54	54041920	STRIP AND THE LIKE OF SYNTHETIC FIBRE MATERIAL
742	54	54041990	OTHER
743	54	54049010	CATGUT IMITATN OF SYNTHTC YARN,NON-STERILE
744	54	54049020	STRIP ETC OF SYNTHTC FIBRE MATERIALS
745	54	54049090	OTHER SYN TXTL
746	54	54050000	ARTFCL MONFLMNT OF>=67 DCTX,HVNG CRSS- SCTNL DMNSN<=1MM;STRP ETC(E.G.ARTFCL STRW)OF ARTFCL TXTL MTRLS OF WDTH <=
747	54	54060010	SYNTHETIC FILAMENT YARN
748	54	54060020	ARTIFICIAL FILAMENT YARN
749	54	54071011	UNBLECHD PARACHUTE FABRICS
750	54	54071012	UNBLECHD TENT FABRICS
751	54	54071013	UNBLECHD NYLON FURNISHG FBRCS
752	54	54071014	UNBLECHD UMBRELLA CLOTH PANEL FBRCS
753	54	54071015	UNBLECHD OTHR NYLON/POLYAMIDE FBRCS (FILAMENT)
754	54	54071016	UNBLECHD POLYESTER SUITINGS
755	54	54071019	UNBLECHD OTHR POLYESTER FABRICS
756	54	54071021	BLECHD PARACHUTE FABRICS
757	54	54071022	BLECHD TENT FBRCS
758	54	54071023	BLECHD NYLON FURNISHN FBRCS
759	54	54071024	BLECHD UMBRELLA CLOTH PANEL FBRCS
760	54	54071025	BLECHD OTHR NYLON/POLYAMIDE FBRCS (FILAMENT)
761	54	54071026	BLECHD POLYESTER SUITNGS
762	54	54071029	BLECHD OTHR POLYESTER FABRCS
763	54	54071031	DYED PARACHUTE FABRICS
764	54	54071032	DYED TENT FABRICS
765	54	54071033	DYED NYLON FURNISHG FBRCS

S.NO.	CHAPTER	HS CODE	DESCRIPTION
766	54	54071034	DYED UMBRELLA CLOTH PANEL FBRCS
767	54	54071035	DYED OTHR NYLON/POLYAMIDE FBRCS (FILAMENT)
768	54	54071036	DYED POLYESTER SUITNGS
769	54	54071039	OTHR DYED POLYESTER FABRCS
770	54	54071041	PRINTED PARACHUTE FBRCS
771	54	54071042	PRINTED TENT FBRCS
772	54	54071043	PRINTED NYLON FURNISNG FBRCS
773	54	54071044	PRINTED UMBRELLA CLOTH PANEL FBRCS
774	54	54071045	PRINTED OTHR NYLON/POLYAMIDE FBRCS (FILAMENT)
775	54	54071046	PRINTED POLYESTER SUITNGS
776	54	54071049	PRINTED OTHR POLYESTER FBRCS
777	54	54071091	OTHR PARACHUTE FBRCS
778	54	54071092	OTHR TENT FBRCS
779	54	54071093	OTHR NYLON FURNISNS FBRCS
780	54	54071094	OTHR UMBRELLA CLOTH PANEL FBRCS
781	54	54071095	OTHR NYLON/POLYAMIDE FBRCS(FILAMENT)
782	54	54071096	OTHR POLYESTER SUITNGS
783	54	54071099	OTHR POLYESTER FBRCS NES
784	54	54072010	UNBLECHD WVEN FBRCS FROM STRIP/THE LIKE
785	54	54072020	BLECHD WVEN FBRCS FROM STRIP/THE LIKE
786	54	54072030	DYED WVEN FBRCS FROM STRIP/THE LIKE
787	54	54072040	PRINTED WVEN FBRCS FROM STRIP/THE LIKE
788	54	54072090	OTHR WVEN FBRCS FROM STRIP/THE LIKE
789	54	54073010	UNBLECHD FBRC CNSTG LYER OF PAREL TXTL YRN
790	54	54073020	BLECHD FBRC CNSTG LYER OF PAREL TXTL YRN
791	54	54073030	DYED FBRC CNSTG LYER OF PAREL TXTL YRN
792	54	54073040	PRINTED FBRC CNSTG LYER OF PAREL TXTL YRN
793	54	54073090	OTHER FBRC CNSTG LYER OF PAREL TXTL YRN
794	54	54074111	UNBLECHD NYLON BRASSO
795	54	54074112	UNBLECHD NYLON GEORGETTE
796	54	54074113	UNBLECHD NYLON TAFETTA
797	54	54074114	UNBLECHD NYLON SAREE
798	54	54074119	UNBLECHD OTHR WOVN FORCS
799	54	54074121	BLEACHED NYLON BRASSO
800	54	54074122	BLECHD NYLON GEORGETTE
801	54	54074123	BLECHD NYLON TAFETTA
802	54	54074124	BLECHD NYLON SAREE
803	54	54074129	BLECHD OTHR WOVN FBRCS
804	54	54074210	NYLON BRASSO
805	54	54074220	NYLON GEORGETTE

S.NO.	CHAPTER	HS CODE	DESCRIPTION
806	54	54074230	NYLON TAFETTA
807	54	54074240	NYLON SAREES
808	54	54074290	OTHERS
809	54	54074300	OTHR WOVEN FABRICS CONTNG >85% POLYAMADE OF YARNS OF DIFFERENT COLOURS
810	54	54074410	NYLON BRASSO
811	54	54074420	NYLON GEORGETTE
812	54	54074430	NYLON TAFETTA
813	54	54074440	NYLON SAREE
814	54	54074490	OTHERS
815	54	54075111	UNBLECHD POLYESTER SHIRTING
816	54	54075119	UNBLECHD OTHR THAN POLYESTER SHIRTG
817	54	54075121	BLECHD POLYESTER SHIRTING
818	54	54075129	BLECHD OTHR THAN POLYESTER SHIRTG
819	54	54075210	POLYESTER SHIRTINGS
820	54	54075220	POLYESTER SIUTINGS
821	54	54075230	TERYLENE AND DACRON SAREES
822	54	54075240	POLYESTER SAREES
823	54	54075290	OTHERS
824	54	54075300	WOVN FABRICS OF YARNS OF DIFFERENT COLOURSCNTNG BY WT>=85% TEXTURED POLESTR FLMNTS
825	54	54075410	TERYLEN AND DACRON SAREE
826	54	54075420	POLYESTER SHIRTING
827	54	54075430	POLYESTER SAREES
828	54	54075490	OTHERS
829	54	54076110	POLYESTER SHIRTINGS
830	54	54076120	POLYESTER SUITINGS
831	54	54076190	OTHERS
832	54	54076900	WOVN FBRCS CONTNNG 85% OR MORE BY WT OF OTHR THN NN-TXTRD POLYSTR FLMNTS
833	54	54077110	UNBLECHD WVN FBRC CNTNS OTHR SYN FILAMNT >=85%
834	54	54077120	BLECHD WVN FBRC CNTNS OTHR SYN FILAMNT >=85%
835	54	54077200	WOVEN FABRICS,CNTNG 85% OR MORE BY WT OF OTHR SYNTHETIC FILAMENTS, DYED
836	54	54077300	OTHR WOVN FABRCS OF YRNS OF DIFRNT COLORS CNTNG 85% OR MORE BY WT OF SYNTHTC FILMNTS
837	54	54077400	WOVEN FABRICS CNTNG 85% OR MORE BY WT OF OTHR SYNTHETIC FILAMENTS, PRINTED
838	54	54078111	UNBLECHD NYLON GEORGETTE
839	54	54078112	UNBLECHD NYLON SAREE

S.NO.	CHAPTER	HS CODE	DESCRIPTION
840	54	54078113	UNBLECHD POLYESTER SHIRTING
841	54	54078114	UNBLECHD POLYESTER SUITING
842	54	54078115	UNBLECHD TERYLENE/DACRON SAREE
843	54	54078116	UNBLECHD POLYESTER DHUTI
844	54	54078119	UNBLECHD OTHR WOVN FBRCS
845	54	54078121	BLECHD NYLON GEORGETTE
846	54	54078122	BLECHD NYLON SAREE
847	54	54078123	BLECHD POLYESTER SHIRTING
848	54	54078124	BLECHD POLYESTER SUITING
849	54	54078125	TERYLENE FILAMENT
850	54	54078126	BLECHD POLYESTER DHUTI
851	54	54078129	BLECHD OTHE WOVN FBRCS
852	54	54078210	NYLON GEORGETTE
853	54	54078220	NYLON SAREES
854	54	54078230	POLYESTER SHIRTINGS
855	54	54078240	POLYESTER SUITINGS
856	54	54078250	TERYLENE AND DACRON SAREES
857	54	54078260	LUNGIES
858	54	54078290	OTHERS
859	54	54078300	OTHER WOVN FBRCS CONT <85% OF SYNTHTC FILMNT MIXD WTH COTN YRN OF DIFF COLOURS
860	54	54078410	NYLON, GEORGETTE
861	54	54078420	NYLON SAREE
862	54	54078430	POLYESTER SHIRTINGS
863	54	54078440	POLYESTER SUITINGS
864	54	54078450	TERYLENE/DACRON SAREE
865	54	54078460	LUNGIES
866	54	54078470	POLYESTER SAREES
867	54	54078490	OTHERS
868	54	54079110	OTHR SYNTHTIC WOVN FBRCS, UNBLECHD
869	54	54079120	OTHR SYNTHTIC WOVN FBRCS, BLECHD
870	54	54079200	OTHER SYNTHTIC WOVEN FABRICS,DYED
871	54	54079300	OTHR SYNTHTIC WOVN FABRCS OF YARNS OF DIFFERENT COLOURS
872	54	54079400	OTHER WOVEN SYNTHETIC FABRICS,PRINTED
873	54	54081000	WOVEN FABRICS,OBTAINED FROM HIGH TENACITY YARN OF VISCOSE RAYON
874	54	54082110	WOVN FBRCS CNTNG ARTFCL FILMNT ETC > =85% BY WT, UNBLECHD

S.NO.	CHAPTER	HS CODE	DESCRIPTION
875	54	54082120	WOVN FBRCS CNTNG ARTFCL FILMNT ETC. > =85%BY WT, UNBLECHD
876	54	54082211	RAYON CREPE FBRCS, DYED
877	54	54082212	RAYON JACQUARDS, DYED
878	54	54082213	RAYON BROCADES , DYED
879	54	54082214	RAYON GEORGETTE , DYED
880	54	54082215	RAYON TAFETTA ,DYED
881	54	54082216	RAYON SUITING , DYED
882	54	54082217	RAYON SHIRTING , DYED
883	54	54082218	RAYON SAREE ,DYED
884	54	54082219	OTHR FBRCS OF RAYON ,DYED
885	54	54082220	DYED FBRCS OF CONTINUS FILMNT ,OTHR THAN RAYON
886	54	54082290	OTHR DYED FBRCS
887	54	54082300	WOVN FABRICS OF YARNS OF DIFRNT COLORS CNTNG>=85% OF ARTIFICL FILMNTS/STRP/LIKE
888	54	54082411	RAYON CREPE FBRCS, PRINTD
889	54	54082412	RAYON JACQUARDS ,PRINTD
890	54	54082413	RAYON BROCADES
891	54	54082414	RAYON GEORGETEE, PRINTD
892	54	54082415	RAYON TAFETTA , PRINTD
893	54	54082416	RAYON SUITING , PRINTD
894	54	54082417	RAYONSHIRTNG, PRINTD
895	54	54082418	RAYON SAREE, PRINTD
896	54	54082419	OTHR FBRCS OF RAYON , PRINTD
897	54	54082490	OTHR PRINTD FBRCS
898	54	54083110	OTHR ARTOCL WOVEN FBRCS , UNBLECHD
899	54	54083120	OTHR ARTPCL WOVEN FBRCS, BLECHD
900	54	54083211	RAYON BROCADES
901	54	54083212	RAYON GEORGETTE
902	54	54083213	DYED: RAYON TAFETTA
903	54	54083214	RAYON SUITING
904	54	54083215	RAYON SHIRTING
905	54	54083219	OTHR RAYON FBRCS
906	54	54083290	OTHR ARTFICL FBRCS
907	54	54083300	OTHR ARTIFICIAL WOVEN FABRICS OF YARN OF DIFFERENT COLOURS
908	54	54083411	RAYON CREPE FABRICS
909	54	54083412	RAYON JACQUARDS
910	54	54083413	PRINTED RAYON BROCADES
911	54	54083414	RAYON GEORGETTE

S.NO.	CHAPTER	HS CODE	DESCRIPTION
912	54	54083415	RAYON TAFETTA
913	54	54083416	RAYON SUITING
914	54	54083417	RAYON SHIRTING
915	54	54083418	RAYON SAREE
916	54	54083419	ITHER RAYON FBRCS
917	54	54083420	FBRCS OF CONTIUS FILAMENT, OTHR
918	54	54083490	OTHER ARTIPCL PRINTD FBRCS
919	55	55011100	OF ARAMIDS(OF NYLON OR OTHER POLYAMIDES:)
920	55	55011900	OTHER(OF NYLON OR OTHER POLYAMIDES:)
921	55	55012000	SYNTHTC FILAMNT TOW OF POLYESTR
922	55	55013000	SYNTHTC FILAMNT TOW,ACRYLIC/MODACRYLIC
923	55	55014000	OF POLYPROPYLENE
924	55	55019010	POLYPROPYLENE FIBRES
925	55	55019090	OTHER
926	55	55021010	VISCOSE RAYON TOW
927	55	55021090	OTHER
928	55	55029010	VISCOSE RAYON TOW
929	55	55029090	OTHER
930	55	55031120	SYNTHETIC STAPLE FIBRES, NOT CARDED, COMBED OR OTHERWISE PROCESSED FOR SPINNING OF ARAMIDS: PARA-ARAMID FIBRE
931	55	55031910	NYLON STAPLE FIBRE
932	55	55031920	NYLON ANTI STATIC STAPLE FIBRE
933	55	55031930	NYLON 66 FIBRE CONFORMING TO IS 13464 OTHER
934	55	55031990	SYNTHETIC STAPLE FIBRES, NOT CARDED, COMBED OR OTHERWISE PROCESSED FOR SPINNING OTHER
935	55	55032000	STAPLE FIBRES OF POLYESTER NT CRD/CMBD
936	55	55033010	SYNTHETIC STAPLE FIBRES, NOT CARDED, COMBED OR OTHERWISE PROCESSED FOR SPINNING OF ACRYLIC OR MODACRYLIC: PRE-OXIDISED FIBRE, CONFORMING TO IS 17308
937	55	55034000	STAPLE FIBRS OF POLYPROPYLENE NT CRD/CMBD
938	55	55039010	P.V.A. STAPLE FIBRE
939	55	55039020	POLYVINYL CHLORIDE STAPLE FIBRE
940	55	55039030	ULTRA-HIGH MOLECULAR WEIGHT POLYETHYLENE STAPLE FIBRE CONFORMING TO ASTM F2846
941	55	55039090	OTHERS
942	55	55041011	ARTIFICIAL STAPLE FIBRES, NOT CARDED, COMBED OR OTHERWISE PROCESSED FOR SPINNING OBTAINED FROM

S.NO.	CHAPTER	HS CODE	DESCRIPTION
			WOOD OTHER THAN BAMBOO FLAME RETARDANT VISCOSE RAYON FIBRE
943	55	55041019	ARTIFICIAL STAPLE FIBRES, NOT CARDED, COMBED OR OTHERWISE PROCESSED FOR SPINNING OBTAINED FROM WOOD OTHER THAN BAMBOO OTHER
944	55	55041021	ARTIFICIAL STAPLE FIBRES, NOT CARDED, COMBED OR OTHERWISE PROCESSED FOR SPINNING OBTAINED FROM BAMBOO: FLAME RETARDANT VISCOSE RAYON FIBRE
945	55	55041029	ARTIFICIAL STAPLE FIBRES, NOT CARDED, COMBED OR OTHERWISE PROCESSED FOR SPINNING OBTAINED FROM BAMBOO OTHER
946	55	55041090	OTHER
947	55	55049010	ACETATE RAYON STAPLE FIBRE
948	55	55049020	POLYNOSIC STAPLE FIBRE
949	55	55049030	ARTIFICIAL STAPLE FIBRES, NOT CARDED, COMBED OR OTHERWISE PROCESSED FOR SPINNING HIGH WET MODULUS STAPLE FIBRE
950	55	55049090	OTHERS
951	55	55051010	NASTE ETC. OF ACRYLIC SYNTHTIC FBRCS
952	55	55051090	WASTE ETC OF OTHR SYNTHTIC FBRCS
953	55	55052000	WASTE OF ARTIFICIAL FIBRES
954	55	55061000	STAPLE FIBRES ETC OF NYLON/OTHR POLYAMIDESCARDED, COMBED
955	55	55062000	STAPLE FIBRS OF POLYESTERS,CARDED/COMBED
956	55	55063000	STAPLE FIBRES OF ACRYLC/MODACRYLC,CRD/CMBD
957	55	55064000	SYNTHTC STAPLE FIBRES OF POLYPROPYLENE
958	55	55069010	POLYPROPYLENE TOPS
959	55	55069090	OTHERS
960	55	55070010	ACETATE RAYON TOPS
961	55	55070020	VISCOSE TOPS
962	55	55070030	ARTIFICIAL STAPLE FIBRES, NOT CARDED, COMBED OR OTHERWISE PROCESSED FOR SPINNING POLYNOSIC TOPS
963	55	55070040	HIGH WET MODULUS TOPS
964	55	55070090	OTHERS
965	55	55081000	SEWING THREAD OF SYNTHTC STAPLE FIBRES
966	55	55082000	SEWING THREAD OF ARTFCL STAPLE FIBRES
967	55	55091100	SINGLE YARN CONTNG 85% OR MORE BY WT OF STAPLE FIBRES OF NYLON/OTHR POLYAMDS

S.NO.	CHAPTER	HS CODE	DESCRIPTION
968	55	55091200	MULTIPLE(FOLDED)/CABLED YRN CNTNG>=85% STAPLE FIBRES OF NYLON/OTHR POLYAMIDES
969	55	55092100	SINGLE YRN CNTNG 85% OR MORE BY WT OF POLYSTER STAPLE FIBRES
970	55	55092200	MULTIPLE(FOLDED)/CABLED YRN CNTNG 85% OR MORE BY WT OF POLYESTR STAPLE FIBRES
971	55	55093100	SINGLE YRN CNTNG 85% OR MORE BY WT OF ACRYLIC/MODACRYLIC STAPLE FIBRES
972	55	55093200	MULTIPLE(FOLDED)/CABLED YRN CNTNG>=85% OF ACRYLIC/MODACRYLIC STAPLE FIBRES
973	55	55094110	POLYPROPYLENE SPUN YARN
974	55	55094120	P.V.A. SPUN YARN
975	55	55094130	P.V.C. SPUN YARN
976	55	55094190	OTHER SPUN YARN
977	55	55094210	POLYPROPYLENE SPUN YARN
978	55	55094220	P.V.A.SPUN YARN
979	55	55094230	P.V.C.SPUN YARN
980	55	55094290	OTHER SPUN YARN
981	55	55095100	OTHR YARN OF POLYSTR STPL FIBRS MIXED MAINLY/SOLELY WITH ARTIFICIAL STAPLE FIBRS
982	55	55095200	OTHER YARN OF POLYSTR STPLE FIBRS MIXED MAINLY/SOLELY WITH WOOL/FINE ANIMAL HAIR
983	55	55095300	OTHER YARN OF POLYSTER STAPLE FIBRS MIXED MAINLY/SOLELY WITH COTTON
984	55	55095900	OTHER YARN OF POLYESTER STAPLE FIBRES
985	55	55096100	OTHR YRN OF ACRYLC/MODACRYLC STAPLE FIBRESMXD MAINLY/SOLELY WTH WOOL/FINE ANML HAIR
986	55	55096200	OTHR YRN OF ACRYLC/MODACRYLC STAPLE FIBRESMIXED MAINLY/SOLELY WITH COTTON
987	55	55096900	OTHR YRN OF ACRYLC/MODACRYLC STAPLE FIBRES
988	55	55099100	OTHER SYNTHETIC YARN,MIXED MAINLY OR SOLELY WITH WOOL OR FINE ANIMAL HAIR
989	55	55099200	OTHER SYNTHETIC YARN MIXED MAINLY/SOLELY WITH COTTON
990	55	55099910	YARN MADE OF 100% INHERENT FR SYNTHETIC FIBRE
991	55	55099990	YARN OF SYNTHETIC STAPLE FIBRES, NOT PUT UP FOR RETAIL SALE OTHER
992	55	55101110	VISCOSE RAYON SPUN YARN
993	55	55101120	ACETATE RAYON SPUN YARN
994	55	55101190	OTHERS

S.NO.	CHAPTER	HS CODE	DESCRIPTION
995	55	55101210	VISCOSE RAYON SPUN YARN
996	55	55101220	YARN OF ARTIFICIAL STAPLE FIBRES, NOT PUT UP FOR RETAIL SALE ACETATE RAYON SPUN YARN
997	55	55101290	OTHERS
998	55	55102010	VISCOSE RAYON SPUN YARN
999	55	55102020	OTHER YARN, MIXED MAINLY OR SOLELY WITH WOOL OR FINE ANIMAL HAIR ACETATE
1000	55	55102090	OTHERS
1001	55	55103010	VISCOSE RAYON SPUN YARN
1002	55	55103020	OTHER YARN, MIXED MAINLY OR SOLELY WITH COTTON ACETATE
1003	55	55103090	OTHERS
1004	55	55109010	VISCOSE RAYON SPUN YARN
1005	55	55109020	ACETATE RAYON SPUN YARN
1006	55	55109030	YARN MADE OF 100% INHERENT FR ARTIFICIAL FIBRE
1007	55	55109090	OTHERS
1008	55	55111000	YRN OF SYNTHTC STAPLE FIBRES CNTNG 85% OR MORE BY WEIGHT OF SUCH FIBRES
1009	55	55112000	YRN OF SYNTHTC STAPLE FIBRES CNTNG LESS THN 85% BY WEIGHT OF SUCH FIBRES
1010	55	55113010	YARN OF ARTFCL STAPLE FIBRES CNTNG 85% OR MORE BY WT OF STAPLE FIBRES
1011	55	55113090	OTHR YARN OF ARTFVL STAPL FBRCS
1012	55	55121110	WOVEN FBRCS, UNBLECHD
1013	55	55121120	WOVEN FBRCS, BLECHD
1014	55	55121910	OTHR WOVN FBRCS, DYED CNTNG POLYETR >= 85%
1015	55	55121920	OTHR WOVN FBRCS,PRINTD CNTNG POLYETR> =85%
1016	55	55121990	WOVN FBRCS,OTHR CNTNG POLYETR>=85%
1017	55	55122110	WOVN FBRCS,UNBLCHD CNTNG ACRYLC/MODACRYLC >=85%
1018	55	55122120	WOVN FBRCS,BLCHD CNTNG ACRYLC/MODACRYLC >=85%
1019	55	55122910	WOVN FBRC,DYED CNTNG ACRYLC/MODACRYLC =85%
1020	55	55122920	WOVN FBRC,PRNTD CNTNG ACRYLC/MODACRYLIC >=85%
1021	55	55122990	WOVN FBRC,OTHR CNTNG ACRYLC/MODACRYLIC >=85%
1022	55	55129110	WOVN SYN STRL FBRC,UNBLCHD CNTNG OTHR SYN FBRCS>=85%
1023	55	55129120	WOVN SYN STPL FBRC,BLCHD CNTNG OTHR SYN FBRCS >=85%
1024	55	55129910	WOVN SYN STPL FBRCS,DYED CNTNG OTHR SYN FBRCS>=85%

S.NO.	CHAPTER	HS CODE	DESCRIPTION
1025	55	55129920	WOVN SYN STOL FBRC,PRNTD CNTNG OTHR SYN FBRCS>=85%
1026	55	55129990	OTHRS
1027	55	55131110	UNBLCHD WOVN POLYSTR STPL FBRC,PLAN WEVN
1028	55	55131120	BLCHD WOVN POLYSTR STPL FBRC,PLAN WEVN
1029	55	55131210	UNBLEACHED
1030	55	55131220	BLEACHED
1031	55	55131310	UNBLEACHED
1032	55	55131320	BLEACHED
1033	55	55131910	UNBLEACHED
1034	55	55131920	BLEACHED
1035	55	55132100	WOVEN FABRICS OF POLYESTER STAPLE FIBRES, PLAIN WEAVE,DYED
1036	55	55132300	WOVN FBRCS OF OTHR POLYESTR STPL FBRS,DYED
1037	55	55132900	WOVN FBRCS OF OTHR SYNTHTC STPL FBRS,DYED
1038	55	55133100	WOVN FABRICS OF YARNS OF DIFFERENT COLOURSOF POLYESTER STAPLE FIBRES,PLAIN WEAVE
1039	55	55133900	WOVEN FABRICS OF OTHR SYNTHETIC STAPLE FIBRES YRN OF DIFFERENT COLOURS
1040	55	55134100	WOVEN FABRICS OF POLYSTER STAPLE FIBRES, PLAIN WEAVE,PRINTED
1041	55	55134900	WVN FBRCS OF OTHR SYNTHTC STPL FIBRS,PRNTD
1042	55	55141110	WVN FBRC POLSTR STPL , PLAN WEVN, UNBLCHD
1043	55	55141120	WVN FBRC OF POLSTR STPL, PLAN WVN, BLCHD
1044	55	55141210	WVN FBRC,3/4 THRD TWILL OF POLSTR STPL, UNBLCHD
1045	55	55141220	WVN FBRC.3/4 THRD TWILL OF POLSTR STPL, BLCHD
1046	55	55141910	WVN FBRC OF OTHR POLSTR STPL, UNBLCHD
1047	55	55141920	WVN FBRC OF OTHR POLSTR STPL, BLCHD
1048	55	55142100	WOVEN FABRICS OF POLYESTR STAPLE FIBRES, PLAIN WEAVE,DYED
1049	55	55142200	WOVEN FABRICS,DYED,3/4-THRD TWILL INCL CROSS TWILL OF POLYESTR STAPLE FIBRES
1050	55	55142300	WVN FBRCS OF OTHR PLYESTR STPL FBRS,DYED
1051	55	55142900	WOVEN FABRICS OF OTHR SYNTHTC FIBRS,DYED
1052	55	55143011	WOVEN FABRICS OF POLYSTER STAPLE FIBRS PLN WEAVE YARN OF DIFFRANT COLOURS
1053	55	55143012	WOVN FARCS OF 3/4-THRD TWLL INCL CROSS TWLL OF POLYESTR STAPLE FIBRES,YARN OF DIFFERENT COLOURS
1054	55	55143013	WOVN FABRCS OF OTHR POLYSTR STAPL FIBRS, YARN OF DIFERENT COLOURS

S.NO.	CHAPTER	HS CODE	DESCRIPTION
1055	55	55143019	WOVEN FABRICS OF OTHR SYNTHETIC STAPLE FIBRS,YARN OF DIFFRNT COLOURS
1056	55	55144100	WOVEN FABRICS OF POLYESTER STAPLE FIBRES, PLAIN WEAVE,PRINTED
1057	55	55144200	WOVEN FABRICS,3/4-THRD TWLL INCL CROSS TWLL OF POLYESTR STAPLE FIBRES,PRINTED
1058	55	55144300	WVN FBRCS OF OTHR POLYSTR STPL FBRS,PRNTD
1059	55	55144900	WOVN FABRICS OF OTHR SYN STPL FIBRS,PRNTD
1060	55	55151110	FBRC OF POLSTR,MXD WTH VISCOS RYON,UNBLCHD
1061	55	55151120	FBRC OF POLSTR,MXD WTH VISCOS RYON,BLCHD
1062	55	55151130	FBRC OF POLSTR,MXD WTH VISCOS RYON,DYED
1063	55	55151140	FBRC OF POLSTR,MXD WTH VISCOS RYON,PRINTD
1064	55	55151190	FBRC OF POLSTR,MXD WTH VISCOS RYON,OTHRS
1065	55	55151210	FBRC OF POLSTR,MXD WTH MAN-MADE FILMNT , UNBLCHD
1066	55	55151220	FBRC OF POLSTR,MXD WTH MAN-MADE FILMNT , BLCHD
1067	55	55151230	FBRC OF POLSTR,MXD WTH MAN-MADE FILMNT , DYED
1068	55	55151240	FBRC OF POLSTR,MXD WTH MAN-MADE FILMNT , PRINTD
1069	55	55151290	FBRC OF POLSTR,MXD WTH MAN-MADE FILMNT , OTHR
1070	55	55151310	FBRC OF POLSTR,MXD WTH WOOL/FINE ANIMAL HAIR, UNBLCHD
1071	55	55151320	FBRC OF POLSTR,MXD WTH WOOL/FINE ANIMAL HAIR, BLCHD
1072	55	55151330	FBRC OF POLSTR,MXD WTH WOOL/FINE ANIMAL HAIR, DYED
1073	55	55151340	FBRC OF POLSTR,MXD WTH WOOL/FINE ANIMAL HAIR , PRINTD
1074	55	55151390	FBRC OF POLSTR,MXD WTH WOOL/FINE ANIMAL HAIR, OTHR
1075	55	55151910	FBRC OF POLSTR,MXD WTH OTHR FIBRS,UNBLCHD
1076	55	55151920	FBRC OF POLSTR,MXD WTH FIBRS, BLCHD
1077	55	55151930	FBRC OF POLSTR MXD WTH OTHR FIBRS, DYED
1078	55	55151940	FBRC OF POLSTR , MXD WTH OTHR FIBRS,PRINTD
1079	55	55151990	FBRC OF POLSTR , MXD WTH OTHR FIBRS, OTHR
1080	55	55152110	FBRC OF ACRYLC/MODACRYLC,MXD WTH MAN-MADE FILMNT, UNBLCHD
1081	55	55152120	FBRC OF ACRTLC/MODACRYLC,MXD WTH MAN-MADE FILMNT, BLCHD
1082	55	55152130	FBRC OF ACRYLC/MODACRYLC, MXD WTH MAN-MADEFILMNT. DYED

S.NO.	CHAPTER	HS CODE	DESCRIPTION
1083	55	55152140	FBRC OF ACRYLC/MODACRYLC,MXD WTH MAN-MADE FILMNT, PRINTD
1084	55	55152190	FBRC OF ACRYLC/MODACRYLC,MXD WTH MAN-MADE FILMNT, OTHR
1085	55	55152210	FBRC OF ACRYLC/MODACRYLC MXD WTH WOOL/ FINEANML HAIR,UNBLCHED
1086	55	55152220	OTHER WOVEN FABRICS OF SYNTHETIC STAPLE FIBRES MIXED MAINLY OR SOLELY WITH WOOL OR FINE ANIMAL HAIR BLEACHED
1087	55	55152230	FBRC OF ACRYLC/MODACRYLC MXD WTH WOOL/ FINEANML HAIR.DYED
1088	55	55152240	OTHER WOVEN FABRICS OF SYNTHETIC STAPLE FIBRES MIXED MAINLY OR SOLELY WITH WOOL OR FINE ANIMAL HAIR PRINTED
1089	55	55152290	FBRC OF ACRYLC/MODACRYLC MXD WTG WOOL/ FINEANML HAIR.OTHR
1090	55	55152910	FBRC OF ACRYLC/MODACRYLC MXD WTH OTHR FIBRES, UNBLCHED
1091	55	55152920	FBRC OF ACRYLC/MODACRYLCMXD WTH OTHR FIBRES, BLCHD
1092	55	55152930	FBRC OF ACRYLC/MODACRYLCMXD WTH OTHR FIBRES, DYED
1093	55	55152940	FBRC OF ACRYLC/MODACRYLC MXD WTH OTHR FIBRES PRINTD
1094	55	55152990	FBRC OF ACRYLC/MODACRYLC MXD WTH OTHR FIBRES , OTHR
1095	55	55159110	OTHR WVN FBRC OF SYN FIBRS MXD WTH MAN MADE FILMNT, UNBLCHD
1096	55	55159120	OTHR WVN FBRC OF SYN FIBRS MXD WTH MAN MADE FILMNT, BLCHD
1097	55	55159130	OTHR WVN FBRC SYN FIBRS MXD WTH MAN -MADE FILMNT, DYED
1098	55	55159140	OTHR WVN FBRC OF SYN FIBRS MXD WTH MAN -MADE FILMNT, PRINTD
1099	55	55159190	OTHR WVN FBRC OF SYN FIBRS MXD WTH MAN -MADE FILMNT, OTHR
1100	55	55159910	OTHR WVN FBRC OF SYN FIBRS MXD WTH WOOL/ FINE ANML HAIR, UNBLCHD
1101	55	55159920	OTHR WVN FBRC OF SYN FIBRS MXD WTH WOOL/ FINE ANML HAIR, BLCHD

S.NO.	CHAPTER	HS CODE	DESCRIPTION
1102	55	55159930	OTHR WVN FBRC OF SYN FIBRS MXD WTH WOOL/ FIINE ANML HAIR, DYED
1103	55	55159940	OTHR WVN FBRC OF SYN FIBRS MXD WTH WOOL/ FINE ANML HAIR, PRINTD
1104	55	55159950	OTHER WOVEN FABRICS OF SYNTHETIC STAPLE FIBRES MADE OF 100% INHERENT FR SYNTHETIC FIBRE
1105	55	55159990	OTHR WVN FBRC OF SYN FIBRS MXD WTH WOOL/ FINE ANML HAIR, OTHR
1106	55	55161110	WVN FBRC, UNBLCHED CNTNG ARTFCL STPL FBRC >=85%
1107	55	55161120	WVN FBRC,BLCHD CNTNG ARTFCL STPL FBRC>=85%
1108	55	55161200	WVN FBRCS,DYD,CNTNG 85% OR MORE BY WT OF ARTIFICIAL STAPLE FBRES
1109	55	55161300	WVN FBRCS OF YRN OF DIFFERENT COLRS CNTNG 85% OR MORE BY WT OFARTFCL STPL FBRS
1110	55	55161410	SPUN RAYON PRINTED SHANTUNG
1111	55	55161420	SPUN RAYON PRINTED LINEN
1112	55	55161490	SPUN RAYON PRINTED FABRICS N.E.S.
1113	55	55162110	WVN FBRC CNTNG<85% BY WT OF ARTFCL STPL FBRS MXD WTH MAN-MADE FILMNT, UNBLCHD
1114	55	55162120	WVN FBRC CNTNG<85% BY WT OF ARTFCL STPL FBRS MXD WTH MAN-MADE FILMNT, BLCHD
1115	55	55162200	WVN FBRCS CNTNG<85% BY WT OF ARTFCL STPL FBRS MXD MAINLY/SOLELY WTH MAN MADE FILAMENT,DYED
1116	55	55162300	WVN FABRCS CNTNG <85% BY WT OF ARTFCL STPL FBRS,MXD MAINLY/SOLELY WITH MAN-MADE FLAMENTS,OF YRN OF DIFFRNT
1117	55	55162400	WVN FBRCS CNTNG<85% BY WT OF ARTFCL STPL FBRS,MXD MAINLY/SOLELY WTH MAN-MADE FILAMENTS,PRINTED
1118	55	55163110	WVN FBRC CNTNG<85% BT WT OF ARTFCL STPL FBRS MXD WTH WOOL/FINE ANML HAIR, UNBLCHD
1119	55	55163120	WVN FBRC CNTNG<85% BT WT OF ARTFCL STPL FBRS MXD WTH WOOL/FINE ANML HAIR, BLCHD
1120	55	55163200	WVN FBRCS CNTNG<85% BY WT OF ARTFCL STPL FBRS,MXD MAINLY/SOLELY WITH WOOL OR FNE ANIMAL HAIR,DYED
1121	55	55163300	WVN FBRCS CNTNG<85% BY WT OF ARTFCL STPL FBRS,MXD MAINLY/SOLELY WITH WOOL/ FINE ANML HAIR,OF YRNS OF DIFFRNT CO
1122	55	55163400	WVN FBRCS CNTNG<85% BY WT OF ARTFCL STPL FBRS,MXD MAINLY/SOLELY WITH WOOL/ FINE ANIMAL HAIR,PRINTED

S.NO.	CHAPTER	HS CODE	DESCRIPTION
1123	55	55164110	WVN FBRC CNTNG<85% BY WT OF ARTFCL STPL FBRS MXD WTH COTTON, UNBLCHD
1124	55	55164120	WVN FBRC CNTNG<85% BY WT OF ARTFCL STPL FBRS MXD WTH COTTON, BLCHD
1125	55	55164200	WVN FBRCS CNTNG<85% BY WT OF ARTFCL STPL FBRS,MXD MAINLY/SOLELY WTH COTTON,DYED
1126	55	55164300	WVN FBRCS CNTNG<85% BY WT OF ARTFCL STPL FBRS MXD MAINLY/SOLELY WITH COTTON, OF YARNS OF DIFFERENT COLOURS
1127	55	55164400	WVN FBRCS CNTNG<85% BY WT OF ARTFCL STPL FBRS,MXD MAINLY/SOLELY WTH COTTON,PRINTED
1128	55	55169110	OTHR MXD WVN FBRC OF ARTFCL STPL FIBRES , UNBLCHD
1129	55	55169120	OTHR MXD WVN FBRC OF ARTFCL STPL FIBRES , BLCHD
1130	55	55169200	OTHR MXD WVN FBRCS OF ARTFCL STPL FBRS,DYD
1131	55	55169300	OTHER MXD WOVEN FBRCS OF ARTFCL STPL FBRS,OF YARNS OF DIFFRNT COLOURS
1132	55	55169400	OTHR MIXED WOVEN FABRICS OF ARTIFICIAL STPALE FIBRES,PRINTED
1133	56	56012110	ABSORBENT COTTON WOOL
1134	56	56012190	WADDING AND ARTCLS OF WADDNG N.E.S.OF COTTON
1135	56	56012200	WADDING OF MAN-MADE FIBRES
1136	56	56012900	WADDING AND ARTCLS OF WADDING NES
1137	56	56013000	TEXTILE FLOCK AND DUST AND MILL NEPS
1138	56	56021000	NEEDLELOOM FELT AND STITCH-BONDED FIBR FBRCS
1139	56	56022100	FELT,NOT IMPREGNATED,COATED,COVERED/ LAMINATED,OF WOOL/FINE ANIMAL HAIR
1140	56	56022910	FELT OF OTHR TXTL MATRLS FOR MACHINES OTHR THAN COTTON MACHIRY
1141	56	56022920	JUTE(INCL BLNDD/UNON JUT)FLT(NT FR MCHNRY)
1142	56	56022990	OTHER TEXTILE FELT
1143	56	56029010	OF RUBBERISED COIR, NEEDLED FELT.
1144	56	56029090	OTHER FELT NEC
1145	56	56031110	NONWOVENS, WHETHER OR NOT IMPREGNATED, COATED, COVERED OR LAMINATED WEIGHING NOT MORE THAN 25 G/M2: CROP COVERS, CONFORMING TO IS 16718
1146	56	56031190	NONWOVENS, WHETHER OR NOT IMPREGNATED, COATED, COVERED OR LAMINATED WEIGHING NOT MORE THAN 25 G/M2 OTHER
1147	56	56031200	MAN-MADE FILMNT WGHNG>25G /SQM

S.NO.	CHAPTER	HS CODE	DESCRIPTION
1148	56	56031300	MAN-MADE FILMNT WGHNG BETWN 70G/SQM AND 150G/SQM
1149	56	56031400	MAN-MADE FILMNT WGHNG >150G/SQM
1150	56	56039100	OTHER FILMNT WGHNG <25G/SQM
1151	56	56039200	OTHER FILMNT WGHNG BETWN 25G/SQM AND 70G/SQM
1152	56	56039300	NON WOVENS OTHER: WEIGHING BETWEEN 70 G/SQM AND 150 G/SQM
1153	56	56039310	WEIGHING MORE THAN 70 G/M2 BUT NOT MORE THAN 150 G/M2: MULCH MATS, CONFORMING TO IS 17355
1154	56	56039390	NONWOVENS, WHETHER OR NOT IMPREGNATED, COATED, COVERED OR LAMINATED WEIGHING MORE THAN 70 G/M2 BUT NOT MORE THAN 150 G/M2 OTHER
1155	56	56039410	WEIGHING MORE THAN 150 G/M2: NON-WOVEN GEOTEXTILE AND ARTICLES THEREOF, CONFORMING TO IS 16391, IS 16392
1156	56	56039420	WEIGHING MORE THAN 150 G/M2: MULCH MATS, CONFORMING TO IS 17355
1157	56	56041000	RUBBER THREAD ANDCORD,TEXTILE COVERED
1158	56	56049000	OTHER RUBBER THREAD,CORD ETC
1159	56	56050010	REAL ZARI THREAD(GOLD AND SILVER THREAD COMBINED WITH TEXTILE THREAD)
1160	56	56050020	IMITATION ZARI THREAD
1161	56	56050090	OTHERS
1162	56	56060010	TRIMMINGS OF COTTON
1163	56	56060020	TRIMMINGS OF MAN-MADE FIBRES
1164	56	56060030	TRIMMINGS OF ZARI
1165	56	56060090	OTHR GIMPED YARN/STRIP ETC.
1166	56	56072100	BINDER OR BALER/TWINE OF SISAL OR OTHER TEXTILE FIBRES OF THE GENUS AGAVE
1167	56	56072900	OTHR TWINE,ROPE ETC OF SISAL OR OTHER TEXTILE FIBRES OF THE GENUS AGAVE
1168	56	56074100	BINDR/BALR TWNE OF POLYETHLN/POLYPROPYLN
1169	56	56074900	OTHR CORDGE ETC OF POLYETHLN/POLYPROPYLN
1170	56	56075010	NYLON FISH NET TWINE
1171	56	56075020	NYLON TYRE CORD
1172	56	56075030	VISCOSE TYRE CORD
1173	56	56075040	NYLON ROPE
1174	56	56075090	OTHER
1175	56	56079010	COIR, CORDAGE AND ROPES OTHR THAN COTTON
1176	56	56079020	CORDAGE,CABLE ROPES AND TWINE OF COTTON

S.NO.	CHAPTER	HS CODE	DESCRIPTION
1177	56	56079090	OTHER TWINE,CORDAGE,ROPE AND CABLES
1178	56	56081110	MADE UP FISHING NETS OF NYLON
1179	56	56081190	MADE UP FISHING NETS OTHR THAN NYLON
1180	56	56081900	OTHER KNOTTED NETTING OF TWINE,CORDAGE OR ROPE OF MAN-MADE TEXTILE MATERIALS
1181	56	56089010	TWINE,CORDAGE/ROPE ETC OF COTTON
1182	56	56089020	TWINE,CORDAGE/ROPE ETC OF JUTE
1183	56	56089090	OTHER TWINE,CORDAGE/ROPE
1184	56	56090010	COIR PRODUCTS(E.G.COIR FENDER)
1185	56	56090020	ARTICLES,MADE-UP OF COTTON YARN
1186	56	56090030	ARTICLES,MADE-UP OF JUTE
1187	56	56090090	ARTICLES,MADE-UP OF OTHER FIBRES
1188	57	57011010	HAND-MADE
1189	57	57011090	OTHER
1190	57	57019011	HAND-MADE
1191	57	57019019	OTHER
1192	57	57019020	OF COIR INCLUDING GEO TEXTILE
1193	57	57019031	HAND-MADE
1194	57	57019039	OTHER
1195	57	57019090	CRPTS AND FLR CVRNGS KNOTTD OTHR THAN COTTON
1196	57	57021000	"KLM, SCHMCKS, KRMNE AND SMLR HNDWVN
1197	57	57022010	COIR MATTING,WOVEN,POWERLOOM
1198	57	57022020	COIR CRPTS AND OTHR ROGS
1199	57	57022090	OTHR FLR CVRNGS OF COIR
1200	57	57023110	CARPETS
1201	57	57023120	DRUGGETS
1202	57	57023130	MATS AND MATTING
1203	57	57023140	CARPETING, FLR RUG ASND THE LIKE
1204	57	57023190	OTHR FLR CVRNGS OF WOOL/FINE ANML HAIR
1205	57	57023210	CARPETS,CARPETING AND RUGS
1206	57	57023220	MATS AND MATTING
1207	57	57023290	OTHERS
1208	57	57023910	CRPTS AND OTHRFLR CVRNGS(NT DURRIES OF COTTON)
1209	57	57023920	CARPETS,ETC,OF SILK
1210	57	57024110	CRPTS OF WOOL/FINE ANML HAIR
1211	57	57024120	DRUGGETS OF WOOL/FINE ANML HAIR
1212	57	57024130	MATS AND MATTING OF WOOL/FINE ANML HAIR
1213	57	57024190	OTHR FLR CVRNGS OF WOOL/FINE ANML HAIR
1214	57	57024210	CARPETS,CARPETING AND RUGS
1215	57	57024220	MATS AND MATTINGS

S.NO.	CHAPTER	HS CODE	DESCRIPTION
1216	57	57024230	CARPETS, RUGS AND MATS OF HANDLOOM
1217	57	57024290	OTHER INCL DRUGGETS
1218	57	57024910	CRPTS ETC (NT DURRIES OF COTTON)
1219	57	57024920	CARPETS ETC OF SILK
1220	57	57024990	OTHR FLR CVRNGS
1221	57	57025021	CARPETS
1222	57	57025022	MATS AND MATTING
1223	57	57025029	OTHR FLR CVRNGS
1224	57	57025031	CRPTS ETC OF COTTON(NT DURRIES)
1225	57	57025032	CARPETS ETC OF SILK
1226	57	57025033	PLACEMAT TABLEMAT ETC.
1227	57	57025039	OTHR TXTL FLR CVRNGS OF OTHR TXTL MATRLS, NT OF PILE CONSTRCTN
1228	57	57029110	CARPETS
1229	57	57029120	DRUGGETS
1230	57	57029130	MATS AND MATTING
1231	57	57029190	OTHR TXTL FLR CVRNGS OF WOOL ETC, NT PILE CONSTRCTN
1232	57	57029210	CARPETS,CARPETING AND RUGS
1233	57	57029220	MATS AND MATTING
1234	57	57029290	OTHR TXTL FLR CVRNGS OF MAN-MADE TXTL, NT PILE CONSTRTN
1235	57	57029910	CARPETS ETC OF COTTON (NT DURRIES)
1236	57	57029920	CARPETS ETC OF SILK
1237	57	57029990	OTHR FLR CVRNGS OF OTHR TXTL, NT PILE CONSTRTN
1238	57	57031010	CARPETS
1239	57	57031020	MATS AND MATTING
1240	57	57031090	OTHER
1241	57	57032100	TURF OF NYLON OR OTHER POLYAMIDES:
1242	57	57032910	CARPETS, CARPETING AND RUGS
1243	57	57032920	100% POLYAMIDE TUFTED VELOUR, CUT PILE OR LOOP PILE CARPET MATS WITH JUTE,RUBBER LATEX OR PU FOAM BACKING
1244	57	57032990	OTHER
1245	57	57033100	TURF OF OTHER MAN-MADE TEXTILE MATERIALS:
1246	57	57033910	CARPETS, CARPETING AND RUGS
1247	57	57033920	100% POLYPROPYLENE CARPET MATS WITH JUTE, RUBBER,LATEX OR PU FOAM BACKING
1248	57	57033990	OTHER
1249	57	57039010	CARPETS AND OTHER FLOOR COVERINGS, OF COTTON, OTHER THAN DURRIES

S.NO.	CHAPTER	HS CODE	DESCRIPTION
1250	57	57039020	CARPETS AND FLOOR COVERINGS OF COIR
1251	57	57039090	OTHER
1252	57	57041000	TILES HVNG A MAXIMUM SURFACE AREA OF 0.3M2
1253	57	57042010	COTTON
1254	57	57042020	WOOLLEN, OTHER THAN ARTWARE
1255	57	57042090	OTHER
1256	57	57049010	COTTON
1257	57	57049020	WOOLLEN, OTHR THAN ARTWARE
1258	57	57049090	OTHERS
1259	57	57050011	CARPETS OF SILK
1260	57	57050019	CARPETS OTHR THAN SILK
1261	57	57050021	DURRIES OF COTTON
1262	57	57050022	DURRIES OF MAN-MADE FIBRES
1263	57	57050023	DURRIES OF WOOL
1264	57	57050024	COTTON DURRIES OF HANDLOOM (INCLUDING CHINDI DURRIES, COTTON CHENILLE DURIES, RAG RUG DURRIE PRINTED DURRIES, DRUGGETS)
1265	57	57050029	OTHR TXTL FLR CVRNGS, W/N MADE UP
1266	57	57050031	CARPETS OF BLENDED JUTE
1267	57	57050032	CARPETS OF COIR JUTE
1268	57	57050039	OTHR CARPETS OF JUTE
1269	57	57050041	KNITTED CARPETS, CARPETING, RUGS, MATS AND MATTINGS
1270	57	57050042	MATS AND MATTINGS INCLUDING BATH MATS, WHERE COTTON PREDOMINATES BY WEIGHT, OF HANDLOOM, COTTON RUGS OF HANDLOOM
1271	57	57050049	OTHR THAN KNITTED CARPETS ETC
1272	57	57050090	OTHR TXTL FLR CVRNGS, W/N MADE UP
1273	58	58011000	WOVEN PILE FABRICS AND CHENILLE FABRICS OF WOOL/FINE ANIMAL HAIR
1274	58	58012100	UNCUT WEFT PILE FABRICS OF COTTON
1275	58	58012210	SOLELY OF COTTON
1276	58	58012290	OTHERS
1277	58	58012300	OTHR WEFT PILE FABRICS OF COTTON
1278	58	58012600	CHENILLE FABRICS OF COTTON
1279	58	58012710	WARP PILE FABRICS, EPINGLE (UNCUT)
1280	58	58012720	WARP PILE FABRICS, CUT
1281	58	58012790	OTHER WARP PILE FABRICS
1282	58	58013100	UNCUT WEFT PILE FBRCS OF MAN-MADE FBRS
1283	58	58013200	CUT CORDUROY OF MAN-MADE FIBRES

S.NO.	CHAPTER	HS CODE	DESCRIPTION
1284	58	58013300	OTHR WEFT PILE FBRCS OF MAN-MADE FIBRE
1285	58	58013610	CORDUROYS
1286	58	58013690	OTHERS
1287	58	58013710	WARP PILE FABRICS, UNCUT
1288	58	58013720	WARP PILE FABRICS, CUT
1289	58	58013790	OTHER
1290	58	58019010	PILE/CHENILLE FBRCS OF SILK CONTNG>50% BT WT OF SLK, BT NT CNTNG WOOL/HAIR
1291	58	58019090	PILE/CHENILLE FBRCS NES
1292	58	58021010	UNBLEACHED
1293	58	58021020	BLEACHED
1294	58	58021030	PIECE DYED
1295	58	58021040	YARN DYED
1296	58	58021050	TERRY TOWELLING AND SIMILAR WOVENTERRY FABRICS,OF COTTON: PRINTED
1297	58	58021060	TERRY TOWELLING AND SIMILAR WOVEN TERRY FABRICS OF COTTON, OF HANDLOOM
1298	58	58021090	OTHER
1299	58	58022000	TERRY TOWELLING AND SIMILAR WOVEN TERRY FABRICS OF OTHER TEXTILE MATERIALS
1300	58	58023000	TUFTED TEXTILE FABRICS
1301	58	58030011	COTTON GAUZE,UNBLCHD(E.G.LANOFABRICS)
1302	58	58030012	COTON GAUZE,BLCHD(E.G.LANOFABRICS)
1303	58	58030013	PIECE DYED
1304	58	58030014	COTTON GAUZE,YRN-DYED(E.G.LANOFABRICS)
1305	58	58030015	COTTON GAUZE,PRNTD(E.G.LANOFABRICS)
1306	58	58030019	COTTON GAUZE, OTHRS
1307	58	58030091	GAUZE OF SILK/SILK WASTE
1308	58	58030092	GAUZE OF SYNTHETIC FIBER
1309	58	58030093	GAUZE OF ARTIFICIAL FIBER
1310	58	58030099	GAUZE OF OTHR FIBER
1311	58	58041010	TULLES AND OTHR NET FBRCS OF COTTON
1312	58	58041090	TULLS AND OTHR NET FBRCS OF OTHR TXTL MATRLS
1313	58	58042100	MECHANICALLY MADE LACE OF MAN-MADE FBRS
1314	58	58042910	MECHANICALLY MADE LACE OF COTTON
1315	58	58042990	MECHNCLLY MADE LACE OF OTHR TXTL
1316	58	58043000	HAND MADE LACE
1317	58	58050010	TAPESTRIES HNDMADE OR NEEDLE WORKED BY HAND OF COTTON
1318	58	58050020	TAPESTRIES OF JUTE

S.NO.	CHAPTER	HS CODE	DESCRIPTION
1319	58	58050090	TAPESTRIES OF OTHRS
1320	58	58061000	NARROW WVN PILE FBRCS(INCL TERRY TWLLNG AND SMLR TERRY FBRCS)AND CHENILLE FABRICS
1321	58	58062000	OTHR NARROW WVN FBRCS CNTNG BY WT 5% OR MORE OF ELASTOMRC YRN/RUBR THRD
1322	58	58063110	TYPE WRITER RIBBON CLOTH
1323	58	58063120	NEWAR COTTON
1324	58	58063190	NARROW FABRICS ETC,OTHER
1325	58	58063200	OTHER NARROW WOVEN FBRCS OF MAN-MADE FIBRE
1326	58	58063910	GOAT HAIR PUTTIS TAPE
1327	58	58063920	JUTE WEBBING
1328	58	58063930	OTHER NARROW FABRICS OF JUTE
1329	58	58063990	OTHERS
1330	58	58064000	FBRCS CNSISTNG OF WRP WTHOUT WEFT ASSMBLD BY MEANS OF AN ADHESIVE(BOLDUCS)
1331	58	58071010	WVN LABELS BADGES AND THE LIKE OF COTTON
1332	58	58071020	LABEL BADGES ETC OF MAN-MADE FIBRE WOVEN
1333	58	58071090	WVN LABLS BADGS ETC OF OTHER TXTL MATRLS
1334	58	58079010	OTHR LABELS BADGES AND SMLR ARTCLS OF FELT OR NON-WVN
1335	58	58079090	OTHR LABELS BADGES AND SMLR ARTXLS
1336	58	58081010	BRAIDS IN THE PIECE,OF COTTON
1337	58	58081090	BRAIDS, IN PCS OTHER THAN OF COTTON
1338	58	58089010	ORNAMENTAL TAPES OF COTTON
1339	58	58089020	HAIR BAND OF NARROW FABRICS
1340	58	58089030	OTHER BRAIDS
1341	58	58089040	RIBBONS OF RAYON WITH ORNAMENTAL EDGES
1342	58	58089050	SAREE FALS BRDR (EXCL ZARI) FRINGS OF COTN
1343	58	58089060	SAREE FALS BRDRS (OTHR THN ZARI) FRINGES OF MAN-MADE FIBRE
1344	58	58089090	OTHERS
1345	58	58090010	ZARI BORDERS
1346	58	58090090	OTHERS
1347	58	58101000	EMBROIDERY WITHOUT VISIBLE GROUND
1348	58	58109110	OTHER EMBROIDERY OF COTTON-EMBROIDERED WITH LUCKNOW CHIKAN CRAFT
1349	58	58109190	OTHER
1350	58	58109210	EMBROIDERY BADGES, MDTIFS AND THE LIKE
1351	58	58109220	OF MANMADE FIBRES EMBROIDERED WITH LUCKNOW CHIKAN CRAFT

S.NO.	CHAPTER	HS CODE	DESCRIPTION
1352	58	58109290	OTHER EMBROIDERY OF MANMADE FIBRE
1353	58	58110010	KANTHA(MULTI LAYER STITCHED TEXTILE FBRCS IN PIECE USD FOR BDNG,MTRS PADS/CLTHNG ETC
1354	58	58110020	QUILTED WADDING
1355	58	58110090	OTHERS
1356	59	59011010	TXTL FBRCS COTD WTH GYM ETC USED FOR OUTER BOOK COVERS, COTTON
1357	59	59011020	PREPARED PAINTING CANVAS
1358	59	59011090	OTHERS
1359	59	59019010	TRACING CLOTH OF COTTON
1360	59	59019020	VRNSHED CMBRC CLTH(EMPIRE CLTH)TAPES ETC.
1361	59	59019090	OTHERS
1362	59	59021010	TYRE CORD FBRC OF NYLON/OTHR POLYAMIDES IMPREGNTD WTH RUBR
1363	59	59021090	OTHERS
1364	59	59022010	TYRE CORD FBRC OF POLYEGTR IMPREGNTD WTH RUBR
1365	59	59022090	OTHERS
1366	59	59029010	TYRE CORD FBRC OF VISCOSE RAYON IMPREGNTD WTH RUBR
1367	59	59029090	OTHERS
1368	59	59031010	IMITAION LEATHER CLOTH OF COTTON LAMINATED PLTD ETC WITH PVC
1369	59	59031090	OTHR FABRC IMPRGNTD, LAMNTD PLTD AND COATED WITH PVC
1370	59	59032010	IMITATION LEATHER CLOTH OF COTTON LAMNTD PLATD,COATD,ETC WTH POLYURETHANE
1371	59	59032090	OTHER FABRCS IMPGRNTD LAMNTND PLTD AND COATED WITH POLYURETHANE
1372	59	59039010	COTTON FBRCS, IMPRGNTD,COARED ETC WTH OTHRPLASTICS
1373	59	59039020	POLYETHYLENE LAMINATED JUTE FABRICS
1374	59	59039090	OTHER FABRC PLTD LAMNTD COATD IMPREGNATED WITH OTHR PLASTICS
1375	59	59041000	LINOLEUMS
1376	59	59049010	FLR COVRNG WTH JUTE BASE
1377	59	59049090	OTHR FLR COVRNG
1378	59	59050010	FIXED ON THE BACKING OF ANY MATERIAL
1379	59	59050090	OTHER TEXTILE WALL COVERINGS
1380	59	59061000	ADHESIVE TAPE OF A WIDTH NOT EXCDG 20 CM.
1381	59	59069110	RUBRISED COTTON TXTL FBRCS,KNTTD/CROCHETED

S.NO.	CHAPTER	HS CODE	DESCRIPTION
1382	59	59069190	RUBRISED TXTL FBRCS,KNTTD/CROCHETED,OF OTHR TXTL MATERIALS
1383	59	59069910	INSULATING TAPE,ELECTRICAL-OF COTTON
1384	59	59069920	RUBBERISED COTTON FABRICS OTHER THAN KNITTED OR CROCHETED FABRICS
1385	59	59069990	RUBBERISED TEXTILE FABRICS OF OTHER MATRLSEXCPT RUBBERISED KNITTED/CROCHETED GOODS
1386	59	59070011	TXTL FBRCS COVRD WTH TXTL FLOCKS ON THE BASE FABRICS OF COTTON
1387	59	59070012	TXTL FBRCS COVRD WTH TXTL FLOCKS PN BASE FBRCS OF MN-MD TXTL MATRL
1388	59	59070019	TXTL FBRCS COVRD WTH TXTL FLOCKS ON BASE FBRCS OF OTHR TXTL MATRL
1389	59	59070091	TXTL COTTON FBRCS COATED/IMPRGNTD WTH OIL OR PREPARATION WTH BASIS OF DRYNG OIL
1390	59	59070092	OTHR TXTL FBRCS COATED/IMPRGNTD WTH OIL OR OIL PREPARATION
1391	59	59070093	JUTE FBRCS OTHRWISE IMPRGNTD OR COATED
1392	59	59070099	OTHR TXTL FBRCS NES
1393	59	59080010	WICKS AND GAS MANTLE FABRICS ETC.OF COTTON
1394	59	59080020	GAS MANTLES OF RAYON
1395	59	59080090	OTHERS
1396	59	59090010	HOSE PIPING AND SMLR TUBING OF COTTON
1397	59	59090020	HOSE PIPING AND SMLR TUBING OF MAN MADE FIBR
1398	59	59090090	HOS PIPNG AND SMLR TUBNG OF OTHR TXTL MATRLS
1399	59	59100010	COTTON CANVAS PLY BELTING
1400	59	59100020	RUBBERISED COTTON BELTING
1401	59	59100030	OTHER TRANSMISSION,CONVEYOR OR ELEVATOR BELTS OR BELTING OF COTTON
1402	59	59100040	HAIR BELTING
1403	59	59100050	FLAX CANVAS PLY BELTING
1404	59	59100060	FIBRE BELT CONVEYOR
1405	59	59100090	OTHERS
1406	59	59111000	TXTL FBRCS FLT AND FLT-LND WVN FBRCS COTD COVRD WTH RUBR ETC FR CARD CLOTHNG AND SMLR FBRCS FR OTHR TECHNCL PRPS INCL
1407	59	59112000	BOLTING CLOTH,W/N MADE UP
1408	59	59113110	FELT FOR COTTON TXTL INDUSTRIES(WOVEN)
1409	59	59113120	WOVEN TXTLS FELT,W/N IMPREGNATED/COATED OF A KIND COMMONLY USED IN OTHER MACHINES

S.NO.	CHAPTER	HS CODE	DESCRIPTION
1410	59	59113130	CTN FBRCS AND ARTCLS USD IN MACHINERY/PLANT
1411	59	59113140	JUTE FBRCS AND ARTCLS USD IN MACHINERY/PLANT
1412	59	59113150	TXTL FBRCS OF MTLLSD YRN OF A KND COMMONLYUSD IN PAPER MAKING OR OTHER MACHINERY
1413	59	59113190	OTHERS
1414	59	59113210	FELT FOR COTTON TEXTILE INDUSTRIES(WOVEN)
1415	59	59113220	WOVEN TEXTILE FELTS,W/N IMPREGNATED/ COATEDOF KIND COMMONLY USED IN OTHR MACHINERY
1416	59	59113230	CTN FBRCS AND ARTCLS USD IN MACHINERY/PLANT
1417	59	59113240	JUTE FBRCS AND ARTCLS USD IN MACHINERY/PLANT
1418	59	59113250	TEXTILE FABRICS OF METALLISED YARN OF A KIND COMMONLY USED IN PAPER MAKING
1419	59	59113290	OTHERS
1420	59	59114000	FILTERING OR STRAINNG CLTH OF A KIND USD IN OIL PRESSES OR THE LIKE INCLUDING THAT OF HUMAN HAIR
1421	59	59119010	PAPER MAKERS FELT(WOVEN)
1422	59	59119020	GASKETS WASHERS POLISHING DISCS AND OTHR MACHINERY PARTS OF TEXTILE ARTICLES
1423	59	59119031	KNITTED OR WOVEN GEO-TECHNICAL TEXTILE GEOGRID CONFORMING TO IS 17373
1424	59	59119032	KNITTED OR WOVEN GEO-TECHNICAL TEXTILE: GEOTEXTILE CONFORMING TO IS 16391, IS 16392
1425	59	59119039	KNITTED OR WOVEN GEO-TECHNICAL TEXTILE, OTHER
1426	59	59119040	KNITTED OR WOVEN GEO-TECHNICAL TEXTILE, MULCH MATS CONFORMING TO IS 16202
1427	59	59119090	OTHERS
1428	60	60011010	LONG PILE FBRCS OF COTTON
1429	60	60011020	LONG PILE FBRCS OF MN-MD FIBRES
1430	60	60011090	LONG PILE FBRCS OF OTHR TXTL MATRLS
1431	60	60012100	LOOPED PILE FABRICS OF COTTON
1432	60	60012200	LOOPED PILE FBRCS OF MAN-MADE FIBRES
1433	60	60012900	LOOPED PILE FABRICS OF OTHR TXTL MATERIALS
1434	60	60019100	OTHER PILE FABRICS OF COTTON
1435	60	60019200	OTHER PILE FABRICS OF MAN-MADE FIBRES
1436	60	60019910	OTHR PILE FBRCS OF WOOL OR FINE ANMAL HAIR
1437	60	60019990	OTHR PILE FBRCS OF OTHR TXTL MATRLS
1438	60	60024000	KNITD OR CROCHETED FBRCS CONTNG ELASTOMERIC YARN>=5% BY WT BUT NOT RUBR THREAD
1439	60	60029000	OTHR KNITDOR CROCHETED FBRCS OF WIDTH<30CM
1440	60	60031000	FBRCS OF WOOL OR FINE ANIMAL HAIR

S.NO.	CHAPTER	HS CODE	DESCRIPTION
1441	60	60032000	FBRCS OF COTTON
1442	60	60033000	FBRCS OF SYNTHETIC FIBRES
1443	60	60034000	FBRCS OF ARTFICAL FIBRES
1444	60	60039000	FBRCS OF OTHR FIBRES
1445	60	60041000	KNITD OR CROCHETED FBRCS OF WIDTH>30CM CONTNG ELASTOMERIC YARN>=5% BY WT BUT NOT RUBER THREAD
1446	60	60049000	OTHR FBRCS OF WIDTH>30CM
1447	60	60052100	WARP KNIT FBRCS OF COTTON, NBLCHD OR BLCHD
1448	60	60052200	WARP KNIT FBRCS OF COTTON, DYED
1449	60	60052300	WARP KNIT FBRCS OF COTTON YARN OF DIFFRNT COLR
1450	60	60052400	WARP KNIT FBRCS OF COTTON, PRINTD
1451	60	60053500	FABRICS SPECIFIED IN SUB-HEADING NOTE 1 TO THIS CHAPTER
1452	60	60053600	OTHER, UNBLEACHED OR BLEACHED
1453	60	60053710	OTHER, DYED SHADE NETS, CONFORMING TO IS 16008
1454	60	60053800	OTHER, OF YARNS OF DIFFERENT COLOURS
1455	60	60053900	OTHER, PRINTED
1456	60	60054100	WARP KNIT FBRCS OF ARTIFICIAL FIBRES, UNBLCHD OR BLCHD
1457	60	60054200	WARP KNIT FBRCS OF ARTIFICIAL FIBRES, DYED
1458	60	60054300	WARP KNIT FBRCS OF ARTIFICIAL FIBRES OF DIFFRNT COLR
1459	60	60054400	WARP KNIT FBRCS OF ARTIFICIAL FIBRES, PRINTD
1460	60	60059000	WARP KNIT FBRCS OF WOOL OR FINE ANIML HAIR
1461	60	60061000	OTHR KNITED OR CROCHETD FBRCS OF WOOL OR FINE ANIML HAIR
1462	60	60062100	OTHR KNITED OR CROCHETD FBRCS OF COTTON , UNBLCHD OR BLCHD
1463	60	60062200	OTHR KNITED OR CROCHETD FBRCS OF COTTON , DYED
1464	60	60062300	OTHR KNITED OR CROCHETD FBRCS OF COTTON YARN OF DIFFRNT COLR
1465	60	60062400	OTHR KNITED OR CROCHETD FBRCS OF COTTON , PRINTD
1466	60	60063100	OTHR KNITD OR CROCHETD FBRCS OF SYN FIBRES, UNBLCHD OR BLCHD
1467	60	60063200	OTHR KNITD OR CROCHETD FBRCS OF SYN FIBRS, DYED
1468	60	60063300	OTHR KNITD OR CROCHETD FBRCS OF SYN FIBRESOF DIFFRNT COLR
1469	60	60063400	OTHR KNITD OR CROCHETD FBRCS OF SYN FIBRES,PRINTD
1470	60	60064100	OTHR KNITD OR CROCHETD FBRCS OF ARTIFCL FIBRES, UNBLCHD OR BLCHD

S.NO.	CHAPTER	HS CODE	DESCRIPTION
1471	60	60064200	OTHR KNITD OR CROCHETD FBRCS OF ARTIFCL FIBRES , DYED
1472	60	60064300	OTHR KNITD OR CROCHETD FBRCS OF ARTIFCL FIBRES OF DIFFRNT COLR
1473	60	60064400	OTHR KNITD OR CROCHETD FBRCS OF ARTIFCL FIBRES , PRINTD
1474	60	60069000	OTHR KNITD OR CROCHETD FBRCS OF OTHER FIBRES
1475	61	61012000	OVRCOAT,CAPES,CLOAKS,ANORAKS ETC OF COTTON
1476	61	61013010	OVRCOAT ETC OF SYNTHETIC FIBRES
1477	61	61013020	OVRCOT ETC OF ARTIFICIAL FIBRES
1478	61	61019010	OVRCOAT,CAR-COATS,CLOAKS CAPES ETC OF SILK
1479	61	61019090	OTHER (EXCL SILK)
1480	61	61021000	OVRCOAT ETC OF WOOL/FINE ANML HAIR
1481	61	61022000	OVRCOAT,CAR-COATS,CAPES ETC OF COTTON
1482	61	61023010	OVRCOAT ETC OF SYNTHETIC FIBRES
1483	61	61023020	OVRCOT ETC OF ARTIFICIAL FIBRES
1484	61	61029010	OVRCOATS,CAR-COATS,CAPES ETC OF SILK
1485	61	61029090	OVRCOATS,CAR-COATS,CAPES ETC OF OTHR FBRS
1486	61	61031010	SUITS OF SILK
1487	61	61031020	SUITS OF COTTON
1488	61	61031030	SUITS ETC OF ARTIFICIAL FIBRES
1489	61	61031090	SUITS OF WOOL/FINE ANIMAL HAIR
1490	61	61032200	ENSEMBLES OF COTTON
1491	61	61032300	ENSEMBLES OF SYNTHETIC FIBRES
1492	61	61032910	ENSEMBLES OF SILK
1493	61	61032920	ENSEMBLES OF ARTIFICIAL FIBRES
1494	61	61032990	ENSEMBLES OF WOOL OR FINE ANIMAL HAIR
1495	61	61033100	JACKETS AND BLAZERS OF WOOL/FINE ANIMAL HAIR
1496	61	61033200	JACKETS AND BLAZERS OF COTTON
1497	61	61033300	JACKETS AND BLAZERS OF SYNTHETIC FIBRES
1498	61	61033910	JACKETS AND BLAZERS OF SILK
1499	61	61033920	JACKETS AND BLAZERS OF ARTIFICIAL FIBRES
1500	61	61033990	JACKETS AND BLAZERS OF OTHER FIBRES
1501	61	61034100	TROUSERS,SHORTS ETC OF WOOL/FINE ANML HAIR
1502	61	61034200	TROUSERS,SHORTS ETC OF COTTON
1503	61	61034300	TROUSERS,SHORTS ETC OF SYNTHETIC FIBRES
1504	61	61034910	TROUSERS,BIB,SHORTS ETC OF SILK
1505	61	61034920	TROUSERS,BIB,SHORTS ETC OF ARTIFICIAL FIBRES
1506	61	61034990	TROUSERS,BIB,SHORTS ETC OF OTHER FIBRES
1507	61	61041300	SUITS OF SYNTHETIC FIBRES

S.NO.	CHAPTER	HS CODE	DESCRIPTION
1508	61	61041910	SUITS OF SILK
1509	61	61041920	SUITS OF ARTIFICIAL FIBRES
1510	61	61041990	SUITS OF WOOL/FINE ANML HAIR
1511	61	61042200	ENSEMBLES OF COTTON
1512	61	61042300	ENSEMBLES OF SYNTHETIC FIBRES
1513	61	61042910	ENSEMBLES OF SILK
1514	61	61042920	ENSEMBLES OF ARTIFICIAL FIBRES
1515	61	61042990	ENSEMBLES OF WOOL/FINE ANIMAL HAIR
1516	61	61043100	JACKETS OF WOOL OR FINE ANIMAL HAIR
1517	61	61043200	JACKETS OF COTTON
1518	61	61043300	JACKETS OF SYNTHETIC FIBRES
1519	61	61043910	JACKETS OF SILK
1520	61	61043920	JACKETS OF ARTIFICIAL FIBRES
1521	61	61043990	JACKETS OF OTHER FIBRES
1522	61	61044100	DRESSES OF WOOL OR FINE ANIMAL HAIR
1523	61	61044200	DRESSES OF COTTON
1524	61	61044300	DRESSES OF SYNTHETIC FIBRES
1525	61	61044400	DRESSES OF ARTIFICIAL FIBRES
1526	61	61044910	DRESSES OF SILK
1527	61	61044990	DRESSES OF OTHER FIBRES
1528	61	61045100	SKIRTS AND DIVIDED SKIRTS OF WOOL OR FINE ANIMAL HAIR
1529	61	61045200	SKIRTS AND DIVIDED SKIRTS OF COTTON
1530	61	61045300	SKIRTS AND DIVIDED SKIRTS OF SYNTHTC FIBRES
1531	61	61045910	SKRTS AND DIVIDED SKRTS OF SILK
1532	61	61045920	SKRTS AND DIVIDED SKRTS OF ARTIFICIAL FIBRES
1533	61	61045990	SKIRTS OF OTHER FIBRES
1534	61	61046100	TROUSERS,BIB AND BRACE OVERALLS,BREECHES AND SHORTS OF WOOL/FNE ANIMAL HAIR
1535	61	61046200	TRSRS,BIBS,BRC OVRLLS,BRCHS,SHRTS OF COTN
1536	61	61046300	TROUSERS,BIB AND BRACE OVERALLS,BREECHES AND SHORTS OF SYNTHETIC FIBRES
1537	61	61046910	TROUSERS,BIB AND BRACE OVERALLS ETC OF SILK
1538	61	61046920	TROUSERS, BIB AND BRACE OVERALLS ETC OF ARTIFICIAL FIBRES
1539	61	61046990	TROUSERS,BIB AND BRACE ETC OF OTHER FIBRES
1540	61	61051010	COTTON SHIRTS,HAND CROCHETED
1541	61	61051020	KNIT SHIRTS (EXCEPT T-SHIRTS) AND SWEAT SHIRTS,OTHER THAN HAND CROCHETED OF CTN
1542	61	61051090	OTHER SHIRTS OF COTTON

S.NO.	CHAPTER	HS CODE	DESCRIPTION
1543	61	61052010	MENS/BOYS SHIRTS SYN FIBRES
1544	61	61052020	MENS/BOYS SHIRTS OF ARTIFICIAL FIBRES
1545	61	61059010	SHIRTS OF SILK
1546	61	61059090	SHIRTS OF OTHER FIBRES
1547	61	61061000	BLOUSE ETC OF COTTON
1548	61	61062010	BLOUSE ETC OF SYNTHETIC FIBRES
1549	61	61062020	BLOUSE ETC OF REGNRTD FBRS(RAYON ETC)
1550	61	61069010	BLOUSE ETC OF SILK
1551	61	61069020	BLOUSE ETC OF WOOL/FINE ANIMAL HAIR
1552	61	61069090	BLOUSES ETC OF OTHER FIBRES
1553	61	61071100	UNDERPANTS AND BRIEFS OF COTTON
1554	61	61071210	UNDERPANTS AND BRIEFS OF SYN FIBRES
1555	61	61071220	UNDERPANTS AND BRIEFS OF ARTIFICIAL FIBRES
1556	61	61071910	UNDERPANTS AND BRIEFS OF SILK
1557	61	61071990	UNDERPANTS AND BRIEFS OF OTHER FIBRES
1558	61	61072100	NIGHTSHIRTS AND PYJAMAS OF COTTON
1559	61	61072210	NIGHTSHIRTS AND PYJAMAS OF SYN FIBRES
1560	61	61072220	NIGHTSHIRTS ANDPYAJAMAS OF ARTIFICIAL FIBRES
1561	61	61072910	NIGHTSHIRTS AND PYJAMAS OF SILK
1562	61	61072920	NIGHTSHIRTS AND PYJAMAS OF WOOL/FINE ANML HAIR,NOT ELASTIC NOR RUBBERIZED
1563	61	61072990	NIGHTSHIRTS AND PYJAMAS OF OTHR FBRS
1564	61	61079110	GENGIS (VESTS),OTHR THAN HAND CROCHETED, COTTON
1565	61	61079190	OTHR COTTON ARTICLES
1566	61	61079910	BATHROBS ETC OF SILK
1567	61	61079920	BATHROBS ETC OF WOOL OR FINE ANIML HAIR
1568	61	61079990	BATHROBS, DRESNS GOWN ETC OF SYN FIBRES
1569	61	61081110	SLIPS AND PETTICOATS OF SYN FIBRES
1570	61	61081120	SLIPS AND PETTICOATS OF ARTIFICIAL FIBRES
1571	61	61081910	SLIPS AND PETTICOATS OF SILK
1572	61	61081920	SLIPS AND PETTICOATS OF COTTON
1573	61	61081990	SLIPS AND PETTICOATS OF OTHER FIBRES
1574	61	61082100	BRIEFS AND PANTIES OF COTTON
1575	61	61082210	BRIEFS AND PANTIES OF SYN FIBRES
1576	61	61082220	BRIEFS AND PANTIES OF ARTIFICIAL FIBRES
1577	61	61082910	BRIEFS AND PANITES OF SILK
1578	61	61082990	BRIEFS AND PANITIES OF OTHER FIBRES
1579	61	61083100	NIGHTDRESSES AND PYJAMAS OF COTTON
1580	61	61083210	NIGHTDRESSES AND PYJAMAS OF SYN FIBRES
1581	61	61083220	NIGHTDRESSES AND PYAJAMAS OF ARTIFICIAL FIBRES

S.NO.	CHAPTER	HS CODE	DESCRIPTION
1582	61	61083910	NIGHTDRESSES AND PYJAMAS OF SILK
1583	61	61083990	NIGHTDRESSES AND PYJAMAS OF OTHR FIBRES
1584	61	61089100	NEGLIGES,BATHROBES ETC OF COTTON
1585	61	61089210	NEGLIGES ETC OF SYNTHETIC FIBRES
1586	61	61089220	NEGLIGES, BATHROBES ETC OF ARTIFICIAL FIBRES
1587	61	61089910	NEGLIGES ETC OF SILK
1588	61	61089920	NEGLIGES ETC OF WOOL/FINE ANIMAL HAIR
1589	61	61089990	NEGLIGES ETC OF OTHER FIBRES
1590	61	61091000	T-SHIRTS ETC OF COTTON
1591	61	61099010	T-SHIRT ETC OF SYN FIBRES
1592	61	61099020	T-SHIRT ETC OF ARTIFICIAL FIBRES
1593	61	61099030	T-SHIRT ETC OF SILK
1594	61	61099040	T-SHIRTS,SNGLTS AND OTHR VSTS,OF WOOL/FINE ANML HAIR,NT ELSTC NOR RUBBRZD
1595	61	61099090	T-SHIRT ETC OF OTHR FIBRES
1596	61	61101110	JERSEYS OF WOOL
1597	61	61101120	SWEATERS AND CARDIGANS OF WOOL
1598	61	61101190	OTHR KNTTD/CRCHTD ARTICLS OF WOOL
1599	61	61101200	JERSEYS ETC OF KASHMIRI GOATS
1600	61	61101900	JERSEYS ETC OF OTHR FINE ANIML HAIR
1601	61	61102000	JERSEYS ETC OF COTTON
1602	61	61103010	JERSEYS ETC OF SYN FIBRES
1603	61	61103020	JERSEYS ETC OF ARTIFICIAL FIBRES
1604	61	61109000	JERSEY ETC OF OTHER TXTL MATRLS
1605	61	61112000	BABIES GARMENTS ETC OF COTTON
1606	61	61113000	BABIES GARMENTS ETC OF SYNTHIC FBRS
1607	61	61119010	BABIES GRMNTSANDCLOTHING ACCESSORIES OF SILK
1608	61	61119020	BABIES GRMNTS AND CLOTNG ACCESORIS OF ARTIFICIAL FIBRES
1609	61	61119090	BABIES GRMNTS ETC OF WOOL/FINE ANIML HAIR
1610	61	61121100	TRACK SUITS OF COTTON
1611	61	61121200	TRACK SUITS OF SYNTHETIC FIBRES
1612	61	61121910	TRACK SUITS OF SILK
1613	61	61121920	TRCK SUITS OF WOOL/FINE ANML HAIR
1614	61	61121930	TRCK SUITS OF ARTIFICIAL FIBRES
1615	61	61121990	TRACK SUITS OF OTHER FIBRES
1616	61	61122010	SKI SUITS OF SILK
1617	61	61122020	SKI SUITS OF WOOL/FINE ANML HAIR
1618	61	61122030	SKI SUITS OF COTTON
1619	61	61122040	SKI SUITS OF SYNTHETIC FIBRES

S.NO.	CHAPTER	HS CODE	DESCRIPTION
1620	61	61122050	SKI SUITS OF ARTIFICIAL FIBRES
1621	61	61122090	SKI SUITS OF OTHER FIBRES
1622	61	61123100	MENS/BOYS SWIMWEAR OF SYNTHTC FBRS
1623	61	61123910	SWIMWEAR OF SILK
1624	61	61123920	SWIMWEAR OF ARTIFICIAL FIBRES
1625	61	61123990	SWIMWEAR OF OTHR FBRS
1626	61	61124100	WOMENS/GIRLS SWIMWEAR OF SYNTHTC FBRS
1627	61	61124910	WOMEN SWIMWEAR OF SILK
1628	61	61124920	WOMEN SWIMMEAR OF ARTIFICIAL FIBRES
1629	61	61124990	WOMEN SWIMWEAR OF OTHER FIBRES
1630	61	61130000	GRMNTS,MADE UP OF KNTTD/CRCHTD FABRICS OF HDNG NO. 5903 5906 OR 5907
1631	61	61142000	OTHER GARMENTS OF COTTON
1632	61	61143010	OTHER GARMENTS OF SYNTHETIC FIBRES
1633	61	61143020	OTHR GARMENTS OF ARTIFICIAL FIBRES
1634	61	61149010	OTHER GARMENTS OF SILK
1635	61	61149090	OTHER GARMENTS OF OTHER FIBRES
1636	61	61151000	GRADUATED COMPRESSION HOSIERY FOR EXAMPLE, (STOCKINGS FOR VARICOSE VEINS)
1637	61	61152100	PANTY HOSE AND TIGHTS OF SYNTHTC FIBRES MSRNG PER SINGLE YRN LESS THN 67 DECITEX
1638	61	61152200	PANTY HOSE AND TIGHTS OF SYNTHETIC FIBRES MSRNG PER SINGLE YRN 67 DECITEX OR MORE
1639	61	61152910	PANTY HOSE AND TIGHTS OF SILK
1640	61	61152920	PANTY HOSE AND TIGHTS OF WOOL/FINE ANML HAIR
1641	61	61152930	PANTY HOSE AND TIGHTS OF ARTIFICIAL FIBRES
1642	61	61152990	PANTY HOSE AND TIGHTS OF OTHER FIBRES
1643	61	61153000	HOSIERY OF COTTON MESRNG<67 DECTIX
1644	61	61159400	OTHER HOSIERY GOODS OF WOOL/FINE ANML HAIR
1645	61	61159500	OTHER HOSIERY GOODS OF COTTON
1646	61	61159600	OTHER HOSIERY GOODS OF SYNTHETIC FIBRES
1647	61	61159910	OTHR HOSIERY OF ARTIFICIAL FIBRES
1648	61	61159990	OTHER HOSIERY OF OTHER TEXTILE FIBRES
1649	61	61161000	IMPREGNATED, COATED,COVERED OR LAMINATED WITH PLASTICS OR RUBBER
1650	61	61169100	OTHER GLOVES,MITTENS AND MITTS OF WOOL OR FINE ANIMAL HAIR
1651	61	61169200	OTHER GLOVES ETC OF COTTON
1652	61	61169300	OTHER GLOVES ETC OF SYNTHETIC FIBRES
1653	61	61169910	OTHR GLOVES ETC OF ARTIFICIAL FIBRES

S.NO.	CHAPTER	HS CODE	DESCRIPTION
1654	61	61169990	OTHR GLOVES ETC OF OTHR TXTL FIBRES
1655	61	61171010	SHWL, SCRV, MUFLR ETC OF SILK
1656	61	61171020	SHWL, SCRV, MUFLR ETC OF WOOL
1657	61	61171030	SHWL, SCRV, MUFLR ETC OF COTTON
1658	61	61171040	SHWL, SCRV, MUFLR ETC OF MAN-MADE FIBRES
1659	61	61171090	SHWL, SCRV, MUFLR ETC OF OTHR FIBRES
1660	61	61178010	OTHR CLOTNG ACCESSORIS OF SILK
1661	61	61178020	OTHR CLOTNG ACCESSORIS OF WOOL
1662	61	61178030	OTHR CLOTNG ACCESSORIS OF COTTON
1663	61	61178040	OTHR CLOTNG ACCESSORIS OF MAN-MADE FIBRES
1664	61	61178090	OTHR ACSSRS OF OTHR FIBRES
1665	61	61179000	PARTS OF GARMENTS,KNITD/CRCHTD
1666	62	62012010	OVERCOATS,RAINCOATS,CARCOATS,CAPES,CLOAKS AND SMLR ARTCLS
1667	62	62012090	OTHER
1668	62	62013010	OVERCOATS,RAINCOATS,CARCOATS,CAPES,CLOAKS AND SMLR ARTCLS
1669	62	62013090	OTHER
1670	62	62014010	OVERCOATS,RAINCOATS,CARCOATS,CAPES,CLOAKS AND SIMILAR ARTICLES
1671	62	62014090	OTHERS
1672	62	62019010	OVERCOAT,RAINCOAT, CARCOATS,CAPES,CLOAKS AND SMLR ARTCLS
1673	62	62019090	OTHER
1674	62	62022010	OVERCOATS,RAINCOATS,CARCOATS,CAPES,CLOAKS AND SMLR ARTCLS OF WOOL/FINE ANIMAL HAIR
1675	62	62022090	OTHERS
1676	62	62023010	OVERCOATS,RAIN COATS, CAR COATS, CAPES, CLOAKS AND SMLR ARTCLS
1677	62	62023090	OTHERS
1678	62	62024010	OVERCOATS,RAINCOATS,CARCOATS,CAPES,CLOAKS AND SIMILAR ARTICLES
1679	62	62024090	OTHERS
1680	62	62029010	OVERCOATS,RAINCOATS,CARCOATS,CAPES CLOAKS AND SMLR ARTCLS
1681	62	62029090	OTHERS
1682	62	62031100	SUITS OF WOOL OR FINE ANIMAL HAIR
1683	62	62031200	SUITS OF SYNTHETIC FIBRES
1684	62	62031910	SUITS OF COTTON
1685	62	62031990	SUITS OF OTHR TXTL MATERIALS

S.NO.	CHAPTER	HS CODE	DESCRIPTION
1686	62	62032200	ENSEMBLES OF COTTON
1687	62	62032300	ENSEMBLES OF SYNTHETIC FIBRES
1688	62	62032911	OF OTHER TEXTILE MATERIALS OF SILK KHADI
1689	62	62032919	OTHER
1690	62	62032990	OTHER
1691	62	62033110	JACKETS AND BLAZERS OF WOOL OR FINE ANIMAL HAIR: KHADI
1692	62	62033190	JACKETS AND BLAZERS OF WOOL OR FINE ANIMAL HAIR: OTHER
1693	62	62033200	JACKETS AND BLAZERS OF COTTON
1694	62	62033300	JACKTS AND BLAZERS OF SYNTHETIC FIBRES
1695	62	62033911	OF SILK: KHADI
1696	62	62033919	OF SILK: OTHER
1697	62	62033990	JACKETS AND BLAZERS OF OTHER FIBRES
1698	62	62034100	TROUSERS,BIB AND BRACE OVERALLS BREECHES AND SHORTS OF WOOL/FINE ANML HAIR,MENS/BOYS
1699	62	62034210	OF COTTON: HANDLOOM
1700	62	62034290	OF COTTON: OTHER
1701	62	62034300	TROUSERS,BIB AND BRACE,OVERALLS,BREECHES AND SHORTS OF SYNTHETIC FIBRS,MENS OR BOYS
1702	62	62034910	TROUSERS,BREECHES AND LIKE OF SILK
1703	62	62034990	TROUSERS,BREECHES AND LIKE OF OTHER FIBRES
1704	62	62041100	SUITS OF WOOL OR FINE ANIMAL HAIR
1705	62	62041200	*SUITS OF COTTON
1706	62	62041300	*SUITS OF SYNTHETIC FIBRES
1707	62	62041911	SUITS OF SILK EXCL SEQUINNED/BEADED WTH
1708	62	62041919	SUITS OF SILK, OTHERS
1709	62	62042100	ENSEMBLES OF WOOL OR FINE ANIMAL HAIR
1710	62	62042210	BLOUSES CMBND WTH SKRTS,TRUSRS,SHORTS COTN
1711	62	62042290	OTHER ENSEMBLES OF COTTON
1712	62	62042300	*ENSEMBLES OF SYNTHETIC FIBRES
1713	62	62042912	KHADI
1714	62	62042919	OTHR ENSEMBLES OF OTHR TXTL MATRALS OF SLK
1715	62	62043110	KHADI
1716	62	62043190	OTHER
1717	62	62043200	*JACKETS OF COTTON
1718	62	62043300	*JACKETS OF SYNTHETIC FIBRES
1719	62	62043912	KHADI
1720	62	62043919	JACKETS AND BLAZERS OF SILK , OTHERS
1721	62	62044110	HOUSE COATS AND LIKE DRESSES OF WOOL

S.NO.	CHAPTER	HS CODE	DESCRIPTION
1722	62	62044120	BLAZERS OF WOOL AND FINE ANIMAL HAIR
1723	62	62044190	OTHER DRESSES INCL UNIFORM DRESS
1724	62	62044210	HOUSE COATS AND LIKE DRESSES OF COTTON
1725	62	62044220	DRESSES OF COTTON
1726	62	62044290	OTHR DRESSES OF COTTON
1727	62	62044310	HOUSE COATS AND LIKE DRESSES OF SYNTH FIBRES
1728	62	62044390	OTHR DRESSES OF SYNTH FIBRES
1729	62	62044400	*DRESSES OF ARTIFICIAL FIBRES
1730	62	62044911	HOUSE COATS AND LIKE DRESSES OF SILK
1731	62	62044919	OTHR DRESSES OF OTHR TXTL MATERIALS
1732	62	62045100	SKRTS AND DVDED SKRTS OF WOOL/FINE ANML HAIR
1733	62	62045200	*SKIRTS AND DIVIDED SKIRTS OF COTTON
1734	62	62045300	*SKIRTS AND DIVIDED SKIRTS OF SYNTHETIC FIBRS
1735	62	62046110	TRSRS,SLCKS AND SHRTS OF WOOL/FNE ANIML HAIR
1736	62	62046190	OTHR SMLR GARMENTS OF WOOL/FINE ANIML HAIR
1737	62	62046210	OF COTTON: HANDLOOM
1738	62	62046290	OF COTTON: OTHER
1739	62	62046300	TROUSERS,BIB AND BRACE OVERALLS, BREECHES AND SHORTS OF SYNTHETIC FIBRES
1740	62	62046911	TROUSERS BIB ETC OF SLK SEQND/BDED/EMBRDRD
1741	62	62046919	TROUSERS BIB AND BRACE OVERALLS BREECHES AND SHORTS OF SLK EXCL SLK-SEQND/BDED/EMBRDRD
1742	62	62046990	TROUSERS,BIB ETC OF OTHER FIBRES
1743	62	62052010	OF COTTON: HANDLOOM
1744	62	62052090	OF COTTON: OTHER
1745	62	62053000	*MENS OR BOYS SHIRTS OF MAN-MADE FIBRES
1746	62	62059011	OF SILK: KHADI
1747	62	62059019	OF SILK: OTHERS
1748	62	62059090	SHIRTS OF OTHER FIBRES
1749	62	62061010	WOMEN/GRLS BLOUSES,SHRTS AND SHRT-BLOUSES OF SILK
1750	62	62061090	WOMEN/GRLS BLOUSES,SHRTS AND SHRT-BLOUSES OF OTHR FIBRES
1751	62	62062000	WOMENS OR GIRLS BLOUSES,SHIRTS AND SHIRT BLOUSES OF WOOL/FINE ANIMAL HAIR
1752	62	62063010	HANDLOOM
1753	62	62063090	OTHER
1754	62	62064000	BLOUSES,SHIRTS ETC OF MAN-MADE FIBRES
1755	62	62069000	BLOUSES,SHIRTS ETC OF OTHR TXTL MATERIALS
1756	62	62071100	UNDERPANTS AND BRIEFS OF COTTON
1757	62	62071910	UNDRPMT AND BRIEFS OF SYNTH FIBRES

S.NO.	CHAPTER	HS CODE	DESCRIPTION
1758	62	62071920	UNDERPANTS AND BRIEFS OF WOOL
1759	62	62071930	UNDERPANTS AND BRIEFS OF SILK
1760	62	62071990	UNDERPANTS AND BRIEFS OF OTHER FIBRES
1761	62	62072110	NIGHT SHRTS AND PYJAMAS OF COTTON
1762	62	62072190	NIGHT SHRTS AND PYJAMAS OF OTHR THAN COTTON
1763	62	62072200	NIGHTSHRTS AND PYJMS OF MAN-MADE FIBRES
1764	62	62072900	NIGHTSHRTS AND PYJMS OF OTHR TXTL MATRLS
1765	62	62079110	DRESSING GOWNS AND BATHROBES OF COTTON
1766	62	62079120	UNDRSHRTS OTHR THAN HND PRNTD OF COTN
1767	62	62079190	OTHR VESTS OF COTTON
1768	62	62079911	DRESSING GOWNS AND BATHROBES OF SILK
1769	62	62079919	OTHER SIMILAR GARMENTS OF SILK
1770	62	62079921	DRESSING GOWNS AND BATHROBES OF WOOL AND FINE ANIMAL HAIR
1771	62	62079929	OTHER SIMILAR GARMENTS OF WOOL
1772	62	62079990	OTHER SMLR GARMENTS OF MAN-MADE FBRES
1773	62	62081100	SLIPS AND PETTICOATS OF MAN-MADE FIBRES
1774	62	62081910	SLIPS AND PETICOTS OF COTN OTHR THN HND PRNT
1775	62	62081990	SLIPS, PETICOATS OF OTHR TXTL MTRL
1776	62	62082110	HANDLOOM
1777	62	62082190	OTHER
1778	62	62082200	NIGHTDRESSES AND PYJAMAS OF MAN-MADE FIBRES
1779	62	62082910	NIGHTDRESSES AND PYJAMAS OF SILK
1780	62	62082920	NIGHTDRESSES AND PYJAMAS OF WOOL
1781	62	62082990	NIGHTDRESSES AND PYJAMAS OF OTHER FIBRES
1782	62	62089110	DRESSING GOWNS AND BATHROBES OF COTN
1783	62	62089190	GRMNTS OTHR THN DRESSING GOWNS AND BATHROBES OF COTTON
1784	62	62089210	DRESSING GOWNS AND BATHROBES
1785	62	62089290	GRMNTS OTHR THN DRESSING GOWNS AND BATHROBES OF MAN-MADE FIBRES
1786	62	62089910	DRESSING GOWNS AND BATHROBES OF WOOL
1787	62	62089920	DRESSING GOWNS AND BATHROBES OF SLK EXCL SEQND/BEADED WITH CHATTONS AND EMBRDRD
1788	62	62089990	SIMILAR GARMENTS OF OTHER FIBRES
1789	62	62092010	HANDLOOM
1790	62	62092090	OTHER
1791	62	62093000	BABIES GRMNTS AND CLOTHNG ACCESS OF SYN FIBR
1792	62	62099010	BABIES GARMENTS AND CLOTHING ACCESS OF SILK

S.NO.	CHAPTER	HS CODE	DESCRIPTION
1793	62	62099090	BABIES GARMENTS AND CLOTHING ACCESSORIES OF WOOL OR FINE ANIMAL HAIR
1794	62	62101000	*GARMENTS,MADE UP OF FABRICS OF HEADING NO.5602 OR 5603
1795	62	62101010	PERSONAL PROTECTIVE GARMENTS FOR SURGICAL/MEDICAL USE (FELT OR NONWOVEN) CONFORMING TO IS 17423
1796	62	62101020	SURGICAL GOWNS AND DRAPES CONFORMING TO IS 17334
1797	62	62102010	OUTER GARMENTS,MENS AND BOYS OF RUBBERISED TEXTILE FABRICS
1798	62	62102020	OUTR GRMNTS,MENS AND BOYS OF THE FBRCS IMPRGNTD,COATD,COVRD/LAMNTD WTH PRPRTN OF CELULOS DERVTVS AND OTHR ARTFCL PL
1799	62	62102030	OUTER GARMENTS,MENS AND BOYS OF TEXTILE FABRICS,OTHERWISE IMPREGNATED OR COATED
1800	62	62102090	OTHR OUTER GRMNTS FOR MENS AND BOYS
1801	62	62103010	OUTR GRMNTS WOMENS AND GIRLS OF THE FBRCS IMPRGNTD,COATD,COVRD/LAMINATED WTH PREPRTNOF CELULOS DERVTS/OTHR ARTF
1802	62	62103020	OUTER GARMENTS,WOMENS AND GIRLS OF RUBBERISED TEXTILE FABRICS
1803	62	62103030	OUTR GRMNTS,WOMENS AND GIRLS OF TEXTILE FABRICS,OTHERWISE IMPREGNATED
1804	62	62103090	OTHR OUTER GRMNTS FOR WOMENS AND GIRLS
1805	62	62104010	PERSONAL PROTECTIVE GARMENTS(E.G.BULLET PROOF JACKETS,BOMB DISPOSAL JACKETS ETC)
1806	62	62104020	NBC WARFARE SUITS AND THE LIKE (CONFORMING TO IS 17377)
1807	62	62104030	HIGH VISIBILITY WARNING CLOTHES AND THE LIKE (CONFORMING TO IS 15809)
1808	62	62104040	HIGH ALTITUDE CLOTHES (CONFORMING TO IS 5866)
1809	62	62104050	FIGHTER AIRCRAFT CLOTHING (CONFORMING TO IS 1187 I)
1810	62	62104060	PERSONAL PROTECTIVE GARMENTS FOR SURGICAL /MEDICAL USE (FELT OR NON-WOVEN) CONFORMING TO IS 17423
1811	62	62104070	SURGICAL GOWNS AND DRAPES CONFORMING TO IS 17334

S.NO.	CHAPTER	HS CODE	DESCRIPTION
1812	62	62104080	CLOTHING FOR SPECIAL USE SUCH AS FR, CHEMICAL(1515071,15758) ELECTRICAL (IS 11871, IS 16655 AND INDUSTRIAL SECTION(IS 17466)
1813	62	62104090	OTHR PERSONAL PROTECTIVE GRMNTS
1814	62	62105000	PRSNAL PRTECTVE GRMNTS FR WOMENS AND GIRLS
1815	62	62111100	SWIMWEAR FOR MENS OR BOYS
1816	62	62111200	SWIMWEAR FOR WOMENS OR GIRLS
1817	62	62112000	SKI SUITS
1818	62	62113200	OTHR GRMNTS OF CTN FOR MENS OR BOYS
1819	62	62113300	OTHR GRMNTS OF MAN-MDE FBRS FR MENS/BOYS
1820	62	62113911	OF SILK: HANDLOOM
1821	62	62113919	OF SILK: OTHER
1822	62	62113990	OTHER
1823	62	62114310	EMBROIDERED WITH LUCKNOW CHIKAN CRAFT
1824	62	62114390	OTHER
1825	62	62114910	OF WOOL OR FINE ANIMAL HAIR OF SILK
1826	62	62114921	KHADI
1827	62	62114929	OTHER
1828	62	62121000	BRASSIERES
1829	62	62122000	GIRDLES AND PANTY-GIRDLES
1830	62	62123000	CORSELETTES
1831	62	62129010	SUSPNDR BLTS,BRCS,SUSPNDR GOUTERS AND LIKE
1832	62	62129090	OTHR THN SUSPNDR BLTS,BRCS,SUSPNDR GOUTERS
1833	62	62132000	HANDKERCHIEFS OF COTTON
1834	62	62139010	HANDKERCHIEFS OF MAN MADE FIBRE
1835	62	62139090	OTHER
1836	62	62141010	SCARVES OF SILK MEASURING 60 CM OR LESS OTHER THAN HAND PRINTED
1837	62	62141020	SCRVS OF SLK MSRNG 60 CM/LESS,HND PRINTED
1838	62	62141030	SCARVES OF SILK, HANDLOOM
1839	62	62141090	SHWLS,SCRVS,ETC OF SLK,OTHERS
1840	62	62142010	SHAWLS OF WOOL
1841	62	62142021	SCARVES: KHADI
1842	62	62142029	SCARVES:OTHER
1843	62	62142031	MUFFLERS: KHADI
1844	62	62142039	MUFFLERS: OTHER
1845	62	62142090	OTHR ITMS OF WOOL OTHR THN SHWLS,SCRVS AND MUFFLERS
1846	62	62143000	*SHWLS,SCRVS,MUFFLERS ETC OF SYNTHTC FBRS
1847	62	62144000	*SHWLS SCRVS,MUFFLRS ETC OF ARTIFICIAL FBRS

S.NO.	CHAPTER	HS CODE	DESCRIPTION
1848	62	62144090	SHAWLS, SCARVES, MUFFLERS, MANTILLAS, VEILS AND THE LIKE OF ARTIFICIAL FIBRE OTHER
1849	62	62149010	ABRABROOMAL COTTON
1850	62	62149021	CHADARS,COTTON,GREY
1851	62	62149022	CHADARS,COTTON,WHITE BLEACHED
1852	62	62149029	CHADARS,COTTON,N.E.S.
1853	62	62149031	ODHANI,COTTON,GREY
1854	62	62149032	ODHANI,COTTON,WHITE BLEACHED
1855	62	62149039	ODHANI,COTTON,N.E.S.
1856	62	62151010	OF SILK OR SILK WASTE: KHADI
1857	62	62151090	OF SILK OR SILK WASTE: OTHER
1858	62	62152000	TIES,BOW TIES AND CRAVATS OF MAN-MADE FIBRES
1859	62	62159010	TIES,BOW TIES AND CRAVATS OF COTTON
1860	62	62159090	TIES,BOW TIES AND CRAVATS OF OTHR TXTL FIBRS
1861	62	62160010	GLOVES,MITTERS AND MITTS OF COTTON
1862	62	62160020	GLOVES , MITTERS AND MITTS OF HANDLOOM
1863	62	62160090	GLOVE,MITTER AND MITTS OF OTHR TXTL MATRIALS
1864	62	62171010	ACCESSORIES FOR ARTCLS OF APPAREL OF COTN
1865	62	62171020	ACCSSRS FR ARTCLS OF APPRL OF SYNTHTC FBRS
1866	62	62171030	ACCESSORIES FR ARTICLES OF APPAREL OF WOOL
1867	62	62171040	ACCESSORIES FR ARTICLES OF APPAREL OF SILK
1868	62	62171050	MDE UP ACCSSRS OF RGNRTD FIBRES(RAYON ETC)
1869	62	62171060	ACCSSRS FOR ARTCLS OF APPRL OF OTHR FIBRES
1870	62	62171070	STOCKINGS,SOCKS,SOCKETTES AND LIKE OF COTN
1871	62	62171090	STOKNGS,SOCKS AND SOCKTTS ETC OF OTHR FIBRES
1872	62	62179010	COTTON CUFFS AND THE LIKE OF COTTON
1873	62	62179020	COLLARS,SHIRTS FRONT AND CUFFS OF SILK
1874	62	62179030	COLLARS,SHIRTS FRONTS AND CUFFS OF WOOL
1875	62	62179040	SEPERATELY PRESENTED REMOVABLE LINING FOR RAINCOATS AND OTHRS
1876	62	62179090	OTHERS AND TRIMMINGS OF OTHER TEXTILE FIBRES
1877	63	63011000	ELECTRIC BLANKETS
1878	63	63012000	BLANKETS(OTHER THAN ELECTRIC BLANKETS)AND TRVLNG RUGS,OF WOOL OR OF FINE ANIMAL HAIR
1879	63	63013000	BLANKETS(OTHER THAN ELECTRIC BLANKETS) AND TRAVELLING RUGS,OF COTTON
1880	63	63014000	BLANKETS(OTHER THAN ELECTRIC BLANKETS) AND TRAVELLING RUGS,OF SYNTHETIC FIBRES
1881	63	63019010	JUTE BLANKETS (INCL BLNKTS OF BLNDD JUTE)
1882	63	63019090	OTHER BLANKETS AND TRAVELLING RUGS,

S.NO.	CHAPTER	HS CODE	DESCRIPTION
1883	63	63021010	BED LINEN,KNTED/CRCHTD OF COTTON
1884	63	63021090	ALL OTHER BED LINENS KNITTED OR CROCHETED
1885	63	63022110	OTHER BED LINEN, PRINTED: OF COTTON, HANDLOOM
1886	63	63022190	OTHER BED LINEN, PRINTED: OF COTTON, OTHER THAN HANDLOOM
1887	63	63022200	PRINTED BED LINEN OF MAN-MADE FIBRES
1888	63	63022900	PRINTED BED LINEN OF OTHR TXTL MATRLS
1889	63	63023100	OTHER BED LINEN OF COTTON
1890	63	63023200	OTHR BED LINEN OF MAN-MADE FIBRES
1891	63	63023900	OTHR BED LINEN OF OTHR TEXTILE MATERIALS
1892	63	63024010	TABLE LINEN OF SILK,HAND KNITTED/CROCHETED
1893	63	63024020	TABLE LINEN OF WOOL,HAND KNITTED/CROCHETED
1894	63	63024030	TABLE LINEN OF COTN,HND KNTD/CROCHETED
1895	63	63024040	TBL LINN OF MAN-MADE FIBRS,HND KNTD/CRCHTD
1896	63	63024090	TBLE LINN OF ALL OTHR FBRS,KNITD/CROCHTD
1897	63	63025110	OTHER TABLE LINEN: OF COTTON, HANDLOOM
1898	63	63025190	OTHER TABLE LINEN: OF COTTON, OTHER THAN HANDLOOM
1899	63	63025300	OTHER TABLE LINEN OF MAN-MADE FIBRES
1900	63	63025900	OTHER TABLE LINEN OF FLAX
1901	63	63026010	TOILET LINEN AND KITCHEN LINEN, OF TERRY TOWELLING OR SIMILAR TERRY FABRICS, OF COTTON, HANDLOOM
1902	63	63026090	TOILET LINEN AND KITCHEN LINEN, OF TERRY TOWELLING OR SIMILAR TERRY FABRICS, OF COTTON, OTHER THAN HANDLOOM
1903	63	63029110	OTHER BED LINEN, TABLE LENEN, TOILET LINEN, KITCHEN LINEN: OF COTTON, HANDLOOM
1904	63	63029190	OTHER BED LINEN, TABLE LENEN, TOILET LINEN, KITCHEN LINEN: OF COTTON, OTHER THAN HANDLOOM
1905	63	63029300	OTHER LINEN OF MAN MADE FIBRES
1906	63	63029900	OTHER LINEN OF FLAX
1907	63	63031200	CURTAN ETC HND KNTD/CRCHTD OF SYNTH FIBRE
1908	63	63031900	CURTAN ETC HND KNTD/CRCHTD OF COTTON
1909	63	63039100	OTHER CURTAIN ETC OF COTTON
1910	63	63039200	OTHER CURTAINS ETC OF SYNTHETIC FIBRES
1911	63	63039910	SILK SHOWER CURTAINS
1912	63	63039990	OTHR CURTAINS ETC OTHER THAN HANDLOOM OF OTHER TEXTILES MATERIALS
1913	63	63041100	BEDSPREADS,KNITTED OR CROCHETED
1914	63	63041910	BEDSHEETS AND BED COVERS OF COTTON

S.NO.	CHAPTER	HS CODE	DESCRIPTION
1915	63	63041920	BEDPREADS OF SILK
1916	63	63041930	BEDSHEETS AND BED COVERS OF MAN-MADE FIBRES
1917	63	63041940	BED SHEETS AND BED COVERS OF COTTON, HANDLOOM
1918	63	63041990	OTHR BEDSHEETS AND BED COVERS N.E.S.
1919	63	63042000	BED NETS SPECIFIED IN SUB-HEADING NOTE 1 TO THIS CHAPTER
1920	63	63049110	SILK BELT
1921	63	63049120	WOOLLEN CUSHION COVER
1922	63	63049190	OTHERS
1923	63	63049211	COUNTERPANES OF HANDLOOM
1924	63	63049219	OTHER COUNTERPANES
1925	63	63049221	NAPKINS OF HANDLOOM
1926	63	63049229	OTHER NAPKINS
1927	63	63049231	PILLOW CASES AND PILLOW SLIPS OF HANDLOOM
1928	63	63049239	OTHER PILLOW CASES AND PILLOW SLIPS
1929	63	63049241	TABLE CLOTH AND TABLE COVERS OF HANDLOOM
1930	63	63049249	OTHER TABLE CLOTH AND TABLE COVERS
1931	63	63049250	TERRY TOWEL OF COTN, NTKNTD/CRCHTD
1932	63	63049260	TOWEL ORHT THN TERRY OF COTN, NTKNTD/CRCHT
1933	63	63049270	MOSQUITO NETS OF COTN, NTKNTD/CRCHTD
1934	63	63049281	CUSHION COVERS OF HANDLOOM
1935	63	63049289	OTHER CUSHION COVERS
1936	63	63049291	OTHER FURNISHING ACRICLES OF HANDLOOM
1937	63	63049299	OTHER FURNISHING ACRICLES
1938	63	63049300	OTHER FURNISHING ARTICLES OF SYNTHETIC FIBRES,NOT KNITTED OR CROCHETED
1939	63	63049910	SILK CUSHION COVERS
1940	63	63049991	OTHER FURNISHING ARTICLES OF SILK: HANDLOOM
1941	63	63049992	OTHER FURNISHING ARTICLES OF WOOL: HANDLOOM
1942	63	63049999	OTHER FURNISHING ARTICLES NEC
1943	63	63051010	JUTE BAGGING FOR RAW COTTON
1944	63	63051020	JUTE CORN(GRAIN)SACKS
1945	63	63051030	JUTE HESSIAN BAGS
1946	63	63051040	JUTE SACKING BAGS
1947	63	63051050	JUTE WOOL SACKS
1948	63	63051060	PLASTIC COATED OR PAPER CUM POLYTHENE LINED JUTE BAGS AND SACKS
1949	63	63051070	PAPER LAMINATED HESSIAN BAGS
1950	63	63051080	JUTE SOIL SAVERS

S.NO.	CHAPTER	HS CODE	DESCRIPTION
1951	63	63051090	SACKS AND BAGS OF OTHR THN JUTE OR OF OTHR TXTL BAST FIBRES OF HDG NO.5303
1952	63	63052000	SACKS AND BAGS OF COTTON
1953	63	63053200	FLEXIBLE INTERMEDIATE BULK CONTAINERS OF MAN MADE TEXTILE MATERIALS
1954	63	63053300	SACKS AND BAGS OF POLYETHYLENE OR POLYPROPYLENE STRIP OR THE LIKE
1955	63	63053900	SACKS AND BAGS OF OTHER MAN-MADE TXTL MATRLS
1956	63	63059000	SACKS AND BAGS OF OTHER TEXTILE MATERIALS
1957	63	63061200	TARPAULINS ETC OF SYNTHETIC FIBRES
1958	63	63061910	JUTE TARPAULINS (INCL.DW TARPAULINE)
1959	63	63061920	COIR BLINDS/AWNINGS
1960	63	63061990	OTHERS
1961	63	63062200	TENTS (INCLUDING TEMPORARY CANOPIES AND SIMILAR ARTICLES) OF SYNTHETIC FIBRES
1962	63	63062910	TENTS OF JUTE
1963	63	63062990	OTHER TENTS
1964	63	63063000	SAILS OF SYNTHETIC FIBRES
1965	63	63064000	PNEUMATIC MATTRESSES OF COTTON
1966	63	63069010	OF COTTON
1967	63	63069090	OF OTHER TEXTILE MATERIALS
1968	63	63071010	FL00R-CL0TH, PIECE CL0THS, DUSTERS AND SIMILAR CLEANING CL0THS 0F C0TT0N
1969	63	63071020	FLOOR-CLOTH AND THE LIKE OF MANMADE FIBRE
1970	63	63071030	FLOOR CLOTH AND THE LIKE OF COTTON, HANDLOOM
1971	63	63071090	OTHERS
1972	63	63072010	LIFE JACKETS AND LIFE BELTS OF COTTON
1973	63	63072090	LIFE JACKETS AND LIFE BELTS EXCL COTTON
1974	63	63079011	DRESS MATERIALS OF COTTON HAND PRINTED
1975	63	63079012	DRESS MATERIALS OF SILK,HAND PRINTED
1976	63	63079013	DRSS MATERIALS OF MAN-MADE FIBRS,HND PRNTD
1977	63	63079019	DRESS MATERIALS,N.E.S.
1978	63	63079020	MADE UP ARTCLS OF COTTON
1979	63	63079091	TEXTILE FACE MASKS, WITHOUT A REPLACEABLE FILTER OR MECHANICAL PARTS, INCLUDING SURGICAL MASK AND DISPOSABLE FACE MASK MADE OF NONWOVEN TEXTILE
1980	63	63079099	OTHER MADE UP ARTICLES, INCLUDING DRESS PATTERS, OTHER

S.NO.	CHAPTER	HS CODE	DESCRIPTION
1981	63	63080000	SETS CONSSTNG OF WOVN FBRCS AND YRN,W/N WTH ACCSSRS,FR MKNG RUGS,TPSTRS,EMBRDRD TABLE CLOTH AND LIKE IN PCKNGS FR RTL SA
1982	63	63090000	WORN CLOTHING AND OTHER WORN ARTICLES
1983	63	63101010	WOOLLEN RAGS
1984	63	63101020	COTTON RAGS,NEW OR USED
1985	63	63101030	GUNNY CUTTINGS
1986	63	63101090	OTHERS
1987	63	63109010	WOOLLEN RAGS
1988	63	63109020	COTTON RAGS,NEW OR USED
1989	63	63109030	GUNNY CUTTINGS
1990	63	63109040	SYNTHETIC RAGS
1991	63	63109090	OTHERS
1992	64	64032040	KOLAPURI CHAPPALS AND SIMILAR FOOTWEAR
1993	64	64041110	RUBBER SOLE WITH CANVAS UPPER
1994	64	64041120	RUBBER SOLE WITH LEATHER CLOTH UPPERS
1995	64	64041190	OTHERS
1996	64	64041910	RUBBER SOLE WITH CANVAS UPPER
1997	64	64041920	RUBBER SOLE WITH LEATHER CLOTH UPPERS
1998	64	64041990	OTHERS
1999	64	64042000	FTWEAR WTH OUTR SOLES OF LTHR/CMPSTN LTHR AND WITH UPPER OF TEXTILE MATERIALS
2000	64	64061010	EMBROIDERED UPPERS OF TEXTILE MATERIALS
2001	65	65010010	HAT FORMS,PLATEAUX,MANCHONS ETC OF COTTON
2002	65	65010020	HAT FORMS,PLATEAUX,MANCHONS ETC OF WOOL AND FUR FELT
2003	65	65020010	HAT-SHAPES ETC OF COTTON
2004	65	65020020	HAT-SHAPES ETC OF WOOL
2005	65	65040000	HATS AND OTHR HEADGEAR PLTD/MADE BY ASSMBLNGSTRIPS OF ANY MATRLS W/N LIND/ TRMMD
2006	65	65050090	HATS AND OTHER HEADGEARS ETC. EXCL. HAIR-NETS
2007	66	66020000	WALKING STICKS SEAT STICKS WHIPS RIDING CROPS AND THE LIKE
2008	67	67010010	FEATHER DUSTERS
2009	67	67029010	JUTE DECORATIVE PLANTS
2010	67	67029090	OTHERS, OF ALL MATERIALS
2011	67	67030020	WOOL/OTHR ANML HAIR DRSSD/OTHRWS WRKD
2012	68	68022190	OTHERS
2013	68	68051010	ABRASIVE CLOTHS
2014	68	68071010	TARFELT ROOFING IN ROLLS

S.NO.	CHAPTER	HS CODE	DESCRIPTION
2015	68	68071090	OTHR ROOFING IN ROLLS
2016	68	68079010	TARFELT ROOFING IN OTHER FORM
2017	68	68079090	OTHR ROOFING IN OTHR FORM
2018	68	68151100	CARBON FIBRES
2019	68	68151200	FABRICS OF CARBON FIBRES
2020	68	68151300	OTHER ARTICLES OF CARBON FIBRES
2021	68	68151900	OTHERS
2022	68	68159930	BASALT FIBRE, FILAMENT AND ARTICLES THEREOF CONFORMING TO ASTM D3039, C1185
2023	68	68159990	OTHERS
2024	69	69111011	TBLWARE OF BON CHINA AND SFT PRCLN
2025	69	69111019	TBLWARE OF OTHR THN BON CHINA AND SFT PRCLN
2026	69	69111021	KTCHNWARE OF BON CHINA AND SFT PRCLN
2027	69	69111029	KTCHNWARE OF OTHR THN BON CHNA AND SFT PRCLN
2028	69	69119010	TOILET ARTICLES OF PRCLN CHINA
2029	69	69119090	OTHR OF OTHR HSEHLD AND TOLT ARTCLS OF PRCLN
2030	69	69120010	CERAMIC TABLEWARE (E.G. OF IMITATION PORCELAIN/OR SEMI-PORCELAIN)
2031	69	69120020	CEREMIC KITCHENWARE
2032	69	69120030	TOILET ARTICLES OTHR THAN PORCELAIN/CHINA
2033	69	69120040	CLAY ARTICLS AS TABLEWARE, KITCHENWARE ETC
2034	69	69120090	OTHERS
2035	69	69131000	STATUETTES ETC OF PORCELAIN/CHINA
2036	69	69139000	OTHR STATUETTE ETC(EXCL OF PORCLAIN/CHINA)
2037	69	69141000	OTHR CERMC ARTCLS OF PORCELAIN/CHINA
2038	70	70099200	OTHR GLASS MIRRORS, FRAMED
2039	70	70132800	OTHER
2040	70	70133300	OF LEAD CRYSTAL
2041	70	70133700	OTHER
2042	70	70134100	GLSWRE OF LED CRYSTL USD FR TBL/KTCHN PRPS
2043	70	70134900	OTHR GLSSWARE USD FR TBL(EXCL DRNKNG GLS)/KITCHEN PURPOSES(EXCL GLASS CERAMICS)
2044	70	70139100	GLA STATUES OF LEAD CRYSTALS
2045	70	70181010	BANGLES
2046	70	70181020	BEADS IMTN PRLS IMTN PRCS AND SEMI PRCS STNS
2047	70	70181090	OTHERS
2048	70	70189010	GLS STATUE OF OTHR ARTCLE OF HDG 7018
2049	70	70191100	CHOPPED STRANDS , OF A LENGTH <=50 MM
2050	70	70191200	ROVINGS
2051	70	70191400	MECHANICALLY BONDED MATS

S.NO.	CHAPTER	HS CODE	DESCRIPTION
2052	70	70191500	CHEMICALLY BONDED MATS
2053	70	70191900	OTHER -
2054	70	70196100	CLOSED WOVEN FABRICS OF ROVINGS
2055	70	70196200	OTHER CLOSED FABRICS OF ROVINGS
2056	70	70196300	CLOSED WOVEN FABRICS,PLAIN WEAVE,OF YARNS , NOT COATED OR LAMINATED
2057	70	70196400	CLOSED WOVEN FABRICS,PLAIN WEAVE,OF YARNS , COATED OR LAMINATED
2058	70	70196500	OPEN WOVEN FABRICS OF A WIDTH NOT EXCEEDING 30 CM
2059	70	70196600	OPEN WOVEN FABRICS OF A WIDTH EXCEEDING 30 CM
2060	70	70196900	OTHER-
2061	70	70197200	OTHER CLOSED FABRICS
2062	70	70197300	OTHER OPEN FABRICS
2063	70	70198000	GLASS WOOL AND ARTICLES OF GLASS WOOL
2064	70	70199000	OTHER
2065	70	70199010	*GLASS WOOL/GLASS FIBRE
2066	70	70199090	*OTHR MD-UP ARTCLS OF GLS FBRS (FBR GLS NES
2067	70	70200011	GLOBES FOR LAMPS AND LANTERNS
2068	70	70200029	OTHER GLS CHIMENEYS
2069	70	70200090	OTHER ARTICLES OF GLSS NES
2070	71	71131110	SILVER FILLIGREE WORK
2071	71	71171100	CUFF LINKS AND STUDS OF BASE METAL W/N PLATED WITH PRECIOUS METAL
2072	71	71171910	BANGLES
2073	71	71171920	GERMAN SILVER JEWELLERY
2074	71	71171990	OTHER
2075	71	71179010	JEWELLERY SET WITH IMITATION PEARLS OR IMITATION OR SYNTHETIC STONES
2076	71	71179090	OTHER IMITATION JEWELLERY FOR PERSONAL ADORNMENT(OTHER THAN ARTWARE)
2077	73	73239200	OTHR HOUSHOLD ARTICLES OF CAST IRN,ENAMELD
2078	73	73239420	UTENSILS
2079	73	73239490	OTHER HOUSEHOLD ARTICLES OF IRON N.E.S. (OTHER THAN CAST IRON)OR STEEL,ENAMELLED
2080	74	74181021	OF BRASS
2081	74	74181022	OF COPPER
2082	74	74181023	OF OTHER COPPER ALLOYS
2083	74	74181024	E.P.N.S. WARE
2084	74	74181031	OF E.P.N.S.
2085	74	74181039	OTHER UTENSILS

S.NO.	CHAPTER	HS CODE	DESCRIPTION
2086	74	74198020	ARTICLES OF COPPER ALLOYS ELECTRO-PLATED WITH NICKEL-SILVER
2087	74	74198030	ARTICLES OF BRASS
2088	74	74198040	COPPER WORKED ARTICLES
2089	76	76151030	OTHER TABLE, KITCHEN OR OTHER HOUSEHOLD ARTICLES
2090	76	76151090	PARTS
2091	83	83061000	BELLS GONGS AND THE LIKE
2092	83	83062190	OTHER ORNMNT PLTED WITH PRCS METAL
2093	83	83062910	OTHR STATUETTES(EXCLUDING WORKS OF ART)
2094	83	83062990	OTERS
2095	83	83063000	PHOTOGRPH,PICTURE/SMLR FRAMES,MIRORS
2096	83	83089020	IMITATION ZARI SPANGLES
2097	83	83089031	BEADSAND SPANGLES OF BASE METAL FOR GARMENTSMADE UPS, KNITWEAR, PLASTICAND LEATHER GOODS
2098	83	83089039	OTHER BEADSAND SPANGLES OF BASE METAL
2099	87	87082100	SAFETY SEAT BELTS
2100	87	87089500	SAFETY AIRBAGS WITH INFLATER SYSTEM; PARTS THEREOF
2101	92	92029000	OTHER STRING MUSICAL INSTRUMENTS
2102	92	92059010	FLUTES
2103	92	92059090	ALL OTHER WIND MUSICAL INSTRUMENTS
2104	92	92060000	PERCUSSION MUSICAL INSTRMNT(FR EXMPL, DRUMSXYLOPHONES,CYMBALS,CASTANETS, MARACCAS)
2105	94	94033010	CABINETWARE
2106	94	94033090	OTHERS
2107	94	94035010	BED STEAD
2108	94	94035090	OTHER WOODEN FURNITURE USED IN BEDROOM
2109	94	94036000	OTHER WOODEN FURNITURE
2110	94	94038200	WOODEN OF BAMBOO FURNITURE OF THE KIND USED IN BED
2111	94	94038900	OTHERS
2112	94	94039100	OF WOOD
2113	94	94039900	OTHER
2114	94	94041000	MATTRESS SUPPORTS
2115	94	94042990	OTHR MATTRESSES OF OTHR MATERIAL
2116	94	94043010	SLEEPING BAGS FILLED WITH FEATHERS OR DOWN
2117	94	94043090	OTHR SLEEPING BAGS
2118	94	94044010	QUILTS
2119	94	94044020	BEDSPREADS
2120	94	94044030	EIDERDOWNS

S.NO.	CHAPTER	HS CODE	DESCRIPTION
2121	94	94044040	DUVETS(COMFORTERS)
2122	94	94049000	OTHER
2123	94	94051100	DESIGNED FOR USE SOLELY WITH LED LIGHT SOURCES
2124	94	94051900	OTHER
2125	94	94053100	DESIGNED FOR USE SOLELY WITH LED LIGHT SOURCES
2126	94	94053900	OTHER
2127	94	94055000	NON ELECTRICAL LUMINARIES AND LIGHTING FITTINGS
2128	95	95030010	ELECTRONIC TOYS ETC.
2129	95	95051000	ARTICLES FOR CHRISTMAS FESTIVITIES
2130	95	95059010	MAGICIAL EQUIPMENTS
2131	95	95069960	SPORTS NETS
2132	96	96011000	WORKED IVORY AND ARTICLES OF IVORY
2133	96	96019010	WRKD TORTOISE-SHELL AND ARTCLS THEREOF
2134	96	96019020	WRKD MOTHR OF PEARL AND ARTCLS THEROF
2135	96	96019030	WRKD BONE(EXCL WHALE BONE)AND ARTCLS THROF
2136	96	96019040	WRKD HRN,CORL ETC ANML CRVNG MTRL AND ARTCLS
2137	96	96019090	OTHR UNDER HDNG 9601
2138	96	96020010	WRKD VGTBL CRVNG MTRL AND ARTCLS THEREOF
2139	96	96020020	MOULD/CRVD ARTCLS OF WAX,STEARN,NTRL GUMS AND RESINS AND OTHR MOULD/CRVD ARTCLS
2140	96	96020040	OTHR ARTCLS OF UNHRDND GELATIN
2141	96	96020090	OTHR UNDER HDNG 9602
2142	96	96031000	BROOMS AND BRUSHES,CONSTNG OF TWIGS/OTHR VGTBL MTRLS BOUND TOGTHR,WTH/WTHT HNDLS
2143	96	96062200	BUTTONS OFBASE MTL,NT CVRD WTH TXTL MTRL
2144	96	96089910	PEN HOLDERS AND SMLR HOLDERS
2145	96	96121010	COMPUTERS PRINTER RIBBON
2146	96	96140000	PIPES AND PIPE BOWLS
2147	96	96190010	SANITARY TOWELS (PADS) OR SANITARY NAPKINS
2148	96	96190020	TAMPONS
2149	96	96190030	NAPKINS AND NAPKIN LINERS FOR BABIES
2150	96	96190040	CLINICAL DIAPERS
2151	96	96190090	OTHER ARTICLES OF HDG. 961900
2152	97	97012100	PAINTINGS, DRAWINGS AND PASTELS
2153	97	97012200	MOSAICS
2154	97	97012900	OTHER
2155	97	97019100	PAINTINGS, DRAWINGS AND PASTELS
2156	97	97019200	MOSAICS
2157	97	97019900	OTHER
2158	97	97021000	OF AN AGE EXCEEDING100 YEARS

S.NO.	CHAPTER	HS CODE	DESCRIPTION
2159	97	97029000	OTHER
2160	97	97031010	OF METAL
2161	97	97031020	OF STONE
2162	97	97031090	OTHER
2163	97	97039010	OF METAL
2164	97	97039020	OF STONE
2165	97	97039090	OTHER
2166	97	97040010	USED POSTAL STAMP
2167	97	97040020	USED OR UNUSED FIRST-DAY COVERS FOR PHILAT
2168	97	97040090	OTHR UNDER SUB-HEADING 970400
2169	97	97051000	COLLECTIONS AND COLLECTORS PIECS OF ARCHELOGICAL,ETHNOGRAPHIC OR HISTORICAL INTEREST
2170	97	97052100	HUMAN SPECIMENS AND PARTS THEREOF
2171	97	97052200	EXTINCT OR ENDANGERED SPECIES AND PARTS THEREOF
2172	97	97052900	OTHER
2173	97	97053100	OF AN AGE EXCEEDING 100 YEARS
2174	97	97053900	OTHER
2175	97	97061000	OF AN AGE EXCEEDING 250 YEARS
2176	97	97069000	OTHER OF HS 970690

D/o SPORTS[29]

S.NO.	CHAPTER	HS CODE	DESCRIPTION
1	95	95061100	SKIS
2	95	95061200	SKI-FASTENINGS (SKI-BINDINGS)
3	95	95061900	OTHER SNOW-SKI EQUIPMENT
4	95	95062100	SAILBOARDS
5	95	95062900	OTHR WATR-SPORT EQUPMNTS(SURF-BOARDS WATER-SKIS ETC)
6	95	95063100	GOLF CLUBS,COMPLETE
7	95	95063200	GOLF BALLS
8	95	95063900	OTHER GOLF EQUIPMENTS
9	95	95064000	ARTICLES AND EQUIPMENT FOR TABLE-TENNIS
10	95	95065100	LAWN-TENNIS RACKETS,W/N STRUNG
11	95	95065910	BADMINTON RACKETS,W/N STRUNG
12	95	95065990	OTHERS
13	95	95066100	LAWN-TENNIS BALLS
14	95	95066210	FOOT BALL
15	95	95066220	VOLLEY BALL
16	95	95066230	BASKET BALL
17	95	95066290	OTHERS
18	95	95066910	HOCKEY BALL
19	95	95066920	CRICKET BALL
20	95	95066930	GOLF BALL
21	95	95066940	RUGBY BALL
22	95	95066990	OTHERS
23	95	95067000	ICE SKATES AND ROLLER SKATES,INCLUDING SKATING BOOTS WITH SKATES ATTACHED
24	95	95069110	BOXING EQUIPMENTS
25	95	95069190	OTHER GYMNASTIC/ATHLETIC REQUISITES
26	95	95069910	BADMINTON SHUTTLE CORKS
27	95	95069920	LEG PADS AND BATS FOR CRICKET
28	95	95069930	SHOULDER PADS FOR FOOTBALL
29	95	95069940	HOCKEY STICKS AND BLADES
30	95	95069950	POLO STICKS INCL BLADES, SHAFTS AND HEADS
31	95	95069960	SPORTS NETS
32	95	95069970	TENNIS AND BADMINTON RACKET PRESSURES
33	95	95069980	OTHER GUARDS
34	95	95069990	OTHER SPORTS EQUIPMENTS

[29] *The HS Codes pertaining to D/o Sports has been communicated by the Department as per OM No. J-17011/617/2024-SP-V (FTS 36878) dated 6th November 2024.*

D/o ATOMIC ENERGY[30]

S.NO.	CHAPTER	HS CODE	DESCRIPTION
1	25	25085032	SILLIMANTE FINES (INCLDNG SILLIMANTE SAND)
2	25	25132030	NATURAL GARNET
3	25	25309040	ORES AND CONCENTRATES OF RARE EARTH METALS
4	26	26121000	URANIUM ORES AND CONCENTRATES
5	26	26122000	THORIUM ORES AND CONCENTRATES
6	26	26140010	ILMENITE UNPROCESSED
7	26	26140020	ILMENITE,UPGRADED(BENEFICIATED ILMENITE INCLUDING ILMENITE GROUND)
8	26	26140031	RARE EARTH OXIDES INCLUDING RUTILE SAND
9	26	26140039	OTHER RUTILE
10	26	26140090	OTHER TITANIUM ORES AND CONCENTRATES
11	26	26151000	ZIRCONIUM ORES AND CONCENTRATES
12	26	26159020	NIOBIUM OR TANTALUM ORES AND CONCENTRARES
13	28	28441000	NATURAL URANIUM AND ITS COMPOUNDS; ALLOYS, DISPERSIONS(INCLUDING CERMETS), CERAMIC PRODUCTS AND MIXTURES CONTAINING NATURAL URANIUM OR NATURAL URANIUM COMPOUNDS
14	28	28442000	URANIUM ENRCHD IN U235 AND ITS CMPNDS; PLUTONIUM AND ITS CMPNDS;ALLYS,DISPRSNS (INCL CERMETS),CERAMIC PRDCTS AN
15	28	28443010	URANIUM DPLTD IN U235 AND THRIUM AND THR ALLYSUNWROUGHT OR WROUGHT AND THEREOF,NES
16	28	28443021	THORIUM OXIDE
17	28	28443022	THORIUM HYDROXIDE
18	28	28443023	THORIUM NITRATE
19	28	28443029	OTHER COMPOUNDS OF THORIUM
20	28	28443030	WASTE AND SCRAP OF URANIUM DEPLETED IN U235 AND OF THORIUM
21	28	28443090	OTHER COMPOUNDS OF URANIUM
22	28	28444100	TRITIUM , ITS CMPDS;ALLYS DSPRSNS(INCL CERMETS)CERAMIC PRDCTS,MXTRS CNTNG TRITIUM/ITS CMPDS
23	28	28444200	ACTINIUM,CALIFORNIUM,CURIUM,EINSTEINIUM,GADOLINIUM,POLONIUM,RADIUM,URANIUM,THR CMPNDS;ALLYS,CERAMIC PRDCT,MXTR OF CMPND

[30] *The HS Codes pertaining to D/o Atomic Energy has been communicated by the Department as per OM No. 10/8/(15)/2024/PSU/11656 dated 12th August 2024 and Email dated 28th November 2024.*

S.NO.	CHAPTER	HS CODE	DESCRIPTION
24	28	28444300	OTHR RADIOACTV ELMNTS,ISOTPS,CMPNDS;OTHR ALLYS,DISPRNS INCL CERMETS,CERAMIC PRDCTS,MXTRS CNTNG THSE ELMNTS,ISOTPS/CMPNDS
25	28	28444400	RADIOACTIVE RESIDUES
26	28	28445000	SPENT((IRRADIATED) FUEL ELEMENTS (CARTRIDGES)OF NUCLEAR REACTORS
27	28	28451000	HEAVY WATER(DEUTERIUM OXIDE)
28	28	28452000	BORON ENRICHED IN BORON-10 AND ITS COMPOUNDS
29	28	28453000	LITHIUM ENRICHED IN LITHIUM-6 AND ITS COMPOUNDS
30	28	28454000	HELIUM-3
31	28	28459010	NUCLEAR FUELS NES
32	28	28459090	OTHER ISOTOPES
33	28	28461010	CERIUM OXIDES
34	28	28461090	OTHER CERIUM COMPOUNDS
35	28	28469010	RARE EARTH OXIDES NES
36	28	28469020	RARE EARTH FLUORIDES NES
37	28	28469030	RARE EARTH CHLORIDES NES
38	28	28469090	OTHER COMPNDS INORGNC/ORGNC OF RARE EARTH MATERIALS
39	81	81121200	BERYLIUM UNWROUGHT; POWDERS
40	81	81121300	WASTE AND SCRAP
41	81	81121900	OTHER BERYLLIUM
42	84	84011000	NUCLEAR REACTORS
43	84	84012000	MCHNRY AND APPRTS FR ISOTOPC SEPARTN AND PRTS
44	84	84013000	FUEL ELMNTS (CARTRIDGES),NON-IRRADIATED
45	84	84014000	PARTS OF NUCLEAR REACTORS

RESIDUAL HS CODES

S.NO	CHAPTER	HS CODE	DESCRIPTION	PROBABLE MINISTRY/DEPARTMENT
1	1	1064110	BEES; PURELINE STOCK	D/O AGRICULTURE AND FARMERS WELFARE
2	1	1064190	OTHER BEES	D/O AGRICULTURE AND FARMERS WELFARE
3	4	4090000	NATURAL HONEY	D/O AGRICULTURE AND FARMERS WELFARE
4	9	9030000	MATE	D/O COMMERCE
5	12	12116000	BARK OF AFRICAN CHERRY (PRUNUSAFRICANA)	M/O AYUSH
6	12	12119015	JAJ0BA SEED	D/O AGRICULTURE AND FARMERS WELFARE
7	13	13012000	GUM ARABIC	D/O AGRICULTURE AND FARMERS WELFARE
8	13	13019011	ASIAN GUM	D/O AGRICULTURE AND FARMERS WELFARE
9	13	13019012	AFRICAN GUM	D/O AGRICULTURE AND FARMERS WELFARE
10	13	13019013	ASAFOETIDA	D/O AGRICULTURE AND FARMERS WELFARE
11	13	13019014	BENJAMIN RAS	D/O AGRICULTURE AND FARMERS WELFARE
12	13	13019015	BENJAMIN COWRIE	D/O AGRICULTURE AND FARMERS WELFARE
13	13	13019016	KARAYA GUM(INDIAN TRAGACANTH) HASTAB	D/O AGRICULTURE AND FARMERS WELFARE
14	13	13019017	TRAGACANTH (ADRAGANTH)	D/O AGRICULTURE AND FARMERS WELFARE
15	13	13019018	STORAX	D/O AGRICULTURE AND FARMERS WELFARE
16	13	13019019	OTHER NATURAL GUMS	D/O AGRICULTURE AND FARMERS WELFARE
17	13	13019021	COPAL	D/O AGRICULTURE AND FARMERS WELFARE
18	13	13019022	DAMMAR BATU	D/O AGRICULTURE AND FARMERS WELFARE
19	13	13019029	OTHER RESINS	D/O AGRICULTURE AND FARMERS WELFARE
20	13	13019031	MYRRH	D/O AGRICULTURE AND FARMERS WELFARE

S.NO	CHAPTER	HS CODE	DESCRIPTION	PROBABLE MINISTRY/DEPARTMENT
21	13	13019032	OILBANUM OR FRANKINCENSE	D/O AGRICULTURE AND FARMERS WELFARE
22	13	13019033	MASTIC GUM	D/O AGRICULTURE AND FARMERS WELFARE
23	13	13019034	XANTHIUM GUM	D/O AGRICULTURE AND FARMERS WELFARE
24	13	13019039	OTHER GUM RESINS	D/O AGRICULTURE AND FARMERS WELFARE
25	13	13019041	OLEORES INS OF SEEDS	D/O AGRICULTURE AND FARMERS WELFARE
26	13	13019042	OLEORESINS OF FRUITS	D/O AGRICULTURE AND FARMERS WELFARE
27	13	13019043	OLEORESINS OF LEAVES	D/O AGRICULTURE AND FARMERS WELFARE
28	13	13019044	OLEORESINS OF SOICES	D/O AGRICULTURE AND FARMERS WELFARE
29	13	13019045	OLEORESINS OF FLOWERS	D/O AGRICULTURE AND FARMERS WELFARE
30	13	13019046	OLEORESINS OF ROOTS	D/O AGRICULTURE AND FARMERS WELFARE
31	13	13019049	OTHER OLEORESINS	D/O AGRICULTURE AND FARMERS WELFARE
32	13	13019099	OTHER OLEORESINS	D/O AGRICULTURE AND FARMERS WELFARE
33	13	13021100	SAPS AND EXTRACTS OF OPIUM	D/O AGRICULTURE AND FARMERS WELFARE
34	13	13021200	SAPS AND EXTRACTS OF LIQUORICE	D/O AGRICULTURE AND FARMERS WELFARE
35	13	13021300	SAPS AND EXTRACTS OF HOPS	D/O AGRICULTURE AND FARMERS WELFARE
36	13	13021400	SAPS AND EXTRACTS OF EPHEDRA	D/O AGRICULTURE AND FARMERS WELFARE
37	13	13021911	EXTRACTS BELLADONA	D/O AGRICULTURE AND FARMERS WELFARE
38	13	13021912	EXTRACTS CASCARE SAGRADA	D/O AGRICULTURE AND FARMERS WELFARE
39	13	13021913	EXTRACTS NUXVOMICA	D/O AGRICULTURE AND FARMERS WELFARE
40	13	13021914	GINSENG EXTRACT INCLUDING POWDER	D/O AGRICULTURE AND FARMERS WELFARE

S.NO	CHAPTER	HS CODE	DESCRIPTION	PROBABLE MINISTRY/DEPARTMENT
41	13	13021915	AGAR0SE	D/O AGRICULTURE AND FARMERS WELFARE
42	13	13021916	EXTRACTS, NEEM	D/O AGRICULTURE AND FARMERS WELFARE
43	13	13021917	GYMNEMA EXTRACT,	D/O AGRICULTURE AND FARMERS WELFARE
44	13	13021918	CAMBODGE EXTRACT	D/O AGRICULTURE AND FARMERS WELFARE
45	13	13021919	OTHER EXTRACTS	D/O AGRICULTURE AND FARMERS WELFARE
46	13	13021920	CASHEW SHELL LIQUID (CNSL)	D/O AGRICULTURE AND FARMERS WELFARE
47	13	13021930	CNSL (CARDANOL) PURIFIED AND DISTILLED	D/O AGRICULTURE AND FARMERS WELFARE
48	13	13021990	OTHERS, DERIVED FROM VEGETBLE PRODCTS	D/O AGRICULTURE AND FARMERS WELFARE
49	13	13022000	PECTIC SUBSTNCS PECTINTS AND PECTATS	D/O AGRICULTURE AND FARMERS WELFARE
50	13	13023100	AGAR AGAR W/N MODIFIED	D/O AGRICULTURE AND FARMERS WELFARE
51	13	13023231	CHEMICALLY TREATED	D/O AGRICULTURE AND FARMERS WELFARE
52	13	13023239	OTHER	D/O AGRICULTURE AND FARMERS WELFARE
53	13	13023290	OTHER	D/O AGRICULTURE AND FARMERS WELFARE
54	15	15060010	NEATS FOOT OIL AND FATS FRM BONE/WSTE	D/O ANIMAL HUSBANDRY AND DAIRYING
55	15	15060090	OTHER ANML FATS AND OILS AND FRCINS EXCL NEATSFOOTOIL	D/O ANIMAL HUSBANDRY AND DAIRYING
56	15	15079090	SOYA BEAN OIL OTHER THAN EDIBLE GRADE	D/O CHEMICALS AND PETRO-CHEMICALS
57	15	15109090	OTHER	D/O CHEMICALS AND PETRO-CHEMICALS
58	15	15121920	SUNFLWR OIL NON EDIBLE GRADE (EXCL CRUDE OIL)	D/O CHEMICALS AND PETRO-CHEMICALS
59	15	15121940	NON EDBLE GRADE SAFFOLA OIL	D/O CHEMICALS AND PETRO-CHEMICALS

S.NO	CHAPTER	HS CODE	DESCRIPTION	PROBABLE MINISTRY/DEPARTMENT
60	15	15122990	OTHR COTTON SEED OIL EXCLD EDBLE GRADE	D/O CHEMICALS AND PETRO-CHEMICALS
61	15	15132120	CRUDE BABASSU OIL	D/O CHEMICALS AND PETRO-CHEMICALS
62	15	15132920	REFND BABASU OIL AND ITS FCTNS, EDBLE GRADE	D/O CHEMICALS AND PETRO-CHEMICALS
63	15	15132930	REFND BABASU OIL AND ITS FACTN,OTH THN EDBLEGRDE	D/O CHEMICALS AND PETRO-CHEMICALS
64	15	15132990	OTHER REFND PALM KNL/BABASU OILS	D/O CHEMICALS AND PETRO-CHEMICALS
65	15	15151990	OTHER LINSEED OIL OTHER THAN EDBLE GRADE	D/O CHEMICALS AND PETRO-CHEMICALS
66	15	15152990	OTHR MAIZE (CORN) OIL OTHR THN EDBLE GRADE	D/O CHEMICALS AND PETRO-CHEMICALS
67	15	15153010	CASTOR OIL AND ITS FRCTNS OF EDBLE GRADE	D/O CHEMICALS AND PETRO-CHEMICALS
68	15	15153090	CASTOR OILANDITS FRCTNS OTHR THN EDBLE GRADE	D/O CHEMICALS AND PETRO-CHEMICALS
69	15	15155099	SESAME OIL AND ITS FRCTNS OTHER THAN CRUDE EXCLDNG EDBLE GRADE	D/O CHEMICALS AND PETRO-CHEMICALS
70	15	15156000	MICROBIAL FATS AND OILS AND THEIR FRACTIONS	D/O CHEMICALS AND PETRO-CHEMICALS
71	15	15159010	FXD VEG OILS(E.G. CHUL MOGRA OIL,MAWR, KOKAM,TOB SEED,SAL)	D/O CHEMICALS AND PETRO-CHEMICALS
72	15	15159020	FXD VEG OILS VIZ. NEEM SD, KARNJ, SLK CTN,KHAKON,WAT MELN,KSUM,RUBRSD,DHUP ,UNDI MRTI,PISA,NAHAR	D/O CHEMICALS AND PETRO-CHEMICALS
73	15	15159030	FXD VEG OILS VIZ. CARDMDM,CHLLIES/CAPSC UM,TURMRC,AJWN,SD,NGR SD,GARLIC	D/O CHEMICALS AND PETRO-CHEMICALS
74	15	15159040	FXD VEG OILS OF EDBLE GRADE VIZ. MNGO KRNLMAHUA,RCE BRN OIL	D/O CHEMICALS AND PETRO-CHEMICALS

S.NO	CHAPTER	HS CODE	DESCRIPTION	PROBABLE MINISTRY/DEPARTMENT
75	15	15159091	OTHR FXD VEG OILS OF EDBLE GRADE	D/O CHEMICALS AND PETRO-CHEMICALS
76	15	15159099	OTHER FXD VEG FATS AND OIL AND THEIR FRACTIONS	D/O CHEMICALS AND PETRO-CHEMICALS
77	15	15161000	ANIMAL FATS AND OILS AND THEIR FRACTIONS	D/O CHEMICALS AND PETRO-CHEMICALS
78	15	15162019	COTTON SEED OIL OTHR THN EDBLE GRADE	D/O CHEMICALS AND PETRO-CHEMICALS
79	15	15162029	GROUNDNUT OIL OTHER THN EDBLE GRADE	D/O CHEMICALS AND PETRO-CHEMICALS
80	15	15162031	HYDROGNTD CASTOR OIL (OPL WAX) OF EDBLE GRADE	D/O CHEMICALS AND PETRO-CHEMICALS
81	15	15162039	OTHR HYDROGNTD CASTOR OIL(OPL WAX)	D/O CHEMICALS AND PETRO-CHEMICALS
82	15	15162091	OTHR VEG FATS AND OILS AND THR FRCTNS OF EDBLEGRADE	D/O CHEMICALS AND PETRO-CHEMICALS
83	15	15162099	OTHR VEG FATS AND OILS AND THEIR FRACTIONS	D/O CHEMICALS AND PETRO-CHEMICALS
84	15	15163000	MICROBIAL FATS AND OILS AND THEIR FRACTIONS	D/O CHEMICALS AND PETRO-CHEMICALS
85	15	15171022	LINOXYN	D/O CHEMICALS AND PETRO-CHEMICALS
86	15	15179010	SAL FAT (PROCESSED OR REFINED)	D/O CHEMICALS AND PETRO-CHEMICALS
87	15	15179030	IMITATION LARD OF ANML ORGN	D/O CHEMICALS AND PETRO-CHEMICALS
88	15	15179040	IMITATION LARD OF PLNT ORGN	D/O CHEMICALS AND PETRO-CHEMICALS
89	15	15179090	OTHER EDBLE MIXTR OR PREPRSNS OF ANMAL OR VEG FATS OR OILS	D/O CHEMICALS AND PETRO-CHEMICALS
90	15	15180019	LINSEED OIL OTHR THN EDIBLE GRADE	D/O CHEMICALS AND PETRO-CHEMICALS
91	15	15180021	CASTOR OIL DEHYDRTD OF EDBILE GRADE	D/O CHEMICALS AND PETRO-CHEMICALS
92	15	15180029	CASTOR OIL DEHYDRTD OTHR THN EDIBLE GRADE	D/O CHEMICALS AND PETRO-CHEMICALS

S.NO	CHAPTER	HS CODE	DESCRIPTION	PROBABLE MINISTRY/DEPARTMENT
93	15	15180031	OTHR VEGTBL OIL AND ITS FATS OF EDBLE GRADE	D/O CHEMICALS AND PETRO-CHEMICALS
94	15	15180039	OTHR VEG OIL AND ITS FATS EXCLDEDBLE GRADE	D/O CHEMICALS AND PETRO-CHEMICALS
95	15	15180040	OTHER ANML OR VEG FATS AND OILS AND THEIR FRACTIONS	D/O CHEMICALS AND PETRO-CHEMICALS
96	15	15211011	EDIBLE CARNAUBA WAX FOR WAXNG FRSH FRUITS AND VEGTBLES	D/O CHEMICALS AND PETRO-CHEMICALS
97	15	15211019	OTHER CARNAUBA WAXES	D/O CHEMICALS AND PETRO-CHEMICALS
98	15	15211090	OTHR VEGETABLE WAXES	D/O CHEMICALS AND PETRO-CHEMICALS
99	15	15219010	BEES WAX W/N COLOURED	D/O AGRICULTURE AND FARMERS WELFARE
100	15	15219020	SHELLAC WAX W/N COLOURED	D/O AGRICULTURE AND FARMERS WELFARE
101	15	15219090	OTHR INSECT WAXES W/N COLOURED	D/O AGRICULTURE AND FARMERS WELFARE
102	15	15220010	DEGRAS	D/O CHEMICALS AND PETRO-CHEMICALS
103	15	15220020	SOAP STOCKS	D/O CHEMICALS AND PETRO-CHEMICALS
104	15	15220090	OTHER RESEDUES FRM THE TRTMNT OF FATTY SUBSTNCS OR ANML OR VEG WAXES	D/O CHEMICALS AND PETRO-CHEMICALS
105	21	21013010	CHICORY ROASTED	D/O COMMERCE
106	21	21013020	ROASTED COFFEE SUBSTITUTES	D/O COMMERCE
107	21	21013090	OTHR ROASTED COFFEE,SUBSTITUTES,EXTR ACTS ESSENCES AND CONCENTRATES	D/O COMMERCE
108	28	28044010	OXYGEN,MEDICINAL GRAPE	D/O PHARMACEUTICALS
109	28	28212000	EARTH COLOURS	D/O CHEMICALS AND PETRO-CHEMICALS
110	28	28431010	COLLOIDAL PRECIOUS METALS OF GOLD	D/O PHARMACEUTICALS

S.NO	CHAPTER	HS CODE	DESCRIPTION	PROBABLE MINISTRY/DEPARTMENT
111	28	28431020	COLLOIDAL PRECIOUS METALS OF SILVER	D/O PHARMACEUTICALS
112	28	28431090	OTHER COLLOIDAL PRECIOUS METALS	D/O PHARMACEUTICALS
113	28	28433000	GOLD COMPOUNDS	M/O MINES
114	29	29052220	GERANIOL	D/O PHARMACEUTICALS
115	29	29052230	LINALOOL	D/O CHEMICALS AND PETRO-CHEMICALS
116	29	29052240	RHODINOL	D/O CHEMICALS AND PETRO-CHEMICALS
117	29	29052250	DIHYDROMYRCENOL	D/O CHEMICALS AND PETRO-CHEMICALS
118	29	29061310	CHOLESTEROL	D/O PHARMACEUTICALS
119	29	29061390	OTHER STEROLS AND INOSITOLS	D/O PHARMACEUTICALS
120	29	29161920	BISMUTH CMPNDS OF UNSATRTD ACYLC MONOACIDS	D/O PHARMACEUTICALS
121	29	29181690	OTHER GLUCONIC ACID ITS SALTS AND ESTERS	D/O PHARMACEUTICALS
122	29	29212920	TRIMETHYLENE TRINIFRAMINE	D/O CHEMICALS AND PETRO-CHEMICALS
123	29	29214515	AMINOLINELI-R-ACID	D/O PHARMACEUTICALS
124	29	29222110	AMINO-G-ACID	D/O PHARMACEUTICALS
125	29	29222120	AMINO-J-ACID	D/O PHARMACEUTICALS
126	29	29224290	OTHER GLUTAMIC ACID AND ITS SALTS	D/O PHARMACEUTICALS
127	29	29224990	OTHER AMINO ACIDS AND THR ESTERS CNTNG NOT MORE THAN ONE KIND OXGN FN.	D/O PHARMACEUTICALS
128	29	29225012	METHYL ANTHRANILATE	D/O CHEMICALS AND PETRO-CHEMICALS
129	29	29225014	AMINO ANISIC ACID ANILIDE	D/O CHEMICALS AND PETRO-CHEMICALS
130	29	29232010	LECITHINS	D/O PHARMACEUTICALS
131	29	29232090	OTHERS (PHOSPHOAMINOLIPIDS)	D/O PHARMACEUTICALS
132	29	29309020	CALCIUM SALTS OF METHIONINE	D/O PHARMACEUTICALS

S.NO	CHAPTER	HS CODE	DESCRIPTION	PROBABLE MINISTRY/DEPARTMENT
133	29	29321400	SUCRALOSE	D/O CHEMICALS AND PETRO-CHEMICALS
134	29	29333600	4-ANILINO-N-PHENETHYLPIPERIDINE (ANPP)	D/O PHARMACEUTICALS
135	29	29351000	N-METHYLPERFLUOROOCTANE SULPHONAMIDE	D/O PHARMACEUTICALS
136	29	29352000	N-ETHYLPERFLUOROOCTANE SULPHONAMIDE	D/O PHARMACEUTICALS
137	29	29353000	N-ETHYL-N-(2-HYDROXYETHYL) PERFLUOROOCTANE SULPHONAMIDE	D/O PHARMACEUTICALS
138	29	29354000	N-(2-HYDROXYETHYL)-N-METHYLPERFLUOROOCTANE SULPHONAMIDE	D/O PHARMACEUTICALS
139	29	29355000	*OTHER PERFLUOROOCTANE SULPHONAMIDES	D/O PHARMACEUTICALS
140	31	31025000	SODIUM NITRATE	D/O FERTILIZERS
141	32	32050000	COLR LAKES	D/O CHEMICALS AND PETRO-CHEMICALS
142	32	32121000	STAMPNG FOILS	D/O CHEMICALS AND PETRO-CHEMICALS
143	32	32129030	ALUMINIUM PASTE	D/O CHEMICALS AND PETRO-CHEMICALS
144	32	32131000	COLOURS IN SETS	D/O CHEMICALS AND PETRO-CHEMICALS
145	32	32139000	OTHER (OTHER THAN IN SETS)	D/O CHEMICALS AND PETRO-CHEMICALS
146	32	32149010	NON-REFRACTORY SURFACING PREPARATION FOR FACADES,ETC.	D/O CHEMICALS AND PETRO-CHEMICALS
147	33	33029020	ALEURITIC ACID	D/O CHEMICALS AND PETRO-CHEMICALS
148	33	33079020	STERILE CONTACT LENS CARE SOLUTION	D/O PHARMACEUTICALS

S.NO	CHAPTER	HS CODE	DESCRIPTION	PROBABLE MINISTRY/DEPARTMENT
149	34	34039100	OTHR PRPNS FR THE TRTMNT OF TXTLE MATRLS LEATHER FURSKINS OR OTHER MATRLS	D/O CHEMICALS AND PETRO-CHEMICALS/M/O PETROLEUM AND NATURAL GAS
150	34	34039900	OTHER LUBRICTNG PREPARATIONS	D/O CHEMICALS AND PETRO-CHEMICALS/ M/O PETROLEUM AND NATURAL GAS
151	35	35079010	INDUSTRIAL ENZYMES(TEXTILE ASSISTANT)	D/O BIOTECHNOLOGY
152	35	35079020	PANCRETIN PURE (EXCLUDING MEDICAMENT)	D/O BIOTECHNOLOGY
153	35	35079030	PEPSIN(EXCLUDING MEDICAMENT)	D/O BIOTECHNOLOGY
154	35	35079040	PECTIN ESTERASES PURE	D/O BIOTECHNOLOGY
155	35	35079050	PECTOLYTIC ENZYME (PECTIMASE)	D/O BIOTECHNOLOGY
156	35	35079062	AMYLASES ENZYMES	D/O BIOTECHNOLOGY
157	35	35079069	OTHER ENZYMES OF MICROBIAL ORIGIN NES	D/O BIOTECHNOLOGY
158	35	35079091	ENZYMATIC PRPNS CNTNG FOOD STUFFS	D/O BIOTECHNOLOGY
159	36	36061000	LQD/LQFD-GAS FUELS USD FOR FLLNG/REFLLNG CIGARETTE/SMLR LIGHTRS AND NT EXCDNG 300 CM3	M/O PETROLEUM AND NATURAL GAS
160	36	36069010	COMBUSTIBLE PREPARATIONS	M/O STEEL
161	36	36069091	FERRO-CERIUM, IN ALL FORMS	M/O STEEL
162	36	36069092	PYROPHORIC ALLOYS, IN ALL FORMS	M/O STEEL
163	36	36069093	DNPT (DINITROSO-PENTA-METHYLENE TETRAMINE)	M/O STEEL
164	36	36069099	OTHER FERRO-CERIUM AND PYROPHORIC ALLOYS IN OTHR FORMS AND OTHR ARTCLS OF COMBSTBLE MTRL	M/O STEEL

S.NO	CHAPTER	HS CODE	DESCRIPTION	PROBABLE MINISTRY/DEPARTMENT
165	38	38021000	ACTIVATED CARBON	D/O CHEMICALS AND PETRO-CHEMICALS
166	38	38029011	ACTIVATED ALUMINA	D/O CHEMICALS AND PETRO-CHEMICALS
167	38	38029012	ACTIVATED BAUXITE	D/O CHEMICALS AND PETRO-CHEMICALS
168	38	38029019	OTHER ACTVTD NATRL MNRL PRDCTS	D/O CHEMICALS AND PETRO-CHEMICALS
169	38	38029020	ANML BLCK(BON BLCK AND IVRY BLCK)INCL SPNT	D/O CHEMICALS AND PETRO-CHEMICALS
170	38	38030000	TALL OIL WHETHER OR NOT REFINED	D/O CHEMICALS AND PETRO-CHEMICALS
171	38	38040010	LIGNIN SULPHONATES	D/O CHEMICALS AND PETRO-CHEMICALS
172	38	38040020	CONCENTRATED SULPHATE LYE	D/O CHEMICALS AND PETRO-CHEMICALS
173	38	38040090	OTHER RESIDUAL LYES	D/O CHEMICALS AND PETRO-CHEMICALS
174	38	38051010	WOOD TURPENTINE OIL AND SPIRIT OF TURPENTINE	D/O CHEMICALS AND PETRO-CHEMICALS
175	38	38051020	GUM TURPENTINE OIL	D/O CHEMICALS AND PETRO-CHEMICALS
176	38	38051030	SULPHATE TURPENTINE OIL	D/O CHEMICALS AND PETRO-CHEMICALS
177	38	38059010	TERPENIC OILS PRODUCED BY THE DISTILLATION OR OTHER TREATMENT OF CONIFEROUS WOODS	D/O CHEMICALS AND PETRO-CHEMICALS
178	38	38059020	CRUDE DIPENTINE	D/O CHEMICALS AND PETRO-CHEMICALS
179	38	38059030	SULPHITE TURPENTINE	D/O CHEMICALS AND PETRO-CHEMICALS
180	38	38059090	OTHER (CRUDE DIPENTINE ETC) NES	D/O CHEMICALS AND PETRO-CHEMICALS
181	38	38061010	GUM ROSIN	D/O CHEMICALS AND PETRO-CHEMICALS
182	38	38061090	OTHER ROSIN AND RESIN ACIDS	D/O CHEMICALS AND PETRO-CHEMICALS
183	38	38062000	SALTS OF ROSIN OR OF RESIN ACIDS OR OF DRVTVS	D/O CHEMICALS AND PETRO-CHEMICALS

S.NO	CHAPTER	HS CODE	DESCRIPTION	PROBABLE MINISTRY/DEPARTMENT
			OF ROSIN/RESN ACIDS ,EXCL SLTS OF ROSN ADDUCTS	
184	38	38063000	ESTER GUMS	D/O CHEMICALS AND PETRO-CHEMICALS
185	38	38069010	RUN GUMS	D/O CHEMICALS AND PETRO-CHEMICALS
186	38	38069090	OTHER (RUN GUMS, ROSIN SPIRITS ETC) NES	D/O CHEMICALS AND PETRO-CHEMICALS
187	38	38070010	WOOD TAR (HARD WOOD TAR)	D/O CHEMICALS AND PETRO-CHEMICALS
188	38	38070020	WOOD TAR OILS (OTHR THN COMPST SLVNTS AND THNNRS) WOOD CREOST-WOOD NPHTH ACETONE OIL	D/O CHEMICALS AND PETRO-CHEMICALS
189	38	38070030	VGTBL PTCH OF ALL KNDS-BRWRS PTCH AND SMLR CMPNDS BSD ON ROSN/VGTBL PITCH	D/O CHEMICALS AND PETRO-CHEMICALS
190	38	38091000	PRPNS WTH A BASIS OF AMYLACEOUS SBSTNCS	D/O CHEMICALS AND PETRO-CHEMICALS
191	38	38101010	PICLING PREPARATI0N AND 0THER S0LDERING BRAZING 0R WELDING P0WDER/PASTES ETC	D/O CHEMICALS AND PETRO-CHEMICALS
192	38	38101020	THERMITE P0RTI0N F0R WELDING (ALUMINA THERMIC HEAT GENERAT0RS)	D/O CHEMICALS AND PETRO-CHEMICALS
193	38	38101090	OTHER	D/O CHEMICALS AND PETRO-CHEMICALS
194	38	38109010	PREPARATIONS OF A KIND USED AS CORES OR COATINGS FOR WELDING ELECTRODES AND RODS	D/O CHEMICALS AND PETRO-CHEMICALS
195	38	38109090	OTHER	D/O CHEMICALS AND PETRO-CHEMICALS
196	38	38111100	ANTI-KNOCK PRPNS BASED ON LEAD COMPOUND	D/O CHEMICALS AND PETRO-CHEMICALS

S.NO	CHAPTER	HS CODE	DESCRIPTION	PROBABLE MINISTRY/DEPARTMENT
197	38	38111900	OTHER ANTI-KNOCK PREPARATION	D/O CHEMICALS AND PETRO-CHEMICALS
198	38	38112100	ADDTVS FR LBRCTNG OILS CONTNG OILS OBTND FROM PETROLEUM AND BITUMINOUS MINERALS	D/O CHEMICALS AND PETRO-CHEMICALS
199	38	38112900	OTHER ADDITIVES FOR LUBRICATING OILS	D/O CHEMICALS AND PETRO-CHEMICALS
200	38	38119000	OTHER PREPARED ADDITIVES ANTI-CORRSIVE PRPNS AND OTHR PRPD ADDITVS	D/O CHEMICALS AND PETRO-CHEMICALS
201	38	38130000	PRPNS AND CHARGES FOR FIRE EXTINGUISHERS CHARGED FIRE-EXTINGUISHING GRENADES	D/O CHEMICALS AND PETRO-CHEMICALS
202	38	38140010	ORGANIC COMPOSITE SOLVENTS AND THINNERS NES	D/O CHEMICALS AND PETRO-CHEMICALS
203	38	38140020	PREPARED PAINT OR VARNISH REMOVERS	D/O CHEMICALS AND PETRO-CHEMICALS
204	38	38190090	OTHERS	D/O CHEMICALS AND PETRO-CHEMICALS
205	38	38241000	PRPD BINDERS FR FOUNDRY MOULDS/CORES	D/O CHEMICALS AND PETRO-CHEMICALS
206	38	38243000	NON-AGGLOMERATED METAL CARBIDES MIXED TOGETHER OR WITH METALLIC BINDERS	D/O CHEMICALS AND PETRO-CHEMICALS
207	38	38244010	DAMPPROOF/WTRPRF CMPNDS(E.G. ACQUO-PROOF)	D/O CHEMICALS AND PETRO-CHEMICALS
208	38	38244090	OTHERS	D/O CHEMICALS AND PETRO-CHEMICALS
209	38	38246090	OTHER	D/O PHARMACEUTICALS
210	38	38252000	SEWAGE SLUDGE	M/O ENVIRONMENT, FOREST AND CLIMATE CHANGE
211	38	38259000	OTHER RESUDUAL PRODUCTS NES	M/O ENVIRONMENT, FOREST AND CLIMATE CHANGE

S.NO	CHAPTER	HS CODE	DESCRIPTION	PROBABLE MINISTRY/DEPARTMENT
212	38	38260000	BIODIESEL AND MIXTURES, NT CONTAINING OR CONTAIN < 70 % BY WEIGHT OF PETROLEUM /OILS OF BITUMINOUS MINERALS	D/O BIOTECHNOLOGY
213	40	40149030	FEEDING BOTTLE NIPPLE	D/O PHARMACEUTICALS
214	40	40149090	OTHER ARTICLS OF OTHR HYGNC AND PHRMCTL ARTCLS	D/O PHARMACEUTICALS
215	40	40151900	OTHER GLOVES,MITTENS AND MITTS	M/O TEXTILES
216	40	40159010	RUBBER APRON	M/O TEXTILES
217	40	40159020	LABELS	M/O TEXTILES
218	40	40159030	INDUSTRIAL GLOVES	M/O TEXTILES
219	40	40159091	DIVING SUITS OF VULCANISED RUBR	M/O TEXTILES
220	40	40159099	OTHERS ARTCL. OF APARL AND CLOTHING ACCESSORIES FOR ALL PUEPOSES EXCL.GLOVES/ APPRON AND DIVING SVITS ETC.	M/O TEXTILES
221	43	43040020	ARTICLES OF ARTIFICIAL FUR	M/O TEXTILES
222	47	47020000	CHEMICAL WOOD PULP DISSOLVING GRADES	M/O TEXTILES
223	49	49011010	PRINTED BOOKS	D/O SCHOOL EDUCATION AND LITERACY
224	49	49011020	PAMPHLETS BOOKLETS BROCHURES LEAFLETS	D/O SCHOOL EDUCATION AND LITERACY
225	49	49019100	DICTIONARIES AND ENCYCLOPAEDIAS AND SERIAL INSTALMENTS THEREOF	D/O SCHOOL EDUCATION AND LITERACY
226	49	49019900	OTHR PRINTD BOOKS ETC OF HD NO. 4901	D/O SCHOOL EDUCATION AND LITERACY
227	49	49030010	CHILDRENS PICTURE BOOKS	D/O SCHOOL EDUCATION AND LITERACY

S.NO	CHAPTER	HS CODE	DESCRIPTION	PROBABLE MINISTRY/DEPARTMENT
228	49	49030020	CHILDRENS DRAWING OR COLORNG BOOKS	D/O SCHOOL EDUCATION AND LITERACY
229	49	49040000	MUSIC,PRINTD OR MANSCRPT W/N BOUND/ILUSTRD	D/O SCHOOL EDUCATION AND LITERACY
230	49	49052000	IN BOOK FORM	D/O SCHOOL EDUCATION AND LITERACY
231	49	49059010	GEOGRAPHICAL, HYDROLOGICAL, ASTRONOMICAL MAPS OR CHARTS	D/O SCHOOL EDUCATION AND LITERACY
232	49	49059020	GLOBE	D/O SCHOOL EDUCATION AND LITERACY
233	49	49059090	OTHER	D/O SCHOOL EDUCATION AND LITERACY
234	49	49070020	BANK NOTES	D/O ECONOMIC AFFAIRS
235	49	49070030	DOCUMENTS OF TITLE CONVEYING THE RIGHT TO USE INFORMATION TECHNOLOGY SOFTWARE	M/O ELECTRONICS AND INFORMATION TECHNOLOGY
236	49	49070090	OTHER TITL DOCUMT	M/O ELECTRONICS AND INFORMATION TECHNOLOGY
237	49	49119910	HARDCOPY(PRINTED)OF COMPUTER SOFTWARE	M/O ELECTRONICS AND INFORMATION TECHNOLOGY/D/O SCHOOL EDUCATION AND LITERACY
238	49	49119920	PLAN/DRAWING FOR ENGG/INDUSTRY/COMMERCL/ SIMILAR PURPOSE PRODUCED BY COMPUTER/ SIMILAR DEVICE.	M/O ELECTRONICS AND INFORMATION TECHNOLOGY
239	49	49119990	OTHERS	D/O SCHOOL EDUCATION AND LITERACY
240	65	65010090	HAT FORM,PLATEAUX,MNCHNS ETC OF OTHR FBRS	M/O TEXTILES
241	65	65020090	HAT-SHAPES ETC OF OTHER FBRES	M/O TEXTILES
242	65	65050010	HAIR-NETS	M/O TEXTILES

S.NO	CHAPTER	HS CODE	DESCRIPTION	PROBABLE MINISTRY/DEPARTMENT
243	68	68132090	ASBESTOS FRICTION MATERIALS	M/O HEAVY INDUSTRIES
244	68	68138900	OTHERS	M/O HEAVY INDUSTRIES
245	70	70072110	BULLET PROOF GLASS	M/O DEFENCE
246	84	84073190	SPRK-IGNTN ENGINES FOR OTHERS	M/O HEAVY INDUSTRIES
247	84	84073290	SPRK-IGNTN ENGINES FOR OTHERS	M/O HEAVY INDUSTRIES
248	84	84073390	SPRK-IGNTN ENGINES FOR OTHERS	M/O HEAVY INDUSTRIES
249	84	84073490	SPRK-IGNTN ENGINES FOR OTHERS	M/O HEAVY INDUSTRIES
250	84	84089010	STATIONARY ENGINES OF CYLNDR CPCTY>50 CC	M/O HEAVY INDUSTRIES
251	84	84089090	OTHERS	M/O HEAVY INDUSTRIES
252	84	84099192	PRTS OF PETROL ENGINES EXCL FR MOTOR VHCLS	M/O HEAVY INDUSTRIES
253	84	84099193	PARTS OF KEROSENE ENGINES	M/O HEAVY INDUSTRIES
254	84	84099199	OTHER PARTS OF SPRK-IGNITION ENGINES	M/O HEAVY INDUSTRIES
255	84	84099942	CMPNT PRTS OF DIESEL ENGNS MARINE,OUTBOARD	M/O HEAVY INDUSTRIES
256	84	84099949	OTHER PARTS OF DIESEL/SEMI DIESEL ENGINES	M/O HEAVY INDUSTRIES
257	84	84099990	OTHER PARTS OF SEMI DIESEL ENGINES	M/O HEAVY INDUSTRIES
258	84	84122100	LINEAR ACTING (CYLINDERS),HYDRAULIC POWER ENGINES AND MOTORS	M/O HEAVY INDUSTRIES
259	84	84123100	LINEAR ACTING (CYLINDERS),PNEUMATIC POWER ENGINES AND MOTORS	M/O HEAVY INDUSTRIES
260	84	84123900	OTHR PNEUMATIC POWER ENGINES AND MOTORS	M/O HEAVY INDUSTRIES
261	84	84149020	PRTS OF FREE-PSTN GNRTRS OF GAS TURBINE	M/O HEAVY INDUSTRIES

S.NO	CHAPTER	HS CODE	DESCRIPTION	PROBABLE MINISTRY/DEPARTMENT
262	84	84171000	FURNACES AND OVENS FR ROASTNG,MLTNG/OTHR HT-TRTMNT OF ORES,PYRITES/OF MTLS	M/O HEAVY INDUSTRIES
263	84	84172000	BAKERY OVENS,INCL BISCUIT OVENS	M/O HEAVY INDUSTRIES
264	84	84178010	OTHR FURNACES AND OVENS FOR CEMENT INDUSTRY	M/O HEAVY INDUSTRIES
265	84	84178090	OTHR FURNACES AND OVENS	M/O HEAVY INDUSTRIES
266	84	84179000	PARTS OF NON ELECTRIC FURNACES OVENS ETC	M/O HEAVY INDUSTRIES
267	84	84198912	REACTORS WITH TOTAL INTERNAL (GEOMETRIC) VOLUME GREATER THAN 0.1 M^3 (100 L) AND LESS THAN 20 M^3 (20000 L)	M/O HEAVY INDUSTRIES
268	84	84198913	OTHER REACTORS	M/O HEAVY INDUSTRIES
269	84	84198914	DISTILLATION OR ABSORPTION COLUMNS OF INTERNAL DIAMETER GREATER THAN 0.1 M	M/O HEAVY INDUSTRIES
270	84	84198915	OTHER DISTILLATION OR ABSORPTION COLUMNS	M/O HEAVY INDUSTRIES
271	84	84198916	CHEMICAL STORAGE TANKS WITH A TOTAL INTERNAL (GEOMETRIC) VOLUME GREATER THAN 0.1 M^3 (100 L)	M/O HEAVY INDUSTRIES
272	84	84198917	OTHER CHEMICAL STORAGE TANKS	M/O HEAVY INDUSTRIES
273	84	84201000	CALENDERING OR OTHR ROLLING MACHINES	M/O HEAVY INDUSTRIES
274	84	84209100	PARTS OF CYLINDERS	M/O HEAVY INDUSTRIES
275	84	84209900	OTHER PARTS OF CALENDRNG/OTHR RLNG MACHNS	M/O HEAVY INDUSTRIES
276	84	84213200	CATALYTIC CONVERTERS OR PARTICULATE FILTERS,FOR	M/O HEAVY INDUSTRIES

S.NO	CHAPTER	HS CODE	DESCRIPTION	PROBABLE MINISTRY/DEPARTMENT
			PURIFYING OR FILTERING EXHAUST GASES FROM INTERNAL COMBUSTION ENGINES	
277	84	84269100	MCHNRY DSGND FOR MOUNTNG ON ROAD VEHICLES	M/O HEAVY INDUSTRIES
278	84	84271000	SLF-PRPLD TRUCKS PWRD BY AN ELCTRC MOTOR	M/O HEAVY INDUSTRIES
279	84	84272000	OTHER SELF-PROPELLED TRUCKS	M/O HEAVY INDUSTRIES
280	84	84287000	INDUSTRIAL ROBOTS	M/O HEAVY INDUSTRIES
281	84	84289010	COAL HANDLING PLANTS	M/O HEAVY INDUSTRIES
282	84	84289020	ASH HANDLING PLANTS	M/O HEAVY INDUSTRIES
283	84	84312090	PRTS OF OTHERS	M/O HEAVY INDUSTRIES
284	84	84321010	DISC PLOUGHS	D/O AGRICULTURE AND FARMERS WELFARE
285	84	84321020	TRACTOR PLOUGHS	D/O AGRICULTURE AND FARMERS WELFARE
286	84	84321090	OTHER PLOUGHS	D/O AGRICULTURE AND FARMERS WELFARE
287	84	84322100	DISC HARROWS	D/O AGRICULTURE AND FARMERS WELFARE
288	84	84322910	ROTARY HOES	D/O AGRICULTURE AND FARMERS WELFARE
289	84	84322990	OTHERS	D/O AGRICULTURE AND FARMERS WELFARE
290	84	84323100	NO-TILL DIRECT SEEDERS, PLANTERS AND TRANSPLANTERS	D/O AGRICULTURE AND FARMERS WELFARE
291	84	84323900	OTHER SEEDERS, PLANTERS AND TRANSPLANTERS	D/O AGRICULTURE AND FARMERS WELFARE
292	84	84324100	MANURE SPREADERS	D/O AGRICULTURE AND FARMERS WELFARE
293	84	84324200	FERTILISER DISTRIBUTORS	D/O AGRICULTURE AND FARMERS WELFARE
294	84	84328020	ROTARY TILLER	D/O AGRICULTURE AND FARMERS WELFARE
295	84	84328090	OTHERS	D/O AGRICULTURE AND FARMERS WELFARE

S.NO	CHAPTER	HS CODE	DESCRIPTION	PROBABLE MINISTRY/DEPARTMENT
296	84	84333000	OTHER HAYMAKING MACHINERY	D/O AGRICULTURE AND FARMERS WELFARE
297	84	84334000	STRAW/FODDER BALERS,INCL PICK-UP BALERS	D/O AGRICULTURE AND FARMERS WELFARE
298	84	84335100	COMBINE HARVESTER-THRESHERS	D/O AGRICULTURE AND FARMERS WELFARE
299	84	84335200	OTHER THRESHING MACHINERY	D/O AGRICULTURE AND FARMERS WELFARE
300	84	84335300	ROOT OR TUBER HARVESTING MACHINES	D/O AGRICULTURE AND FARMERS WELFARE
301	84	84335900	OTHER HARVESTING AND THRESHING MACHINERY	D/O AGRICULTURE AND FARMERS WELFARE
302	84	84391000	MCHNRY FR MKNG PULP OF FIBRS CLLSC MTRL	M/O HEAVY INDUSTRIES
303	84	84392000	MCHNRY FR MAKNG PAPER/PAPERBOARD	M/O HEAVY INDUSTRIES
304	84	84393010	PAPER LAMINATING MACHINE	M/O HEAVY INDUSTRIES
305	84	84393090	OTHERS	M/O HEAVY INDUSTRIES
306	84	84399100	PARTS OF MACHINERY FOR MAKING PULP OF FIBROUS CELLULOSIC MATERIAL	M/O HEAVY INDUSTRIES
307	84	84399900	PRTS OF MCHNRY FR MKNG/FNSHNG PAPR/PAPRBRD	M/O HEAVY INDUSTRIES
308	84	84414000	MCHNS FR MLDNG ARTCLS IN PAPR PLP,PAPR ETC	M/O HEAVY INDUSTRIES
309	84	84418000	OTHER MACHINERY FOR MAKING UP PAPER-PULP, PAPER OR PAPER BOARD	M/O HEAVY INDUSTRIES
310	84	84419000	PARTS OF MACHNRY FOR MKNG UP PAPER PULP, PAPR OR PAPRBRD AND PARTS OF CUTTING MACHNS	M/O HEAVY INDUSTRIES
311	84	84423010	BRASS RULES	M/O HEAVY INDUSTRIES
312	84	84423020	CHASES	M/O HEAVY INDUSTRIES
313	84	84423090	OTHER MACHNRY,APPRTUS AND EQPMNT OF HD 8442	M/O HEAVY INDUSTRIES

S.NO	CHAPTER	HS CODE	DESCRIPTION	PROBABLE MINISTRY/DEPARTMENT
314	84	84424000	PRTS OF MCHNRY,APPRTS/EQPMNT OF HDG 8442 OF HEADING 8442	M/O HEAVY INDUSTRIES
315	84	84433290	OTHER	M/O ELECTRONICS AND INFORMATION TECHNOLOGY
316	84	84439940	OTHER PRTS AND ACCSRS OF HDNG 9009	M/O HEAVY INDUSTRIES
317	84	84439951	INK CARTRIDGES WITH PRINT HEAD ASSEMBLY	M/O ELECTRONICS AND INFORMATION TECHNOLOGY
318	84	84439952	INK CARTRIDGES WITHOUT PRINT HEAD ASSEMBLY	M/O ELECTRONICS AND INFORMATION TECHNOLOGY
319	84	84531000	MCHNRY FR PRPRNG,TANG/WRKNG HIDE,SKIN ETC	M/O HEAVY INDUSTRIES
320	84	84532000	MACHINERY FOR MAKING/REPAIRING FOOT-WEAR	M/O HEAVY INDUSTRIES
321	84	84538000	OTHER MACHINERY OF HDNG 8453	M/O HEAVY INDUSTRIES
322	84	84539010	PRTS OF BOOT AND SHOE MNFCTRNG MCHNRY	M/O HEAVY INDUSTRIES
323	84	84539090	PARTS OF OTHER MACNS OF HDNG 8453	M/O HEAVY INDUSTRIES
324	84	84541000	CONVERTERS	M/O HEAVY INDUSTRIES
325	84	84542010	LADLES	M/O HEAVY INDUSTRIES
326	84	84542020	INGOT MOULDS	M/O HEAVY INDUSTRIES
327	84	84543010	DIE-CASTING MACHINES	M/O HEAVY INDUSTRIES
328	84	84543020	CONTINUOUS CASTING MCHINES	M/O HEAVY INDUSTRIES
329	84	84543090	OTHER CASTING MACHINES	M/O HEAVY INDUSTRIES
330	84	84549000	PARTS OF ARTICES UNDER HDG 8454	M/O HEAVY INDUSTRIES
331	84	84551000	TUBE MILLS	M/O HEAVY INDUSTRIES
332	84	84552110	HOT ROLLING MILLS	M/O HEAVY INDUSTRIES
333	84	84552120	COMBINATION HOT AND COLD ROLLING MILLS	M/O HEAVY INDUSTRIES
334	84	84552200	ROLLING MILLS-COLD	M/O HEAVY INDUSTRIES
335	84	84553000	ROLLS FOR ROLLING MILLS	M/O HEAVY INDUSTRIES

S.NO	CHAPTER	HS CODE	DESCRIPTION	PROBABLE MINISTRY/DEPARTMENT
336	84	84559000	OTHER PARTS OF MTL ROLLING MILLS	M/O HEAVY INDUSTRIES
337	84	84621100	CLOSED DIE FORGING MACHINES	M/O HEAVY INDUSTRIES
338	84	84621900	OTHER	M/O HEAVY INDUSTRIES
339	84	84622200	MPROFILE FORMING MACHINES	M/O HEAVY INDUSTRIES
340	84	84622300	NUMERICALLY CONTROLLED PRESS BRAKES	M/O HEAVY INDUSTRIES
341	84	84622400	BENDING,FOLDING,STRAIGHTENING MACHINES FOR FLAT PRODUCTS NUMERICALLY CONTROLLED PANEL BENDERS	M/O HEAVY INDUSTRIES
342	84	84622500	BENDING,FOLDING,STRAIGHTENING MACHINES FOR FLAT PRODUCTS NUMERICALLY CONTROLLED ROLL FORMING MACHINES	M/O HEAVY INDUSTRIES
343	84	84622600	OTHER NUMERICALLY CONTROLLED BENDING, FOLDING,STRAIGHTENING OR FLATTENING MACHINES	M/O HEAVY INDUSTRIES
344	84	84622900	OTHER	M/O HEAVY INDUSTRIES
345	84	84623200	SLITTING LINES AND CUT-TO-LENGTH LINES	M/O HEAVY INDUSTRIES
346	84	84623300	NUMERICALLY CONTROLLED SHEARING MACHINES	M/O HEAVY INDUSTRIES
347	84	84623900	OTHER	M/O HEAVY INDUSTRIES
348	84	84624200	PUNCHING, NOTCHING OR NIBBLING MACHINES: NUMERICALLY CONTROLLED	M/O HEAVY INDUSTRIES
349	84	84624900	OTHER	M/O HEAVY INDUSTRIES
350	84	84625100	MACHINES FOR WORKING TUBE, PIPE, HOLLOW	M/O HEAVY INDUSTRIES

S.NO	CHAPTER	HS CODE	DESCRIPTION	PROBABLE MINISTRY/DEPARTMENT
			SECTION AND BAR (EXCLUDING PRESSES) - NUMERICALLY CONTROLLED	
351	84	84625900	OTHER	M/O HEAVY INDUSTRIES
352	84	84626100	HYDRAULIC PRESSES	M/O HEAVY INDUSTRIES
353	84	84626200	MECHANICAL PRESSES	M/O HEAVY INDUSTRIES
354	84	84626300	SERVO-PRESSES	M/O HEAVY INDUSTRIES
355	84	84626900	OTHER	M/O HEAVY INDUSTRIES
356	84	84629000	OTHER	M/O HEAVY INDUSTRIES
357	84	84651000	MACHINES WHICH CAN CARRY OUT DIFFERENT TYPES OF MACHINING OPERATIONS WITHOUT TOOLCHANGE BETWEEN SUCH OPERATIONS	M/O HEAVY INDUSTRIES
358	84	84652000	MACHINING CENTRES	M/O HEAVY INDUSTRIES
359	84	84659100	SAWING MCHNS FR WRKNG WOOD,CORK,BONE ETC	M/O HEAVY INDUSTRIES
360	84	84659200	PLNG,MILLING/MLDNG MCHNS FR WRKNG WOOD ETC	M/O HEAVY INDUSTRIES
361	84	84659300	GRNDNG/PLSHNG MCHNS FR WRKNG WOOD,CORK ETC	M/O HEAVY INDUSTRIES
362	84	84659400	BENDING/ASSEMBLING MCHNS FR WRKNG WOOD ETC	M/O HEAVY INDUSTRIES
363	84	84659500	DRILLING/MORTICING MACHINES	M/O HEAVY INDUSTRIES
364	84	84659600	SPLITTING,SLICING/PARING MACHINES FOR WORKING WOOD.CORK,BONE,RBR,PLASTIC ETC	M/O HEAVY INDUSTRIES
365	84	84659910	LATHES FOR WORKING WOOD ETC	M/O HEAVY INDUSTRIES
366	84	84659990	OTHERS	M/O HEAVY INDUSTRIES
367	84	84741010	SRTNG,SCREENING,WASHING MCHNS ETC OF COAL	M/O HEAVY INDUSTRIES

S.NO	CHAPTER	HS CODE	DESCRIPTION	PROBABLE MINISTRY/DEPARTMENT
368	84	84742010	CRSHNG/GRNDNG MACHNS FOR STONE AND MNRL MINERAL	M/O HEAVY INDUSTRIES
369	84	84742020	CRUSHNG/GRINDNG MACHNS OF COAL	M/O HEAVY INDUSTRIES
370	84	84743120	MORTAR MIXERS	M/O HEAVY INDUSTRIES
371	84	84743200	MCHNS FR MXNG MNRL SUBSTNCS WTH BITUMEN	M/O HEAVY INDUSTRIES
372	84	84743900	OTHR MXNG/KNEADNG MACHINES	M/O HEAVY INDUSTRIES
373	84	84748010	BRICK AND TILE MAKING MCHNRY	M/O HEAVY INDUSTRIES
374	84	84748020	CERAMIC AND CLAY MAKING MACHINRY	M/O HEAVY INDUSTRIES
375	84	84748030	MACHINERY FR FORMNG FOUNDRY MOULDS OF SAND	M/O HEAVY INDUSTRIES
376	84	84748090	MCHNRY FR AGGLMRTNG,MOULDNG/SHAPNG, PLASTRNG MTRLS/OTHR MNRL PRDCTS,N.E.S.	M/O HEAVY INDUSTRIES
377	84	84749000	PARTS OF MACHNS OF HDG 8474	M/O HEAVY INDUSTRIES
378	84	84751000	MCHNS FR ASSMBLNG ELCTRC/ELCTRNC LAMPS TUBES/VALVE/FLSHBULBS IN GLASS ENVELOPS	M/O HEAVY INDUSTRIES
379	84	84752100	MACHNS FOR MAKNG OPTICAL FIBRES AND PERFORMS	M/O HEAVY INDUSTRIES
380	84	84752900	OTHR MACHINES FOR MANUFACTURING OR HOT WORKING GLASS OR GLASSWARE	M/O HEAVY INDUSTRIES
381	84	84759000	PARTS OF HDG 8475	M/O HEAVY INDUSTRIES
382	84	84781020	CIGARETTE MKNG MCHNRY(INCL MCHNS EQUIPPD WTH AUXILIARY PCKGNG DEVICE)	M/O HEAVY INDUSTRIES

S.NO	CHAPTER	HS CODE	DESCRIPTION	PROBABLE MINISTRY/DEPARTMENT
383	84	84781090	OTHERS	M/O HEAVY INDUSTRIES
384	84	84789000	PARTS OF TOBACO MAKNG MACHNRY	M/O HEAVY INDUSTRIES
385	84	84792010	OIL SEED CRUSHNG/GRNDNG MCHNRY (INCLUDING PURIFYNG TANKS)	M/O HEAVY INDUSTRIES
386	84	84792090	OIL SEED CRUSHNG/GRNDNG MCHNRY (INCLUDING FOR EXTRCTN/PRPN OF ANML/VGTBL FATSANDOILS	M/O HEAVY INDUSTRIES
387	84	84793000	PRSSES FR THE MNFCTR OF PRTCL BOARD/FIBRE BUILDNG BOARD OF WOOD/OTHR LIGNOUS MTRLS AND OTHR MCHNRY FR TREATNG WOOD/CORK	M/O HEAVY INDUSTRIES
388	84	84794000	ROPE/CABLE-MAKING MACHINES	M/O HEAVY INDUSTRIES
389	84	84795000	INDUSTRIAL ROBOTS	M/O HEAVY INDUSTRIES
390	84	84797900	PASSANGER BOARDING BRIDGES NOT USED IN AIRPORT	M/O HEAVY INDUSTRIES
391	84	84798100	MCHNS AND MCHNCL APPLNCS FR TREATNG MTL,INC ELCTRC/WIRE COIL-WINDERS	M/O HEAVY INDUSTRIES
392	84	84798300	COLD ISOSTATIC PRESSES	M/O HEAVY INDUSTRIES
393	84	84798910	SOAP-MANUFACTURING MACHINERY	M/O HEAVY INDUSTRIES
394	84	84798920	AIR HMDFCATN AND DE-HMDFCTN EQPMNTS/PLNT	M/O HEAVY INDUSTRIES
395	84	84798930	MECHANICAL SHIFTING MACHINES	M/O HEAVY INDUSTRIES
396	84	84798960	COKE OVEN PLANTS	M/O HEAVY INDUSTRIES
397	84	84798970	CHMCL PLANT AND OTHR MCHNRY FR MNFCTRNG CHMCLS,PHRMCTCLS,ETC	M/O HEAVY INDUSTRIES

S.NO	CHAPTER	HS CODE	DESCRIPTION	PROBABLE MINISTRY/DEPARTMENT
398	84	84798992	BRIQUETTING PLANT FR MANFCTRNG FROM WASTE	M/O HEAVY INDUSTRIES
399	84	84799030	PARTS OF THE MACHINES AND MECHANICAL APPLIANCES FR TREATNG WOOD	M/O HEAVY INDUSTRIES
400	84	84799040	PARTS 0F PLANTS AND MACHINERY FOR CHEMICALS,PHARMACEUTI CALS ETC	M/O HEAVY INDUSTRIES
401	84	84831099	OTHER TRNSMSN SHFT(INCL CAM AND CRNK SHFT)	M/O HEAVY INDUSTRIES
402	84	84835010	PULLEYS,POWER TRANSMISSION	M/O HEAVY INDUSTRIES
403	84	84835090	OTHERS	M/O HEAVY INDUSTRIES
404	84	84836010	FLEXIBLE COUPLING	M/O HEAVY INDUSTRIES
405	84	84836020	FLUID COUPLING	M/O HEAVY INDUSTRIES
406	84	84836090	OTHERS	M/O HEAVY INDUSTRIES
407	84	84851000	MACHINES FOR ADDITIVE MANUFACTURING: BY METAL DEPOSIT	M/O HEAVY INDUSTRIES
408	84	84852000	MACHINES FOR ADDITIVE MANUFACTURING: BY PLASTICS OR RUBBER DEPOSIT	M/O HEAVY INDUSTRIES
409	84	84858000	MACHINES FOR ADDITIVE MANUFACTURING: OTHER	M/O HEAVY INDUSTRIES
410	84	84859000	PARTS	M/O HEAVY INDUSTRIES
411	85	85111000	SPARKLING PLUGS	M/O HEAVY INDUSTRIES
412	85	85112010	ELECTRONIC MAGNETO SYSTEMS	M/O HEAVY INDUSTRIES
413	85	85112090	OTHERS	M/O HEAVY INDUSTRIES
414	85	85113020	IGNITION COILS	M/O HEAVY INDUSTRIES
415	85	85114000	STRTR MTRS AND DUAL PURPOSE STRTR GNRTRS	M/O HEAVY INDUSTRIES
416	85	85115000	OTHER STATER-GENERATORS	M/O HEAVY INDUSTRIES
417	85	85118000	OTHER STARTING EQUIPMENTS	M/O HEAVY INDUSTRIES

S.NO	CHAPTER	HS CODE	DESCRIPTION	PROBABLE MINISTRY/DEPARTMENT
418	85	85119000	PARTS OF ARTICLS OF HDNG 8511	M/O HEAVY INDUSTRIES
419	85	85234120	BLANK MASTER DISCS (THAT IS, SUBSTRATE) FOR PRODUCING STAMPER FOR COMPACT DISC	M/O ELECTRONICS AND INFORMATION TECHNOLOGY
420	85	85234130	MATRICES FOR PRODUCTION OF RECORDS; PREPARED RECORD BLANK	M/O ELECTRONICS AND INFORMATION TECHNOLOGY
421	85	85234930	STAMPER FOR CD AUDIO, CD VIDEO AND CD-ROM	M/O ELECTRONICS AND INFORMATION TECHNOLOGY
422	85	85234950	MATRICES FOR PRODUCTION OF RECORDS; PREPARED RECORD BLANK	M/O ELECTRONICS AND INFORMATION TECHNOLOGY
423	85	85238010	LEARNING AIDS, SUCH AS, LANGUAGE RECORDS	M/O ELECTRONICS AND INFORMATION TECHNOLOGY
424	85	85238030	AUD-VISUAL NEWS/VIEWS MTRL INCL NEWS CLPNGWITH TP WD <=4MM	M/O ELECTRONICS AND INFORMATION TECHNOLOGY
425	85	85238050	VIDEO COMPACT DISC OF EDUCATIONAL NATURE	M/O ELECTRONICS AND INFORMATION TECHNOLOGY
426	85	85238060	2-D/3D COMPUTER GRAPHICS	M/O ELECTRONICS AND INFORMATION TECHNOLOGY
427	85	85238090	OTHER	M/O ELECTRONICS AND INFORMATION TECHNOLOGY
428	85	85255090	OTHER	M/O INFORMATION AND BROADCASTING
429	85	85256000	TRANSMISSION APPARATUS INCORPORATING RECEPTION APPARATUS	M/O INFORMATION AND BROADCASTING
430	85	85258100	TELEVISION CAMERAS, DIGITAL CAMERAS AND VIDEO CAMERA RECORDERS HIGH-SPEED GOODS	M/O ELECTRONICS AND INFORMATION TECHNOLOGY
431	85	85258200	TELEVISION CAMERAS, DIGITAL CAMERAS AND VIDEO CAMERA RECORDERS OTHER, RADIATION-HARDENED OR	M/O ELECTRONICS AND INFORMATION TECHNOLOGY

S.NO	CHAPTER	HS CODE	DESCRIPTION	PROBABLE MINISTRY/DEPARTMENT
			RADIATION-TOLERANT GOODS	
432	85	85258300	TELEVISION CAMERAS, DIGITAL CAMERAS AND VIDCAMERA RECORDERS OTHER, RADIATION-HARDENED OR RADIATION-TOLERANT GOODS	M/O ELECTRONICS AND INFORMATION TECHNOLOGY
433	85	85258900	TELEVISION CAMERAS, DIGITAL CAMERAS AND VIDCAMERA RECORDERS OTHERS	M/O ELECTRONICS AND INFORMATION TECHNOLOGY
434	85	85271900	OTHR RADIO-BROADCAST RECVRS ABLE TO OPRT WTHT EXTRNL SOURCE OF POWR ,INCL APPRTS ABLE TO RCV RADIO-TELEPHONY/RADIO TL	D/O TELECOM
435	85	85272100	RADIO BRDCST RECVRS WTH RADIO TELPHONY ETCCMBND WTH SND RECRDNG/REPRDCNG APPRTS, USEDMTR VEHCLS, CAN NT OPERATE WTOUT	D/O TELECOM
436	85	85272900	OTHR REDIO-BROADCST RCVRS NT CPBL TO OPRT WTHT EXTRNL POWR,USD IN MOTR VHCLS,INCL APPRTS FR RCVNG RADIO-TLPHNY/RADIO-T	D/O TELECOM
437	85	85279900	OTHER	D/O TELECOM
438	85	85301010	EQPMNT FOR RAILWAYS	M/O HEAVY INDUSTRIES
439	85	85301020	EQPMNT FOR TRAMWAYS	M/O HEAVY INDUSTRIES
440	85	85308000	OTHER SIGNALING/TRAFFIC CONTROL EQUIPMENT	M/O HEAVY INDUSTRIES
441	85	85309000	PARTS OF HDNG 8530	M/O HEAVY INDUSTRIES
442	85	85414900	OTHER	M/O ELECTRONICS AND INFORMATION TECHNOLOGY

S.NO	CHAPTER	HS CODE	DESCRIPTION	PROBABLE MINISTRY/DEPARTMENT
443	85	85431010	ION IMPLANTERS FR DOPING SEMI-CONDUCTOR MATERIALS	M/O HEAVY INDUSTRIES
444	85	85431020	VANDE GRAAFF,CLOCK-CROFT,WALTER ACCELETORS	M/O HEAVY INDUSTRIES
445	85	85431030	SYNCHROCYCLOTRONS,SYN CHROTRONS	M/O HEAVY INDUSTRIES
446	85	85431090	OTHERS (E.G. CYCLOTRONS)	M/O HEAVY INDUSTRIES
447	85	85432010	SWEEP GENERATORS	M/O HEAVY INDUSTRIES
448	85	85432020	IMPULSE GENERATOR	M/O HEAVY INDUSTRIES
449	85	85432030	TACHO GENERATOR	M/O HEAVY INDUSTRIES
450	85	85432090	OTHERS (E.G. PATTERN GENERATOR)	M/O HEAVY INDUSTRIES
451	85	85433000	MACHINES AND APPARATUS FOR ELECTRO-PLATING, ELECTROLYSIS/ELECTROPH ORESIS	M/O HEAVY INDUSTRIES
452	85	85437021	DIGITAL REVERBERATORS	M/O ELECTRONICS AND INFORMATION TECHNOLOGY
453	85	85437022	MIXING SYSTEMS OR CONSOLES	M/O ELECTRONICS AND INFORMATION TECHNOLOGY
454	85	85437029	OTHER AUDIO SPECIAL EFFECT EQUIPMENTS	M/O ELECTRONICS AND INFORMATION TECHNOLOGY
455	85	85437031	VIDEO MIXING SYSTEM OR CONSOLES	M/O ELECTRONICS AND INFORMATION TECHNOLOGY
456	85	85437032	VIDEO EFFECT SYSTEM	M/O ELECTRONICS AND INFORMATION TECHNOLOGY
457	85	85437033	DIGITAL LAYERING MACHINE	M/O ELECTRONICS AND INFORMATION TECHNOLOGY
458	85	85437034	PAINT BOX	M/O ELECTRONICS AND INFORMATION TECHNOLOGY
459	85	85437035	VIDEO TYPEWRITER	M/O ELECTRONICS AND INFORMATION TECHNOLOGY
460	85	85437036	VIDEO MATTING MACHINES	M/O ELECTRONICS AND INFORMATION TECHNOLOGY
461	85	85437039	OTHER VIDEO SPECIAL EFFECT EQUIPMENTS	M/O ELECTRONICS AND INFORMATION TECHNOLOGY

S.NO	CHAPTER	HS CODE	DESCRIPTION	PROBABLE MINISTRY/DEPARTMENT
462	85	85437041	SYSTM CONTRLLNG >3 VIDEO EDITNG MACHNS	M/O ELECTRONICS AND INFORMATION TECHNOLOGY
463	85	85437042	OTHER VIDEO CONTROL UNITS	M/O ELECTRONICS AND INFORMATION TECHNOLOGY
464	85	85437049	OTHER EDIT CONTROL UNITS	M/O ELECTRONICS AND INFORMATION TECHNOLOGY
465	85	85437050	COLOUR CORRECTORS	M/O ELECTRONICS AND INFORMATION TECHNOLOGY
466	85	85437061	BROADCAST AMPLIFIER	D/O TELECOM
467	85	85437062	AMPLIFIER - LIMITNG/VIDEO DISTRN/STABLSNG	M/O ELECTRONICS AND INFORMATION TECHNOLOGY
468	85	85437069	OTHER AMPLIFIER	M/O ELECTRONICS AND INFORMATION TECHNOLOGY
469	85	85437071	GRAPHIC EQUALISERS	M/O ELECTRONICS AND INFORMATION TECHNOLOGY
470	85	85437072	SYNTHESISED RECEIVERS	D/O TELECOM
471	85	85437091	RF POWER AMPLIFIERS AND NOISE GENARATORS FR COMMNCN JAMMNG EQPTMNTS	D/O TELECOM
472	85	85437092	EQUIPMENT OR GADGETS BASED ON SOLAR ENERGY	M/O NEW AND RENEWABLE ENERGY
473	85	85437094	AUDIO VIDEO STEREO ENCODERS	M/O ELECTRONICS AND INFORMATION TECHNOLOGY
474	85	85437095	TIME CODE GENERATOR	M/O ELECTRONICS AND INFORMATION TECHNOLOGY
475	85	85437099	OTHERS	M/O ELECTRONICS AND INFORMATION TECHNOLOGY
476	85	85446010	PAPR INSLTD CNDCTRS FR VLTGE >1000 V	M/O HEAVY INDUSTRIES
477	85	85446020	PLASTIC INSLTD CNDCTRS FR VLTGE >1000 V	M/O HEAVY INDUSTRIES
478	85	85446030	RUBBER INSLTD CNDCTRS FR VLTGE >1000 V	M/O HEAVY INDUSTRIES
479	85	85446090	OTHR ELCTRC CNDCTRS FR A VLTG EXCDG 1000 V EXCL PAPR PLSCTIC AND RUBBER INSULATED	M/O HEAVY INDUSTRIES

S.NO	CHAPTER	HS CODE	DESCRIPTION	PROBABLE MINISTRY/DEPARTMENT
480	85	85462011	PORCELAIN DISCS AND STRINGS BELOW 6.6 KV	M/O HEAVY INDUSTRIES
481	85	85462019	PORCELAIN DISCS AND STRINGS >= 6.6 KV	M/O HEAVY INDUSTRIES
482	85	85462021	PORCELAIN POST INSULATORS BELOW 6.6 KV	M/O HEAVY INDUSTRIES
483	85	85462022	PORCELAIN POST INSULATORS 6.6KV TO 11KV	M/O HEAVY INDUSTRIES
484	85	85462023	PORCELN POST INSLTRS ABOVE 11KV TO 66KV	M/O HEAVY INDUSTRIES
485	85	85462024	PORCLAIN POST INSLTRS ABOVE 66KV TO 132KV	M/O HEAVY INDUSTRIES
486	85	85462029	PORCELN POST INSLTRS ABOVE 132 KV	M/O HEAVY INDUSTRIES
487	85	85462031	PORCILN PIN INSLTRS BELOW 6.6 KV	M/O HEAVY INDUSTRIES
488	85	85462032	PORCELN PIN INSLTRS 6.6 KV TO 11KV	M/O HEAVY INDUSTRIES
489	85	85462033	PORCELN PIN INSLTRS ABOVE 11KV TO 66KV	M/O HEAVY INDUSTRIES
490	85	85462039	PORCELN PIN INSLTRS ABOVE 66KV	M/O HEAVY INDUSTRIES
491	85	85462040	OTHR HIGH TENSN PORCELN SLD CORE INSLTRS	M/O HEAVY INDUSTRIES
492	85	85462050	OTHR LOW TENSN PORCELN INSLTRS TELPH/TELG	M/O HEAVY INDUSTRIES
493	85	85462090	OTHR INSULATORS OF CERAMIC	M/O HEAVY INDUSTRIES
494	85	85469010	HEAT SHRINKABLE COMPONENTS	M/O HEAVY INDUSTRIES
495	85	85469090	OTHR ELCTRL INSLTRS OF OTHR MATRLS	M/O HEAVY INDUSTRIES
496	85	85471010	PORCELN BUSHNGS BELOW 6.6 KV	M/O HEAVY INDUSTRIES
497	85	85471020	PORCELN BUSHNGS 6.6 KV TO 11KV	M/O HEAVY INDUSTRIES
498	85	85471030	PORCELN BUSHNGS ABOVE 11KV TO 66KV	M/O HEAVY INDUSTRIES

S.NO	CHAPTER	HS CODE	DESCRIPTION	PROBABLE MINISTRY/DEPARTMENT
499	85	85471040	PORCELN BUSHNGS ABOVE 66 KV	M/O HEAVY INDUSTRIES
500	85	85471090	OTHR PORCELN FTTNGS FR ELCTRCL EQPMNT	M/O HEAVY INDUSTRIES
501	86	86073090	OTHERS	M/O RAILWAYS
502	86	86079920	PARTS OF TRAMWAY	M/O RAILWAYS
503	87	87011000	SINGLE AXLE TRACTORS	M/O HEAVY INDUSTRIES
504	87	87051000	CRANE LORRIES	M/O HEAVY INDUSTRIES
505	87	87052000	MOBILE DRILLING DERRICKS	M/O HEAVY INDUSTRIES
506	87	87163100	TANKER TRAILERS AND TANKER SEMI-TRAILERS	M/O HEAVY INDUSTRIES
507	90	90121090	OTHERS	M/O ELECTRONICS AND INFORMATION TECHNOLOGY
508	90	90129000	PARTS AND ACCESSORIES OF HDG 9012	M/O ELECTRONICS AND INFORMATION TECHNOLOGY
509	94	94012000	SEATS OF A KIND USED FOR MOTOR VEHICLES	M/O HEAVY INDUSTRIES
510	98	98010011	INDUSTRIAL PLANT PROJECT	M/O HEAVY INDUSTRIES
511	98	98010012	IRRIGATION PLANT	D/O AGRICULTURE AND FARMERS WELFARE
512	98	98010015	PROJCT FR EXPLORATN OF OIL OR OTHR MATERLS	M/O PETROLEUM AND NATURAL GAS
513	98	98010019	OTHER PROJECTS	M/O HEAVY INDUSTRIES
514	98	98010020	COMPONENTS W/N FINISHED OR RAW MATERIALS FR INTIAL SETNG UP/SUBSTNCL EXPNSN OF UNIT	M/O HEAVY INDUSTRIES
515	98	98010030	SPARE PRTS AND RAW MATERIALS FOR MAINTENANCE	M/O HEAVY INDUSTRIES
516	98	98020000	LABORATORY CHEMICALS	D/O CHEMICALS AND PETRO-CHEMICALS

The Team

Guidebook on Mapping of Harmonized System of Nomenclature Codes

Sh. Sanjiv
Joint Secretary, DPIIT

Dr. Ashish Kumar
Sr. Consultant, DPIIT

Sh. Mohammad Isharar Ali
Director, DPIIT

Sh. Rajesh Kumar,
Deputy Secretary, DPIIT

Sh. Dheeraj Kumar Meena,
Under Secretary, DPIIT

Sh. Jaivir Singh,
Section Officer, DPIIT

Sh. Sumit Dalal,
Section Officer, DPIIT

Sh. Nitin Kumar
Asst. Section Officer, DPIIT

Ms Sneha Bansal
Asst. Section Officer, DPIIT

Ms Sowmiya Murthy
Jr. Consultant, DPIIT

Sh. Rachit Manchanda
Jr. Consultant, DPIIT

Ms Ganga Yadav
Young Professional, DPIIT